Sunny And Cool

High Friday upper 50s, mostly sunny and cool, turning cool tonight with temperatures in the mid 40s. Fair and cooler Saturday, high around 50.

THE CIRCLEVILLE HERALD

FULL SERVICE

Associated Press leased wire for state, national and world news, Associated Press picture service, leading columnists and artists, full local news coverage.

Friday November 3, 1972 | 16 Pages | 15c Per Copy | 89th Year—260

STATING THE ELECTORAL VOTE—This map shows the electoral vote in the 50 states and District of Columbia for a total of 538 votes. Winner of the presidential election must receive 270 votes for victory.

Clement Stone Gives Over $1 Million

GOP Contributions Bared

WASHINGTON (AP) — Thirteen wealthy donors headed by million-dollar contributor W. Clement Stone gave President Nixon's re-election campaign $3.5 million in hitherto secret contributions.

Their names were on a list of 283 donors who poured a total of $5 million into the Nixon campaign between Jan. 1, 1971, and March 9, 1972—before a new federal law required the naming of campaign contributors.

The list of persons who gave $1,000 or more during the period was made public Thursday night by the Committee for the Re-Election of the President as the result of an agreement between the committee and Common Cause.

The self-styled citizens' lobby had filed suit to force disclosure of the donors' names.

Another list of donors who gave from $100 to $999 during the period is to be disclosed Sunday.

Still secret are the names of contributors between March 10 and April 7, the day the new law went into effect. The March 10 cutoff marked the final reporting date under the old Corrupt Practices Act.

Republican fund-raisers pulled in millions of dollars just before the April 7 deadline so the contributors could avoid public identification.

Sen. George McGovern, the Democratic presidential candidate, began disclosing contributions during the primary elections and made a major issue of Nixon's refusal to do the same.

Stone, chairman of Combined Insurance Co. of America, had said publicly he gave more than $500,000 to the Nixon campaign. In 1968, he was the largest known Nixon donor, giving $500,000, and apparently will hold that rank this year. He has given another $27,500 in recorded contributions since April 7.

After the report was released, Stone told newsmen in Chicago that the correct figure actually was more than $1 million. But he declined to say how much more. He said he objects to having the contributions described as secret.

"There is no reason for me to openly publicize what we do," he said. "It seems to me a private matter."

Richard M. Scaife of Pittsburgh, heir to the Mellon banking fortune, was listed for $800,000 in the report. He has said publicly he gave $990,000.

Four dairy-industry committees were listed for $232,500 which they gave several months after receiving a favorable government ruling on milk prices.

By far the biggest listed donor among government officials was Arthur K. Watson at $300,000. Watson, ambassador to France, has turned in his resignation.

Nixon Won't Be Pushed Into Pact

WASHINGTON (AP) — President Nixon says the United States will sign a Vietnam settlement "when the agreement is right—not one day before."

The President, who jets to Illinois, Oklahoma, and Rhode Island today to start a six-state campaign spurt, told a nationwide television audience that ambiguities in a draft peace accord with the North Vietnamese "must be clarified."

"We are not going to allow an election deadline or any other kind of deadline to force us into an agreement which would be only a temporary truce and not a lasting peace," he said.

Today's trip halfway across the continent and back is intended to bolster Republican chances of capturing closely contested Senate seats now held by Democrats.

It comes as Nixon discusses health issues in a noontime network-radio broadcast and precedes a Saturday trip carrying him to North Carolina, New Mexico and California.

Thursday night's speech was Nixon's first prime-time television address of the campaign. And it was his most comprehensive report to date on the status of the Vietnam peace maneuvering.

He told voters that "the leaders in Hanoi will be watching" the election results for an answer to the question of whether Americans want "peace with honor or peace with surrender."

His re-election, the President said, "can help make certain that peace with honor can now be achieved."

Campaigning in Michigan, after listening to Nixon's address that "apparently the negotiations for peace are not going well at all."

"We have reached substantial agreement on most of the terms of a settlement," Nixon said as he reported that the settlement "we are ready to conclude" would accomplish his basic objectives—including return of all war prisoners and "a cease-fire throughout Indochina."

The nine-point accord disclosed by Hanoi a week ago—and not disputed by the United States—makes no reference to an Indochina-wide cease-fire. Rather, it says a cease-fire in South Vietnam would begin 24 hours after the agreement is signed.

Nixon's use of the phrase "a cease-fire through-out In-

(Continued on Page 2)

Environment Eyed By U.N.

General Assembly Sets Up Machinery

UNITED NATIONS, N.Y. (AP) — The U.N. membership voted 115-0 Thursday to set up machinery for international action to improve the environment.

The vote came in the economic committee of the General Assembly over the protests and abstentions of the Soviet bloc. The 132-nation assembly still must vote on the environment plan in plenary session, but the big vote in the committee assures assembly approval.

The resolution approved would create a 58-nation environmental governing council, a fund to finance programs and a professional secretariat to direct the effort.

The fund is expected to have $100 million to spend in the first five years. The United States offered $40 million providing other nations come up with the remaining $60 million. Several other industrialized nations, including Canada and Britain, have pledged substantial sums.

The committee also referred to the proposed governing council for "appropriate action" the declaration of principles and the action plan recommended by the Conference on the Human Environment in Stockholm in June. The 109 recommendations in the Stockholm action plan include such things as monitoring climate changes, natural resources management, waste supply research and waste recycling.

The Soviet bloc which boycotted the Stockholm conference because East Germany was excluded, said it could not be bound by the conference recommendations. However, it expressed support in principle for international cooperation in the environmental field.

Netzley Concedes Tax Repeal Effort In Deep Trouble

COLUMBUS, Ohio (AP) — If the state income tax repeal proposal is defeated at the polls Tuesday, it will be because not enough stress was placed on the constitutional right of people to vote on taxes, a repeal leader says.

Rep. Robert Netzley, R-7 Laura, conceded for newsmen Thursday that the controversial amendment might be in serious trouble.

At first he blamed the news media for failing to properly explain the amendment to voters. But then he modified the statement and said he and other repeal leaders had not "hit hard enough" at the constitutional aspects of the proposal.

This is because, he said, "we were too busy answering the charges of our oponents. They never have mentioned that the people would have the right to vote on their own taxes."

Netzley said the repeal movement also has been hampered by a lack of funds.

"We just don't have the money," he said. "We won't have any TV, radio, or any advertising as such" to fight repeal opponents, who he claims are spending up to $1 million in their campaign.

He estimated that he and the 15 other active repeal backers had only "about $20,000" for the entire campaign.

The amendment would repeal the existing .5 to 3.5 per cent tax on individuals and 4 to 8 per cent levy on corporations. It also would limit any future state income tax to a flat rate and require that it be approved by a vote of the people.

Netzley said that if he had it to do over again he would advocate that the people be allowed "to keep the present tax and the people would be allowed to vote on future increases."

He said this was the approach suggested initially by House Speaker Charles Kurfess and State Republican Chairman John Andrews. Kurfess and Andrews, according to Netzley, wanted to be able to blame the tax on the Democratic administration.

Neither Kurfess nor Andrews could be reached for comment.

Kurfess used his leadership to help Democrats get the tax through the legislature last Dec. 10 and has come out in opposition to its repeal.

Andrews hasn't taken an official stand on repeal but is known to have been against putting the proposal on the ballot because of damage he felt it could do to Republican candidates.

Trudeau To Remain In Office

OTTAWA (AP) — Prime Minister Pierre Elliott Trudeau said Thursday night he won't quit despite the tie vote in Canada's general election, and the leader of the New Democratic party pledged the suport Trudeau needs for a majority in the House of Commons.

Trudeau told a televised news conference he would ask Gov.-Gen. Roland Michener to call Parliament into session as soon as possible so his Liberal government could determine its fate with a vote of confidence in Commons.

The prime minister said the House cannot meet before the end of the first week in December. Some political observers said it may not convene until January because of recounts scheduled in at least six districts.

If Trudeau lost the vote of confidence, he would have to resign, and Conservative party leader Robert Stanfield would be asked to form a government. But David Lewis the leader of the New Democrats, assured Trudeau's survival when he pledged his support to the Liberals so long as they do not introduce legislation his mildly socialist party can't accept.

With the 30 New Democrats and his own party's 109 members, Trudeau would have a safe, 14-vote majority in the 264-member Commons.

Lewis, in announcing his support for Trudeau, called for legislation to deal effectively with unemployment and the high cost of living and for "much more effective legislation to limit foreign ownership" of Canadian business and industry.

Ohio Woman Named To Church Committee

NEW ORLEANS (AP)—Mrs. Wynne M. Silbernagel of Columbus, Ohio, was among members of the Episcopal House of Bishops named Thursday to a nominating committee to choose a successor to the present presiding bishop, the Rt. Rev. John Hines of New York City.

The committee members were selected by the president of the House of Deputies and announced during the House of Bishops convention here.

Appointments Made

COLUMBUS, Ohio (AP) — Three men were named to the Reclamation Board of Review today by Gov. John J. Gilligan. They were Dr. Theodore J. Voneida of Cleveland Heights, Samuel A. Gaylord of Steubenville and Gordon L. Anderson of Kirtland. Voneida will serve a three-year term, Gaylord and Anderson five-year terms.

Keeping Score On The Rainfall

Rainfall for 24 Hour Period	
Ending at 8 a.m.	.29
Actual since Nov. 1	.76
Normal since Nov. 1	.15
AHEAD .61 INCH	
Acutal since Jan. 1	34.56
Normal since Jan. 1	34.47
River	13.30
Sunrise	7:04
Sunset	5:26

Wage-Price Future Murky; No End Seen

Expect Decision To Be Delayed Until Next Year

WASHINGTON (AP) — The future of President Nixon's wage-price controls is murky, but most government economic-stablization officials agree it would be dangerous to drop them prematurely early next year.

The shape of the federal budget, the path of the economy, the rate of inflation, the attitude of the public, and politics all will play a part in determining whether controls are continued through next year and beyond.

Officials say that if Nixon is re-elected, he can wait until early in January to decide whether to keep the controls, modify them, or drop them completely. The law under which he imposed controls expires April 30, 1973.

Although sources said Nixon is far away from making a decision, they added that "most educated guesses" within inner councils have it that controls will not be abandoned abruptly early next year.

They cite several reasons, including that if Nixon removed them and failed to ask Congress for an extension of legislative authority, he would be without effective power to restrain inflation should labor unions win big wage increases during next year's bargaining.

Also the recovering economy will be getting close to potential, meaning the administration will have to be careful not to allow the economy to overheat and touch off demand inflation.

One factor favoring retention of the controls is the public attitude. The business community and the public appear to like them and feel they should be retained next year, the administration says, citing public-opinion polls.

Mother Nature Foils Ceremony

TORONTO (AP) — Alitalia had been planning its inaugural 747 flight from Rome to Toronto for six weeks.

Thlrsday afternoon the mayors of Etobicoke and Mississauga were at the Toronto airport to greet the president of the Italian airline and representatives of the Italian government. The 111 men of Italy's leading military band were aboard the jumbo jet to provide celebratory music.

The plane landed — in Montreal.

Fog.

McGovern Doubts Nixon Will Bring Vietnam Peace

GRAND RAPIDS, Mich. (AP) — Sen. George McGovern says President Nixon's nationally televised address Thursday night made him "highly skeptical about whether the Nixon administration will ever bring peace."

The Democratic nominee hurriedly booked 30 minutes of his own television time tonight in Chicago to give a fuller response to the President. The broadcast is scheduled for 10:30 p.m. EST on CBS-TV.

In the meantime, McGovern told viewers over a statewide hookup in Michigan that Nixon's claim that certain details need working out apparently means that the Vietnam negotiations "are not going well at all."

At the same time, McGovern took issue with the President's assertion that the Democratic nominee's domestic proposals would require "a 50-per-cent increase in federal taxes."

That, said McGovern, "is totally false. Mr. Nixon would not have dared to make that statement if I had been in the studio with him."

But Nixon has refused to meet him face to face, said McGovern, "because he remembers what John Kennedy did to him in 1960."

McGovern's Michigan telethon Thursday night culminated a day which began with a similar broadcast in Illinois and included a roaring reception by more than 8,000 students who packed into the University of Cincinati fieldhouse in Ohio.

"We'll win," he told an interviewer in Ohio. "We even have a chance in Kentucky, Arkansas and Tennessee," states which most observers have written off to Nixon.

McGovern cited "the enormous crowds we've been getting" and pointed—with a broad grin — to a book released two days ago entitled "How McGovern Won the Presidency and Why the Polls Were Wrong."

But in a more somber moment, McGovern seemingly dropped his guard of confidence when he was asked what his "political involvement" would be after the election.

"I haven't really thought about that" he said. "I will stay on as a senator . . . and hope I'll stay there."

Nixon Surrogates Behind Continued Lead In Polls?

WASHINGTON (AP) — When Thomas F. Eagleton was the Democratic vice-presidential candidate and Richard Nixon held a 19-point lead in the Gallup Poll, a strategist for George McGovern said the gap would be closed when the President "comes out and starts making mistakes."

But he didn't take into account the surrogates.

Now, 3½ months later, Sargent Shriver is McGovern's running-mate, the latest Gallup Poll has Nixon ahead by 23 points. And Nixon has not come out very often.

While Nixon personally has maintained a low-key approach to the campaign, his message has been carried to the voters by Cabinet officers, Republican senators and congressmen, governors and federal-agency heads.

"I can't think of any case in modern history where a president relied so much on surrogates," historian and author James MacGregor Burns said in a telephone interview.

Franklin D. Roosevelt, Burns said, "would wait until the last two or three weeks of a campaign and then he would come out swinging, and would be very effective."

Incumbent presidents have always used some surrogate candidates said Theodore H. White, author of "The Making of the President" books since 1960. "But never on this scale. This is really organized."

McGovern, who has campaigned 10 to 14 hours a day almost every day since Labor Day, has attacked Nixon's strategy and has complained that newsmen unfairly give the surrogates equal coverage to his own campaigning.

"I don't think the President ought to be allowed to sit there in the White House and have this lackey of his running around the country, getting equal time with me every day," he has said.

The Committee for the Reelection of the President lists 35 official surrogate candidates—five governors, eight Cabinet secretaries, seven agency heads or high White House aides, 10 senators, three members of the House, one mayor and one former ambassador.

This roster does not include Nixon's family. Nor does it include many government officials such as Secretary of Defense Melvin R. Laird, Atty. Gen. Richard G. Kleindienst, Republican National Committee Chairman Sen. Robert J. Dole, or Nixon campaign chairman, Clark MacGregor.

Villages, County Get Federal Funds

COLUMBUS, Ohio (AP) — Two villages and a county are to receive federal matching funds to develop parks and recreational areas, Natural Resources Director William B. Nye said today.

Montgomery County will receive $26,000 to purchase and develop Kettering-Walther Park in Kettering.

The Village of Ottoville in Putnam County will get $6,400 to develop Ottoville Community Park and Bay Village in Cuyahoga County is to receive $33,215 to develop the Bradley Road Recreation Area.

Roundtown

SPECIAL pre game and halftime ceremonies by the Circleville High School Band at the Tiger-DeSales football game tonight will honor senior members of the band . . . It is the last home appearance for the Red and Black musicians.

THE sun hinted a pleasant day early and, according to our weather watcher, this should be just the beginning of a pleasant weekend. Rain has been in the air since Oct. 27, accumulating a total just short of 2½ inches in those seven days . . . But the threat of rain for the next couple of days is so slight that we might be granted some time to dry out.

THE recent rains which left the Circleville High School practice field in a quagmire left school officials in a quandry . . .

At this time the field is in no condition to park cars on it but could be ready by game time tonight . . .

However, officials are still advising people to seek parking spaces on the streets in the area rather than take a chance on the practice field being available.

CIRCLEVILLE'S police department received a pat on the back recently from Mrs. Esther Dean of Columbus . . .

It seems Mrs. Dean lost her purse while attending the Pumpkin Show and returned home believing he would never see the purse or contents again . . .

Several days later she received a letter from the police saying her purse had been found and could be picked up at the local station . . . The delighted lady picked up up, contents intact, and

(Continued on Page 2)

Heckler 'Told Off' By McGovern

BATTLE CREEK, Mich. (AP) — Democratic presidential nominee George McGovern has told off a heckler.

A youth wearing several Nixon buttons crowded close to a fence as McGovern walked along shaking hands during an appearance at Battle Creek airport Thursday.

As the South Dakota senator approached, the youth told him: "He will beat you so bad that you'll wish you'd never left South Dakota."

Saul Kohler of Newhouse Newspapers, who wrote a poll report for other newsmen, said McGovern said to the youngster: "I've got a secret for you."

As McGovern continued down the line shaking hands, the young man recoiled and according to McGovern press secretary Richard Dougherty exclaimed: "He said a profanity!"

300 Indians Take Over Federal Building

WASHINGTON (AP) — About 300 Indian demonstrators remain barricaded today inside the Bureau of Indian Affairs building they seized at dusk Thursday, their night's stay permitted after the White House apparently overruled plans to evict them.

Negotiators for the Indians said they would leave sometime today.

It was unsure, however, whether the protesters would resume the prearranged schedule for the Trail of Broken Treaties caravan which had been designed to dramatize what they called their fight for survival in white America.

Among the activities set for today was a spiritual service at Arlington Cemetery for Indian victims of war. They had vowed to hold the service in defiance of an Army ban on "partisan" events in the cemetery.

The rejection of their petition to pray at the graves of such Indians as Ira Hayes, a Pima who helped erect the flag over Iwo Jima, fed the discontent already fesering among caravan participants Thursday. They also were irked at sleeping arrangements during the demonstration period—or the lack of them—and a shortage of food.

Shortly after most BIA workers had left for the day, and amidst reports that armed federal guards were slipping ino the building, the mostly youthful protesters abruptly began barricading all entrances from the inside with desks and machines pulled from offices. They gave newsmen and Indians who waned o leave a brief chance to do so.

Except for a hard-hitting scuffle with police who stormed the building to retrieve a handful of colleagues left inside, there was little violence. Witnesses said many offices were ransacked, however, and said litter was so thick in the halls it was difficult to walk through them.

The Indians yelled from fourth-floor windows that "we're going to stay trapped in . . . we're going to trap out all those criminals of the BIA tomorrow until we get some action."

Asst. Interior Secretary Harrison Loesch said in an inter-

(Continued on Page 16)

Brazen Thief Uses Hat Trick

SEVILLE, Spain (AP) — A man walked into a branch of the Bank of Spain Thursday, laid his hat for a moment on a table where two government officials were counting money, picked it up and walked out. Along with the hat he took a million pesetas worth $15,800.

The thief was still at large today.

Attorney Given Post

COLUMBUS, Ohio (AP) — Marshall B. Douthett, an attorney from Jackson, was named today as a member and chairman of the Workmen's Compenstion Regional Board of Review in the Columbus District, Gov. John J. Gilligan said today. Douthett succeeds Robin R. Obetz.

Sunny And Cool

High Friday upper 50s, mostly sunny and cool, turning cool tonight with temperatures in the mid 40s. Fair and cooler Saturday, high around 50.

THE CIRCLEVILLE HERALD

FULL SERVICE

Associated Press leased wire for state, national and world news, Associated Press picture service, leading columnists and artists, full local news coverage.

Friday November 3, 1972 | 16 Pages | 15c Per Copy | 89th Year—260

STATING THE ELECTORAL VOTE—This map shows the electoral vote in the 50 states and District of Columbia for a total of 538 votes. Winner of the presidential election must receive 270 votes for victory.

Clement Stone Gives Over $1 Million

GOP Contributions Bared

WASHINGTON (AP) — Thirteen wealthy donors headed by million-dollar contributor W. Clement Stone gave President Nixon's re-election campaign $3.5 million in hitherto secret contributions.

Their names were on a list of 283 donors who poured a total of $5 million into the Nixon campaign between Jan. 1, 1971, and March 9, 1972—before a new federal law required the naming of campaign contributors.

The list of persons who gave $1,000 or more during the period was made public Thursday night by the Committee for the Re-Election of the President as the result of an agreement between the committee and Common Cause.

The self-styled citizens' lobby had filed suit to force disclosure of the donors' names.

Another list of donors who gave from $100 to $999 during the period is to be disclosed Sunday.

Still secret are the names of contributors between March 10 and April 7, the day the new law went into effect. The March 10 cutoff marked the final reporting date under the old Corrupt Practices Act.

Republican fund-raisers pulled in millions of dollars just before the April 7 deadline so the contributors could avoid public identification.

Sen. George McGovern, the Democratic presidential candidate, began disclosing contributions during the primary elections and made a major issue of Nixon's refusal to do the same.

Stone, chairman of Combined Insurance Co. of America, had said publicly he gave more than $500,000 to the Nixon campaign. In 1968, he was the largest known Nixon donor, giving $500,000, and apparently will hold that rank this year.He has given another $27,500 in recorded contributions since April 7.

After the report was released, Stone told newsmen in Chicago that the correct figure actually was more than $1 million. But he declined to say how much more. He said he objects to having the contributions described as secret.

"There is no reason for me to openly publicize what we do," he said. "It seems to me a private matter."

Richard M. Scaife of Pittsburgh, heir to the Mellon banking fortune, was listed for $800,000 in the report. He has said publicly he gave $990,000.

Four dairy-industry committees were listed for $232,500 which they gave several months after receiving a favorable government ruling on milk prices.

By far the biggest listed donor among government officials was Arthur K. Watson at $300,000. Watson, ambassador to France, has turned in his resignation.

Nixon Won't Be Pushed Into Pact

WASHINGTON (AP) — President Nixon says the United States will sign a Vietnam settlement "when the agreement is right—not one day before."

The President, who jets to Illinois, Oklahoma, and Rhode Island today to start a six-state campaign spurt, told a nationwide television audience that ambiguities in a draft peace accord with the North Vietnamese "must be clarified."

"We are not going to allow an election deadline or any other kind of deadline to force us into an agreement which would be only a temporary truce and not a lasting peace," he said.

Today's trip halfway across the continent and back is intended to bolster Republican chances of capturing closely contested Senate seats now held by Democrats.

It comes as Nixon discusses health issues in a noontime network-radio broadcast and precedes a Saturday trip carrying him to North Carolina, New Mexico and California.

Thursday night's speech was Nixon's first prime-time television address of the campaign. And it was his most comprehensive report to date on the status of the Vietnam peace maneuvering.

He told voters that "the leaders in Hanoi will be watching" the election results for an answer to the question of whether Americans want "peace with honor or peace with surrender."

His re-election, the President said, "can help make certain that peace with honor can now be achieved."

Campaigning in Michigan, after listening to Nixon's address that "apparently the negotiations for peace are not going well at all."

"We have reached substantial agreement on most of the terms of a settlement," Nixon said as he reported that the settlement "we are ready to conclude" would accomplish his basic objectives—including return of all war prisoners and "a cease-fire throughout Indochina."

The nine-point accord disclosed by Hanoi a week ago—and not disputed by the United States—makes no reference to an Indochina-wide cease-fire. Rather, it says a cease - fire in South Vietnam would begin 24 hours after the agreement is signed.

Nixon's use of the phrase "a cease - fire through - out In-

(Continued on Page 2)

McGovern Doubts Nixon Will Bring Vietnam Peace

GRAND RAPIDS, Mich. (AP) — Sen. George McGovern says President Nixon's nationally televised address Thursday night made him "highly skeptical about whether the Nixon administration will ever bring peace."

The Democratic nominee hurriedly booked 30 minutes of his own television time tonight in Chicago to give a fuller response to the President. The broadcast is scheduled for 10:30 p.m. EST on CBS-TV.

In the meantime, McGovern told viewers over a statewide hookup in Michigan that Nixon's claim that certain details need working out apparently means that the Vietnam negotiations "are not going well at all."

At the same time, McGovern took issue with the President's assertion that the Democratic nominee's domestic proposals would require "a 50-per-cent increase in federal taxes."

That, said McGovern, "is totally false. Mr. Nixon would not have dared to make that statement if I had been in the studio with him."

But Nixon has refused to meet him face to face, said McGovern, "because he remembers what John Kennedy did to him in 1960."

McGovern's Michigan telethon Thursday night culminated a day which began with a similar broadcast in Illinois and included a roaring reception by more than 8,000 students who packed into the University of Cincinati fieldhouse in Ohio.

"We'll win," he told an interviewer in Ohio. "We even have a chance in Kentucky, Arkansas and Tennessee," states which most observers have written off to Nixon.

McGovern cited "the enormous crowds we've been getting" and pointed—with a broad grin — to a book released two days ago entitled "How McGovern Won the Presidency and Why the Polls Were Wrong."

But in a more somber moment, McGovern seemingly dropped his guard of confidence when he was asked what his "political involvement" would be after the election.

"I haven't really thought about that" he said. "I will stay on as a senator . . . and hope I'll stay there."

Nixon Surrogates Behind Continued Lead In Polls?

WASHINGTON (AP) — When Thomas F. Eagleton was the Democratic vice-presidential candidate and Richard Nixon held a 19-point lead in the Gallup Poll, a strategist for George McGovern said the gap would be closed when the President "comes out and starts making mistakes."

But he didn't take into account the surrogates.

Now, 3½ months later, Sargent Shriver is McGovern's running-mate, the latest Gallup Poll has Nixon ahead by 23 points. And Nixon has not come out very often.

While Nixon personally has maintained a low-key approach to the campaign, his message has been carried to the voters by Cabinet officers, Republican senators and congressmen, governors and federal-agency heads.

"I can't think of any case in modern history where a president relied so much on surrogates," historian and author James MacGregor Burns said in a telephone interview.

Franklin D. Roosevelt, Burns said, "would wait until the last two or three weeks of a campaign and then he would come out swinging, and would be very effective."

Incumbent presidents have always used some surrogate candidates said Theodore H. White, author of "The Making of the President" books since 1960. "But never on this scale. This is really organized."

McGovern, who has campaigned 10 to 14 hours a day almost every day since Labor Day, has attacked Nixon's strategy and has complained that newsmen unfairly give the surrogates equal coverage to his own campaigning.

"I don't think the President ought to be allowed to sit there in the White House and have this lackey of his running around the country, getting equal time with me every day," he has said.

The Committee for the Reelection of the President lists 35 official surrogate candidates—five governors, eight Cabinet secretaries, seven agency heads or high White House aides, 10 senators, three members of the House, one mayor and one former ambassador.

This roster does not include Nixon's family. Nor does it include many government officials such as Secretary of Defense Melvin R. Laird, Atty. Gen. Richard G. Kleindienst, Republican National Committee Chairman Sen. Robert J. Dole, or Nixon campaign chairman, Clark MacGregor.

Villages, County Get Federal Funds

COLUMBUS, Ohio (AP) — Two villages and a county are to receive federal matching funds to develop parks and recreational areas, Natural Resources Director William B. Nye said today.

Montgomery County will receive $26,000 to purchase and develop Kettering-Walther Park in Kettering.

The Village of Ottoville in Putnam County will get $6,400 to develop Ottoville Community Park and Bay Village in Cuyahoga County is to receive $33,215 to develop the Bradley Road Recreation Area.

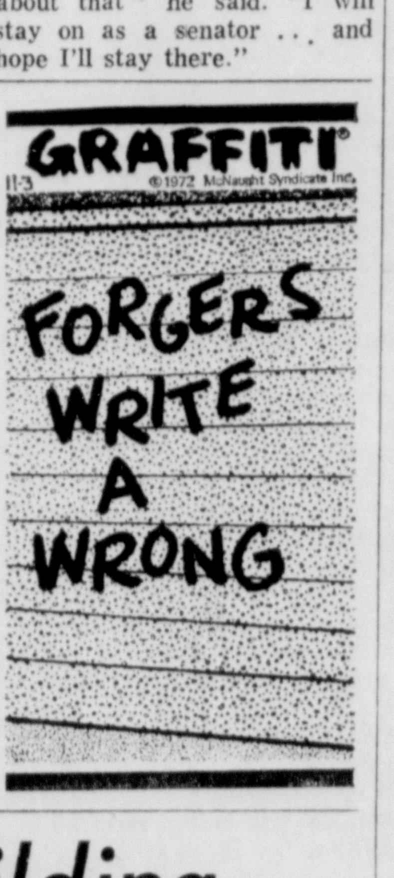

Netzley Concedes Tax Repeal Effort In Deep Trouble

COLUMBUS, Ohio (AP) — If the state income tax repeal proposal is defeated at the polls Tuesday, it will be because not enough stress was placed on the constitutional right of people to vote on taxes, a repeal leader says.

Rep. Robert Netzley, R-7 Laura, conceded for newsmen Thursday that the controversial amendment might be in serious trouble.

At first he blamed the news media for failing to properly explain the amendment to voters. But then he modified the statement and said he and other repeal leaders had not "hit hard enough" at the constitutional aspects of the proposal.

This is because, he said, "we were too busy answering the charges of our oponents. They never have mentioned that the people would have the right to vote on their own taxes."

Netzley said the repeal movement also has been hampered by a lack of funds.

"We just don't have the money," he said. "We won't have any TV, radio, or any advertising as such" to fight repeal opponents, who he claims are spending up to $1 million in their campaign.

He estimated that he and the 15 other active repeal backers had only "about $20,000" for the entire campaign.

The amendment would repeal the existing .5 to 3.5 per cent tax on individuals and 4 to 8 per cent levy on corporations. It also would limit any future state income tax to a flat rate and require that it be approved by a vote of the people.

Netzley said that if he had it to do over again he would advocate that the people be allowed "to keep the present tax and the people would be allowed to vote on future increases."

He said this was the approach suggested initially by House Speaker Charles Kurfess and State Republican Chairman John Andrews. Kurfess and Andrews, according to Netzley, wanted to be able to blame the tax on the Democratic administration.

Neither Kurfess nor Andrews could be reached for comment.

Kurfess used his leadership to help Democrats get the tax through the legislature last Dec. 10 and has come out in opposition to its repeal.

Andrews hasn't taken an official stand on repeal but is known to have been against putting the proposal on the ballot because of damage he felt it could do to Republican candidates.

Trudeau To Remain In Office

OTTAWA (AP) — Prime Minister Pierre Elliott Trudeau said Thursday night he won't quit despite the tie vote in Canada's general election, and the leader of the New Democratic party pledged the suport Trudeau needs for a majority in the House of Commons.

Trudeau told a televised news conference he would ask Gov.-Gen. Roland Michener to call Parliament into session as soon as possible so his Liberal government could determine its fate with a vote of confidence in Commons.

The prime minister said the House cannot meet before the end of the first week in December. Some political observers said it may not convene until January because of recounts scheduled in at least six districts.

If Trudeau lost the vote of confidence, he would have to resign, and Conservative party leader Robert Stanfield would be asked to form a government. But David Lewis the leader of the New Democrats, assured Trudeau's survival when he pledged his support to the Liberals so long as they do not introduce legislation his mildly socialist party can't accept.

With the 30 New Democrats and his own party's 109 members, Trudeau would have a safe, 14-vote majority in the 264-member Commons.

Lewis, in announcing his support for Trudeau, called for legislation to deal effectively with unemployment and the high cost of living and for "much more effective legislation to limit foreign ownership" of Canadian business and industry.

Wage-Price Future Murky; No End Seen

Expect Decision To Be Delayed Until Next Year

WASHINGTON (AP) — The future of President Nixon's wage-price controls is murky, but most government economic-stablization officials agree it would be dangerous to drop them prematurely early next year.

The shape of the federal budget, the path of the economy, the rate of inflation, the attitude of the public, and politics all will play a part in determining whether controls are continued through next year and beyond.

Officials say that if Nixon is re-elected, he can wait until early in January to decide whether to keep the controls, modify them, or drop them completely. The law under which he imposed controls expires April 30, 1973.

Although sources said Nixon is far away from making a decision, they added that "most educated guesses" within inner councils have it that controls will not be abandoned abruptly early next year.

They cite several reasons, including that if Nixon removed them and failed to ask Congress for an extension of legislative authority, he would be without effective power to restrain inflation should labor unions win big wage increases during next year's bargaining.

Also the recovering economy will be getting close to potential, meaning the administration will have to be careful not to allow the economy to overheat and touch off demand inflation.

One factor favoring retention of the controls is the public attitude. The business community and the public appear to like them and feel they should be retained next year, the administration says, citing public-opinion polls.

Mother Nature Foils Ceremony

TORONTO (AP) — Alitalia had been planning its inaugural 747 flight from Rome to Toronto for six weeks.

Thlrsday afternoon the mayors of Etobicoke and Mississauga were at the Toronto airport to greet the president of the Italian airline and representatives of the Italian government. The 111 men of Italy's leading military band were aboard the jumbo jet to provide celebratory music.

The plane landed — in Montreal.

Fog.

Ohio Woman Named To Church Committee

NEW ORLEANS (AP)—Mrs. Wynne M. Silbernagel of Columbus, Ohio, was among members of the Episcopal House of Bishops named Thursday to a nominating committee to choose a successor to the present presiding bishop, the Rt. Rev. John Hines of New York City.

The committee members were selected by the president of the House of Deputies and announced during the House of Bishops convention here.

Appointments Made

COLUMBUS, Ohio (AP) — Three men were named to the Reclamation Board of Review today by Gov. John J. Gilligan. They were Dr. Theodore J. Voneida of Cleveland Heights, Samuel A. Gaylord of Steubenville and Gordon L. Anderson of Kirtland. Voneida will serve a three-year term, Gaylord and Anderson five-year terms.

Keeping Score On The Rainfall

Rainfall for 24 Hour Period	
Ending at 8 a.m.	.29
Actual since Nov. 1	.76
Normal since Nov. 1	.15
AHEAD .61 INCH	
Acutal since Jan. 1	34.56
Normal since Jan. 1	34.47
River	13.30
Sunrise	7:04
Sunset	5:26

300 Indians Take Over Federal Building

WASHINGTON (AP) — About 300 Indian demonstrators remain barricaded today inside the Bureau of Indian Affairs building they seized at dusk Thursday, their night's stay permitted after the White House apparently overruled plans to evict them.

Negotiators for the Indians said they would leave sometime today.

It was unsure, however, whether the protesters would resume the prearranged schedule for the Trail of Broken Treaties caravan which had been designed to dramatize what they called their fight for survival in white America.

Among the activities set for today was a spiritual service at Arlington Cemetery for Indian victims of war. They had vowed to hold the service in defiance of an Army ban on "partisan" events in the cemetery.

The rejection of their petition to pray at the graves of such Indians as Ira Hayes, a Pima who helped erect the flag over Iwo Jima, fed the discontent already fesering among caravan participants Thursday. They also were irked at sleeping arrangements during the demonstration period—or the lack of them—and a shortage of food.

Shortly after most BIA workers had left for the day, and amidst reports that armed federal guards were slipping ino the building, the mostly youthful protesters abruptly began barricading all entrances from the inside with desks and machines pulled from offices. They gave newsmen and Indians who waned o leave a brief chance to do so.

Except for a hard-hitting scuffle with police who stormed the building to retrieve a handful of colleagues left inside, there was little violence. Witnesses said many offices were ransacked, however, and said litter was so thick in the halls it was difficult to walk through them.

The Indians yelled from fourth-floor windows that "we're going to stay trapped in . . . we're going to trap out all those criminals of the BIA tomorrow until we get some action."

Asst. Interior Secretary Harrison Loesch said in an inter-

(Continued on Page 16)

Roundtown

SPECIAL pre game and halftime ceremonies by the Circleville High School Band at the Tiger-DeSales football game tonight will honor senior members of the band . . . It is the last home appearance for the Red and Black musicians.

THE sun hinted a pleasant day early and, according to our weather watcher, this should be just the beginning of a pleasant weekend. Rain has been in the air since Oct. 27, accumulating a total just short of 2½ inches in those seven days . . . But the threat of rain for the next couple of days is so slight that we might be granted some time to dry out.

THE recent rains which left the Circleville High School practice field in a quagmire left school officials in a quandry . . .

At this time the field is in no condition to park cars on it but could be ready by game time tonight . . .

However, officials are still advising people to seek parking spaces on the streets in the area rather than take a chance on the practice field being available.

CIRCLEVILLE'S police department received a pat on the back recently from Mrs. Esther Dean of Columbus . . .

It seems Mrs. Dean lost her purse while attending the Pumpkin Show and returned home believing he would never see the purse or contents again . . .

Several days later she received a letter from the police saying her purse had been found and could be picked up at the local station . . . The delighted lady picked up up, contents intact, and

(Continued on Page 2)

Brazen Thief Uses Hat Trick

SEVILLE, Spain (AP) — A man walked into a branch of the Bank of Spain Thursday, laid his hat for a moment on a table where two government officials were counting money, picked it up and walked out. Along with the hat he took a million pesetas worth $15,800.

The thief was still at large today.

Environment Eyed By U.N.

General Assembly Sets Up Machinery

UNITED NATIONS, N.Y. (AP) — The U.N. membership voted 115-0 Thursday to set up machinery for international action to improve the environment.

The vote came in the economic committee of the General Assembly over the protests and abstentions of the Soviet bloc. The 132-nation assembly still must vote on the environment plan in plenary session, but the big vote in the committee assures assembly approval.

The resolution approved would create a 58-nation environmental governing council, a fund to finance programs and a professional secretariat to direct the effort.

The fund is expected to have $100 million to spend in the first five years. The United States offered $40 million providing other nations come up with the remaining $60 million. Several other industrialized nations, including Canada and Britain, have pledged substantial sums.

The committee also referred to the proposed governing council for "appropriate action" the declaration of principles and the action plan recommended by the Conference on the Human Environment in Stockholm in June. The 109 recommendations in the Stockholm action plan include such things as monitoring climate changes, natural resources management, waste supply research and waste recycling.

The Soviet bloc which boycotted the Stockholm conference because East Germany was excluded, said it could not be bound by the conference recommendations. However, it expressed support in principle for international cooperation in the environmental field.

Heckler 'Told Off' By McGovern

BATTLE CREEK, Mich. (AP) — Democratic presidential nominee George McGovern has told off a heckler.

A youth wearing several Nixon buttons crowded close to a fence as McGovern walked along shaking hands during an appearance at Battle Creek airport Thursday.

As the South Dakota senator approached, the youth told him: "He will beat you so bad that you'll wish you'd never left South Dakota."

Saul Kohler of Newhouse Newspapers, who wrote a poll report for other newsmen, said McGovern said to the youngster: "I've got a secret for you."

As McGovern continued down the line shaking hands, the young man recoiled and according to McGovern press secretary Richard Dougherty exclaimed: "He said a profanity!"

Attorney Given Post

COLUMBUS, Ohio (AP) — Marshall B. Douthett, an attorney from Jackson, was named today as a member and chairman of the Workmen's Compenstion Regional Board of Review in the Columbus District, Gov. John J. Gilligan said today. Douthett succeeds Robin R. Obetz.

Deaths And Funerals

MISS PEGGY LYNN DINGUS

Miss Peggy Lynn Dingus, 10, Route 1, Mt. Sterling, died Thursday in Children's Hospital, Columbus.

She is survived by her parents, Mr. and Mrs. Carl Dingus, five brothers, Jerry, London; Teddy, Samuel, Timothy and Carl Jr., all at home; four sisters, Mrs. Larry (Virginia) Williams, Mt. Sterling; Mrs. William (Mary Ann) Kline, Five Points; Nancy and Judith, of the home; paternal grandmother, Mrs. Goldie Dingus, Marion; maternal grandmother, Alice McCoy, Virginia; several aunts and uncles.

Services will be 1:30 p.m. Saturday in Porter Funeral Home, Mt. Sterling, with the Rev. Robert McNeely officiating. Burial will be in Little Pennsylvania Cemetery, near Georgesville.

Friends may call at the funeral home.

MR. JOHN SHORT

Mr. John Millard Short, 92, Ashland, Ky., a former resident of Kingston, died Thursday at King's Daughters Hospital, Ashland, Ky.

Born July 14, 1880 in Lawrence Conuty, Kentucky, he was the son of Tom and Jenny Walters Short.

His wife, Dovie, preceded him in death.

He is survived by five sons Edward Short, Clyde Short, and Charles Short, all of Ashland, Ky.; John M. Short, and Strother Short, both of Lockbourne; three daughters Mrs. Lillian Chaffin, Mrs. Mary Profitt, both of Ashland, Ky.; Mrs. Juanita Coder, Hallsville; 38 grandchildren; 64 great-grandchildren; two great-great-grandchildren; one sister, Mrs. Martha Matos, Chicago, Ill.; one brother, James Short, Ashland, Ky.

Services will be 2 p.m. Sunday at the Church of Christ in Christian Union, Kingston, with the Rev. Henry Hix and Lloyd Kempton officiating. Burial will be in Mt. Pleasant Cemetery, Kingston.

Friends may call at the Hill Funeral Home, Kingston, beginning 6 p.m. Friday.

MRS. LELA ROW

Word has been received here of the Tuesday death of Mrs. Lela Row, 90, Pueblo, Colo. Funeral services were held today.

Born May 19, 1882, in Circleville, she was the daughter of Allen and Julia A. Brown.

Mrs. Row is survived by one daughter, Maxine Row, one sister, Mrs. Fannie Warner and nephews and nieces of the Pickaway County area.

MRS. NINA V. HANNINGAN

Mrs. Nina V. Hanningan, 83, of College Park, Md., died 9:30 p.m. Thursday in Hyattsville, Md.

She was born Dec. 26, 1888 in Clay Center, Kansas and was the widow of Gordon Hanningan Sr., who died in 1953.

She is survived by a son, Gordon Jr., Jefferson Addition; two daughters, Mrs. Mary Nordan, College Park, Md. ad Mrs. Jean Osborne, Rockville, Md.; 10 grandchildren; two brothers, Bert Bush, of Sorrento, Fla. and Ray Bush, Mt. Clare, W. Va.

Services will be 11 a.m. Saturday at the Gasch Funeral Home in Hyattsville, Md. Graveside services will be held in Oak Grove Cemetery, Logan, 2 p.m. Monday, with Rev. Raymond Welch officiating.

Friends may call 7-9 p.m. Sunday at the Defenbaugh Funeral Home.

Berger Hospital News

ADMISSIONS

Donald Forquer, Columbus
Mrs. Green Hall, Route 2
Brian Moss, Kingston
Mrs. Judson Lanman, 65 Bolens Ave.
Mrs. Shelby Teegardin, 145 Watt St.
Gregory Goodman, Route 3
Mrs. Larry Rathburn, Ashville
Mrs. James Keaton, 1190 Atwater Ave.
Timothy Stonerock, 145 W. Union St.
Mrs. Mary Mills, 306 Northridge Road
Mrs. William Gainer, Lockbourne

DISMISSALS

Mrs. James Strawser and son. 447 John St.
Mrs. Edward Fersht, and daughter, 600 Hawthorne Drive
Mrs. William Gainer, Lockbourne
Mrs. Carl Smith, Route 5
Mrs. Gerald Leist and daughter, Route 5

This 'N That

Annual Chicken and Homemade Noodle Supper. Heidelberg Church, Stoutsville, Sat. Nov. 4th. Serving family style 4-8. Adults, $1.75, children .75 cents. Dessert included.—ad.

Luncheon and Bake Sale at the Presbyterian Church, Mon. Nov. 6 11 a.m.-1:30 p.m. General public invited. —ad.

Cream chicken or ham dinner, Tues., Nov. 7, United Methodist Church in Williamsport. Serving at 5 p.m. —ad.

Minifarms: Six parcels of land on Old Tarlton Pike and Bolender-Pontious Road will sell at Public Auction on Sat., Nov. 18th. Watch for ad in Monday's paper. E. R. Bennett, Realtor. —ad.

Third National Bank 1973 Christmas Club will open Nov. 6. —ad.

MARKETS

Hog prices, all net, were received by the Bowling Stock Yards Co. here today as follows:

200-220 lbs., $27.25-$27.50; 220-240 lbs., $26.75; 240-250 lbs., $26.25; 250-260 lbs., $25.75; 260-270 lbs., $25.25; 270-280 lbs., $24.75; 280-290 lbs., $24.25; 290-300 lbs., $23.75; 300-350 lbs., $22.75; 350-400 lbs., $21.75; 180-200 lbs., $25.75; 160-180 lbs., $24.75.

CASH prices paid to farmers in Circleville

New Beans	3.34
New Corn	1.22
Soybeans	3.34
Wheat	2.06
Shelled Corn	1.27
Ear Corn	1.22
Oats	.88
Spelts	.80

Cash prices paid to farmers in Kingston

Wheat	2.04
Shelled Corn	1.30
Ear Corn	1.25
New Crop Shelled Corn	1.22
New Crop Soybeans	3.33
Oats	.85

COLUMBUS, Ohio (AP) — Ohio direct hogs (Fed-State): Barrows and gilts 50 cents lower, demand fair-poor.

U.S. 1-2 195-230 lbs. country points 27.50-27.75, plants 27.50-28. U.S. 1-3 200-230 lbs. country points 27.25-27.50, plants 27.25-27.75; 230-250 lbs country points 26.25-27, plants 26.50-27.50. Sows 50 cents lower; U.S. 1-3 270-550 lbs country points 27.50-24.

Receipts: Actuals Thursday: 7,700. Today's estimate 7,40.

Cattle (from Columbus Producers Livestock Co-operative Association) 25 cents-50 cents higher. Slaughter steers and yearlings: Choice 34.50-36.90; good 32.50-35.25; Cows: Standard and Commercial uneven 50 cents higher to $1 lower; utility 20-25.

Veal calves about steady; choice and prime veals 46-57.50;

Sheep and lambs steady to slow; slaughter sheep 8-9.90.

Bad Poem No Defense, Court Finds

BEDFORD, England (AP) — Jack Birbeck, a butcher charged with parking in a no parking zone, made his plea to the court in verse:

"M'lord, 'tis my unfortunate lot, "To have parked my car where I should not.

"With glee I thought that I had found

"A space for me upon the ground,

"And so I had — but was soon to learn.

"Two men in blue waited my return.

"They stuck a ticket on my car,

"And said, 'tha knows that can't park thar.'

"If I swear that this is the last time

"I'll park by a no waiting sign,

"Will you forgive this dreadful crime?"

The court's reply was penned by clerk Edward Harding in his lunch hour:

"The court has decided on your fine,

"Two pounds to be paid in 14 days' time.

"The bench has listedned to your poem,

"You're in the red and now us you're owin'."

Ohio Contributors To Campaign Listed

WASHINGTON (AP) — The list of contributors who gave $1,000 or more to the Nixon campaign between Jan. 1, 1971, and March 9, 1972, as released today by the Committee For the Re-election of the President, included:

Ohio—R. Q. Armington, Willoughby, $1,000; Loren M. Berry, Dayton, $2,000; Alan Gressel, Cleveland, $5,000; John R. Donnell, Findlay, $3,000; James J. Nance, Cleveland $1,000; Kent Smith, Gates Mill, $122,000; Gertrude Dean Souffer, Lakewood, $3,000; Vernon Stouffer, Lakewood, $15,000; Robert L. Weston, Cleveland, $1,000.

$100 Theft Reported

Charles Boyle, Derby, reported the theft of over $100 from his home betwen 11 a.m. Wednesday and 5 p.m. Thursday the Pickaway County Sheriff's Department announced today.

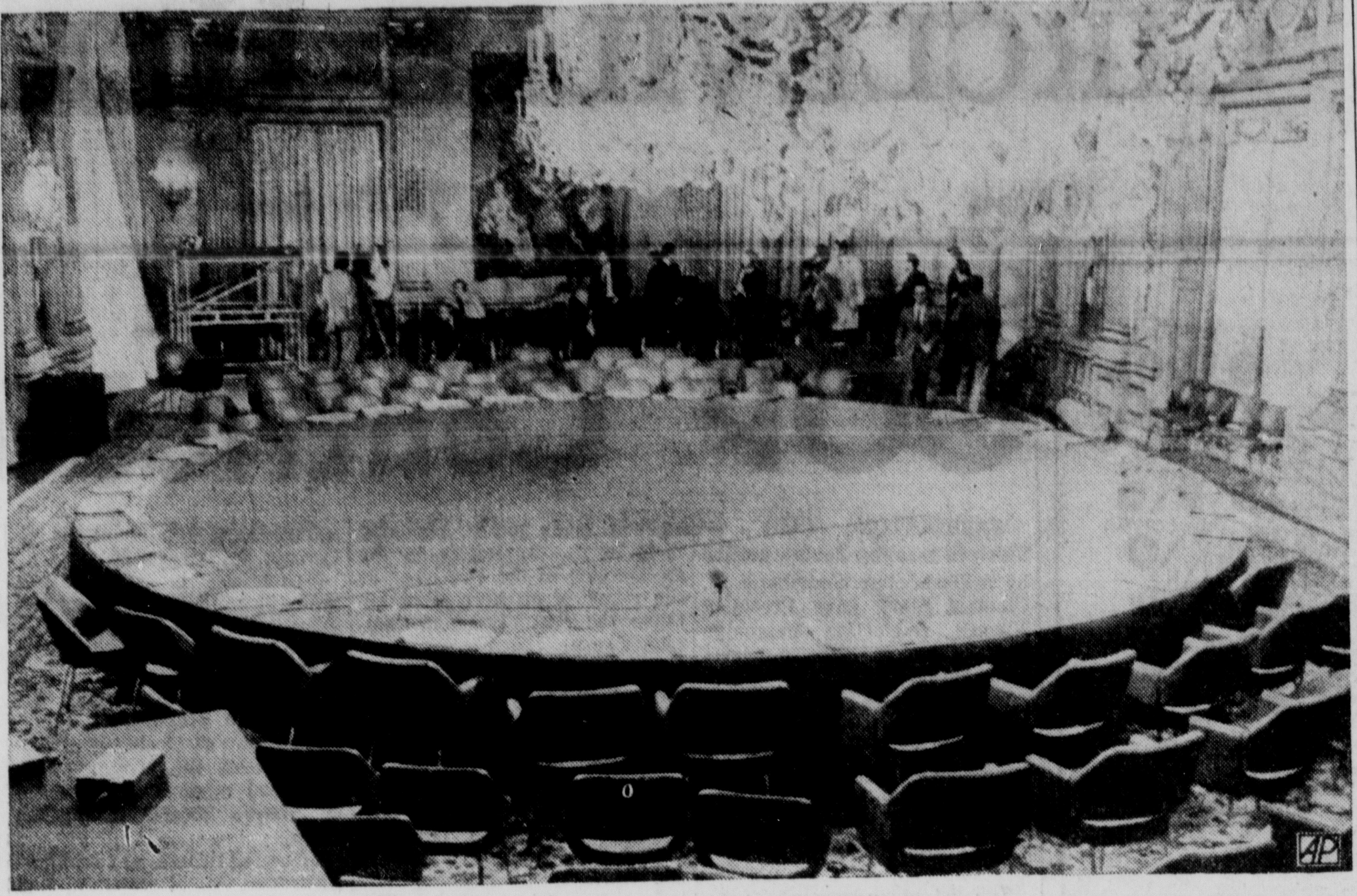

CEASE FIRE SET PREPARED—The table for the signing of the Vietnam cease fire agreement is prepared in Paris. Hanoi says the United States agreed to sign but United States officials say several points remain to be settled, so the table remains bare.

Roundtown

(Continued from Page 1)

heaped praise on the local men in blue.

MANY candidates and issues appear on the ballot this year ... In today's issue of The Herald, those of prime local interest are briefly described ... Voters, should make a special effort to educate themselves on State Issues 1 and 2 ... Issue 1 is required by the Constitution to be placed on the ballot every 20 years and it concerns formation of a constitutional revision committee ... There are other effective means of revising the constitution, and therefore, many people, knowledgeable in state government, are urging a "No" vote on this issue, contending it would create an unnecessary and expensive governmental operation ...

Issue 2 is a constitutional amendment that would repeal the present state graduated income tax ... It is not a referendum ... In addition to repealing the tax, it expressly prohibits levying of any state income tax, graduated or flat-rate, without the consent of the voters ...

Wording that will appear on the ballot is confusing ... Voters must be aware that a "yes" vote is for repeal and a "no" vote will retain the tax ...

Also, on the editorial page today, The Herald is endorsing candidates for reelection on a local level.

Grambling Outbreak Is Quelled

GRAMBLING, La. (AP) — Grambling College is reported quiet today after an outbreak of window smashing put the National Guard on standby alert.

Adj. Gen. O. J. Daigle and Col. Donald Thibodaux, commander of the state police, flew here to make a personal survey of the situation at the predominantly black school.

State police units from nearby cities moved onto the campus Thursday night after students began throwing bottles through windows and mattresses in a girls' dormitory were set afire.

Two National Guard units in Ruston, six miles east of here, were put on standby alert. State police units were housed in the National Guard armory in Ruston during the night.

Mayor B. T. Woodard said about 50 students started throwing the bottles Thursday night for no apparent reason.

Earlier in the day, students held a peaceful demonstration and presented a list of grievances to Grambling President Ralph Waldo Emerson Jones. The list included demands for more voice in school affairs, 24-hour telephone switchboard service and better medical facilities. Dr. Jones said many of the grievances were legitimate and could be put into effect.

Eagleton Fails To Make Radio Spot For McGovern

WASHINGTON (AP) — Sen. Thomas Eagleton has been unable to meet a request that he record a 60-second radio spot for the presidential candidacy of George McGovern.

Staff members for both senators deny the incident is a sign of any feuding among them since Eagleton, under urging from McGovern, resigned as the Democratic vice-presidential candidate.

But there are differing versions on why Eagleton hasn't recorded the promotions originally requested by McGovern campaign officials in Eagleton's home state of Missouri.

Eagleton press aide Michael Kelley said Thursday that about two weeks ago a McGovern aide called Eagleton's office to request that Eagleton tape the ad.

Kelley quoted Eagleton's administrative assistant, Douglas Bennett, as replying there were technical objections and questions on the effectiveness of the proposed format.

Bennett, acocrding to Kelley, is still waiting for a member of McGovern's staff to call back with suggestions on improving the broadcast.

Susan Davis, a member of the communications staff of Lawrence F. O'Brien, McGovern campaign coordinator, said she was the person who called Bennett.

She quoted Bennett as saying Eagleton's travel schedule would prevent him from taping the broadcast.

"They weren't very cooperative," she said in a phone interview.

Kelley explained the incident against a backdrop of a request by McGovern that Eagleton do a brief appeal for funds at the tail end of one of McGovern's half-hour paid television broadcasts.

"We told them we'd be delighted to do it," Kelley said.

Kelley said he called McGovern campaign director Frank Mankiewicz to ask when the TV spots would be recorded and Mankiewicz promised he'd call back in a few days.

Policeman Is Fired; Suit Planned

MIAMI (AP) — Daniel Zell, Miami's Policeman of the Year for 1969, has been fired because his mustache and sideburns failed a ruler test.

After days of inter-department squabbling Police Chief Bernard Garmire dismissed Zell Thursday, saying the officer's mustache was a quarter of an inch to long and his sideburns were a half an inch to wide.

"I can't believe it," said Zell, a five-year police veteran. "Police work is my career."

Zell, 26, was fired after a series of negotiations with Garmire hit an impasse. Zell agreed to accept a two-day suspension for refusing to trim his hair but he rejected a 30-day suspension as too severe.

"Chief Garmire may have the last word now, but I doubt if the courts will see it that way," said Zell's attorney, Paul Pollack, pledging to appeal the dismissal. "It's a tragic waste and it's hitting below the belt. They've wasted all the money it took to train a top police officer and make him a professional.

"What does his hair and mustache have to do with how he protects our home and families?"

Arrests

William Sowards, 25, 123 Lowery Lane, failure to yield the right of way and operating vehicle without valid operators license.

Dale E. Pettibone, Route 2, Ashville, driving while intoxicated.

Patti O'Judd, 27, Columbus, assault with a rifle.

LeRoy Arnold Cockrell, 35, Route 3, driving while intoxicated.

Mainly About People

Orville Jacobs Jr. of Columbus, former Circleville resident, is a medical patient in St. Anthony Hospital, Columbus, room 594.

Stock List Posts Gain

NEW YORK (AP) — A stock market rally went into its fourth day today in very active trading. Brokers said investors were encouraged by both political and economic news.

The noon Dow Joes average of 30 industrials was ahead 7.98 to 981.04. Gaining issues were ahead of losers by 2 to 1 on the New York Stock Exchange.

"I think we're having a preelection rally at last," said Bradbury K. Thurlow, research director at Laidlaw & Co. "There are indications Sen. McGovern is not closing the gap on President Nixon. And Vietnam peace is accepted as a reality.

"Wall Street has been very skeptical," he said, "but I think it has reversed itself."

The Big Board's most-active issue was Texaco, up 1/8 to 37½. A block of 96,100 Texaco shares sold at 37⅝.

Morrow On Board

COLUMBUS, Ohio (AP) — Newark attorney C. Arthur Morrow was appointed today by Gov. John J. Gilligan to the Oil and Gas Board of Review succeeding Jerry D. Jordan whose term expired. Morrow will serve a five-year term.

Nixon . . .

(Continued from Page 1)

dochina" was seen as an indication that the breadth of a truce is one of the issues still to be resolved. White House officials would not confirm that this is a hangup, but one said the President "always chooses his words carefully."

Turning to domestic issues in his 25-minute address, Nixon said one of his priorities in a second term would be "a rebirth and renewal of state and local government" without the bureaucratic meddling he said comes with a big federal government.

"I want us to turn away from a demeaning demoralizing dependence on someone else to make our decisions and to guard the course of our lives," Nixon said in pledging to shift more power and responsibility back to the people.

FCC Rejects Plea To Ban Vote Forecast

WASHINGTON (AP) — The Federal Communications Commission says it cannot legally ask radio and television networks to hold up broadcasting national election projections until the polls close in the Far West.

California Gov. Ronald Reagan asked the FCC Thursday to "use its good offices to get all segments of the broadcast industry together" to work out a way to postpone election predictions.

Saying that projections of winners cause some potential voters to stay home, Reagan appealed also to NBC, CBS ABC, Mutual, the Associated Press and United Press International.

The FCC said in a telegram to Reagan that it would be inappropriate under the 1934 Communication Act for the FCC to intervene "directly or indirectly ... officially or unofficially."

Because the law prohibits censorship of radio broadcasts, the FCC said it refrains from "attempting to interfere in the exercise of news judgment by licensees and from intervening in the area of broadcast presentation in any way."

West Coast voters in the past have heard broadcast predictions based on early returns from the East Coast hours before their own polls closed.

Network spokesmen disagreed with Reagan.

Richard S. Salant, CBS news president, said there was no indication that prospective voters stayed home even though election winners had apparently been decided before they voted.

Nation's Total Employment Up; Jobless Rate Same

WASHINGTON (AP) — The nation's total employment continued to rise last month while the jobless rate remained unchanged at 5.5 per cent of the work force, the Labor Department reported today.

The number of Americans at work rose nearly 700,000 to 82.7 million, the report said. Since employment normally rises in October, the department's Bureau of Labor Statistics figured it as a rise of 260,000 on a stasonally adjusted basis.

The actual unemployment total dipped nearly 200,000 to 4.5 million, but since this is expected each October the bureau figured it at no change on a seasonal basis.

The bureau also reported that average earnings of some 50 remained virtually unchanged at $3.73 an hour and $139.13 a week.

It said the average weekly paycheck was up $9.63 or 7.4 per cent over the past year, more than double the 3.3 per cent inflation in living costs over the same period.

Unemployment among men rose slightly from 3.8 to 3.9 per cent for a total of 1.6 million; the rate for women edged up from 5.4 to 5.5 per cent with a total of 1.7 million. The Jobless rate for teenagers declined from 16.5 to 15.3 per cent with a total of 1.1 million.

Unemployment among white workers remained unchanged at 5 per cent, while the rate for non-white — mostly Negroes inched down from 10.2 to 10.1 per cent, the bureau said.

The bureau said the rise in employment continued a steady climb that began in 1971 and was 2.7 million higher than a year ago.

B52s Hit Red Supplies In Both Vietnams, Laos

SAIGON (AP) — More than 100 U.S. B52 bombers ranged across North and South Vietnam and Laos today attacking Communist war stockpiles. Communist forces showed no letup in their attacks in South Vietnam with more than 100 reported for the ninth successive day.

The B52s dumped 2,500 tons of bombs at targets in the southern half of North Vietnam, along the Ho Chi Minh supply network in Laos, and in all four military regions of South Vietnam.

About two thirds of the raids were in the central highlands and the provinces north and south of Saigon. The Communist command has intensified its attacks in both regions in recent weeks.

A dozen of the B52 raids struck at North Vietnamese troop positions a mile to two miles northwest of the air field at the Duc Co border camp in the central highlands which was overrun Thursday.

The U.S. Command also reported that American fighter bombers flew about 140 strikes in the southern panhandle of North Vietnam Thursday.

A bombing halt remained in effect above the 20th parallel keeping American warplanes away from the Hanoi-Haiphong industrial complex.

Fighting erupted anew this morning in rubber plantations just to the northeast of the once besieged provincial capital of An Loc, 60 miles north of Saigon.

Sharp fighting also was reported only four miles west of Pleiku City the capital of the central highlands. The Saigon command said Communist troops attacked a village defended by militiamen and killed eight and wounded 13 South Vietnamese soldiers.

The Saigon command said there were 117 enemy attacks, 85 of them by shelling, during the 24 hour period ending at dawn today.

Court News

Marriage Licenses Issued

Mark Alan Cox, 21, Clarksburg, soldier, and Viki Gene Dennis, 19, Mt. Sterling, accounting clerk

George Park Wilson, 25, Ashville, U.S. Army, and Janice Sharon Pettibone, 22, Ashville, beautician

New Citizens

MISS PRITCHARD

Mr. and Mrs. John Pritchard (Karen Wiseman) Route 1, Stoutsville, are parents of a 6-pound 13-ounce daughter born 10:20 p.m. Thursday in Berger Hosptial.

Return Michigan Girls To Homes

Juvenile Court recently returned home two Homer, Mich. girls, age 14 and 15, who were picked up in Pickaway County by the Highway Patrol. The girl's cases were transferred to their home county for disposition.

A Westfall junior high student, charged with excessive absence from school, was found guilty and placed on probation for three years, her 20 day detention suspended.

Some plants have two kinds of flowers, both growing on the same plant.

Patrol Catches B&E Suspect

A Route 2, Williamsport man, wanted in Fairfield County on suspicion of burglary, was apprehended Thursday afternoon by the Highway Patrol.

Patrolman Larry L. Swiger was first to spot and overtake an older model cadillac driven by Charles Lutz in a chase which originated in Franklin County.

The local Patrol post was informed shortly before 2 yesterday afternoon that the Franklin County deputies were in pursuit of Lutz on Route 104 but had lost him near the workhouse. Patrol and sheriff cars in Pickaway County were sent to the area to search when Ptl. Swiger spotted the suspect and stopped him at the intersection of Route 104 and 316.

Lutz was taken to the Pickaway County jail and held until Fairfield law officers arrived to transport him to the county where the warrants had been issued for Lutz' arrest.

Elks Slate Lunch On Election Night

A buffet luncheon will be served Tuesday evening following the regular meeting of Circleville Elks Lodge 77.

Eelction returns will also be reported throughout the evening.

A THOUGHT FOR TODAY

Remember that all hardships will pass in time.
—Gerald Johnson

Presented As A Public Service Every Day By
FIRST NATIONAL BANK
Circleville

LEVI'S DENIM BELLS NOW IN STOCK at Caddy Miller's Men's Shop

DINE AND DANCE
at the Club House to the music of
"THE STONEYS"
Saturday Nov. 4
STARTING AT 9
THE
CLUB HOUSE RESTAURANT
12 Miles North of Circleville on U. S. 23

CINEMA
NOW ENDS SUN.
2 HITS — RATED R
OPEN 5:45
ALL SEATS $1.00
UNTIL 6:30
"Girls From Thunder Strip"
and
"Wild Rebels"

NOW SUN.
STARLIGHT
2 GREAT HITS
The first lady gunfighter.
PARAMOUNT PICTURES PRESENTS
"Hannie Caulder"
A TIGON BRITISH/CURTWEL PRODUCTION
PANAVISION - IN COLOR
A PARAMOUNT PICTURE
R
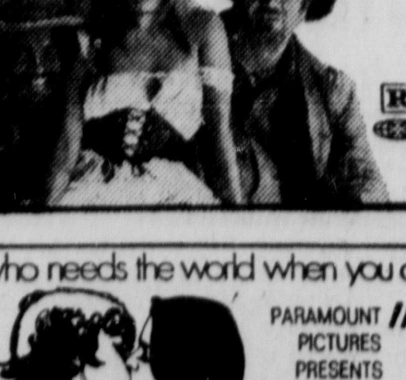
PLUS
who needs the world when you own the moon and stars.
PARAMOUNT PICTURES PRESENTS "friends"
R TECHNICOLOR A PARAMOUNT PICTURE

Deaths And Funerals

MISS PEGGY LYNN DINGUS

Miss Peggy Lynn Dingus, 10, Route 1, Mt. Sterling, died Thursday in Children's Hospital, Columbus.

She is survived by her parents, Mr. and Mrs. Carl Dingus, five brothers, Jerry, London; Teddy, Samuel, Timothy and Carl Jr., all at home; four sisters, Mrs. Larry (Virginia) Williams, Mt. Sterling; Mrs. William (Mary Ann) Kline, Five Points; Nancy and Judith, of the home; paternal grandmother, Mrs. Goldie Dingus, Marion; maternal grandmother, Alice McCoy, Virginia; several aunts and uncles.

Services will be 1:30 p.m. Saturday in Porter Funeral Home, Mt. Sterling, with the Rev. Robert McNeely officiating. Burial will be in Little Pennsylvania Cemetery, near Georgesville.

Friends may call at the funeral home.

MR. JOHN SHORT

Mr. John Millard Short, 92, Ashland, Ky., a former resident of Kingston, died Thursday at King's Daughters Hospital, Ashland, Ky.

Born July 14, 1880 in Lawrence County, Kentucky, he was the son of Tom and Jenny Walters Short.

His wife, Dovie, preceded him in death.

He is survived by five sons Edward Short, Clyde Short, and Charles Short, all of Ashland, Ky.; John M. Short, and Strother Short, both of Lockbourne; three daughters Mrs. Lillian Chaffin, Mrs. Mary Profitt, both of Ashland, Ky.; Mrs. Juanita Coder, Hallsville; 38 grandchildren; 64 great-grandchildren; two great-great-grandchildren; one sister, Mrs. Martha Matos, Chicago, Ill.; one brother, James Short, Ashland, Ky.

Services will be 2 p.m. Sunday at the Church of Christ in Christian Union, Kingston, with the Rev. Henry Hix and Lloyd Kempton officiating. Burial will be in Mt. Pleasant Cemetery, Kingston.

Friends may call at the Hill Funeral Home, Kingston, beginning 6 p.m. Friday.

MRS. LELA ROW

Word has been received here of the Tuesday death of Mrs. Lela Row, 90, Pueblo, Colo. Funeral services were held today.

Born May 19, 1882, in Circleville, she was the daughter of Allen and Julia A. Brown.

Mrs. Row is survived by one daughter, Maxine Row, one sister, Mrs. Fannie Warner and nephews and nieces of the Pickaway County area.

MRS. NINA V. HANNINGAN

Mrs. Nina V. Hanningan, 83, of College Park, Md., died 9:30 p.m. Thursday in Hyattsville, Md.

She was born Dec. 26, 1888 in Clay Center, Kansas and was the widow of Gordon Hanningan Sr., who died in 1953.

She is survived by a son, Gordon Jr., Jefferson Addition; two daughters, Mrs. Mary Nordan, College Park, Md. ad Mrs. Jean Osborne, Rockville, Md.; 10 grandchildren; two brothers, Bert Bush, of Sorrento, Fla. and Ray Bush, Mt. Clare, W. Va.

Services will be 11 a.m. Saturday at the Gasch Funeral Home in Hyattsville, Md. Graveside services will be held in Oak Grove Cemetery, Logan, 2 p.m. Monday, with Rev. Raymond Welch officiating.

Friends may call 7-9 p.m. Sunday at the Defenbaugh Funeral Home.

Berger Hospital News

ADMISSIONS

Donald Forquer, Columbus
Mrs. Green Hall, Route 2
Brian Moss, Kingston
Mrs. Judson Lanman, 65 Bolens Ave.
Mrs. Shelby Teegardin, 145 Watt St.
Gregory Goodman, Route 3
Mrs. Larry Rathburn, Ashville
Mrs. James Keaton, 1190 Atwater Ave.
Timothy Stonerock, 145 W. Union St.
Mrs. Mary Mills, 306 Northridge Road
Mrs. William Gainer, Lockbourne

DISMISSALS

Mrs. James Strawser and son, 447 John St.
Mrs. Edward Fersht, and daughter, 600 Hawthorne Drive
Mrs. William Gainer, Lockbourne
Mrs. Carl Smith, Route 5
Mrs. Gerald Leist and daughter, Route 5

This 'N That

Annual Chicken and Homemade Noodle Supper, Heidelberg Church, Stoutsville, Sat. Nov. 4th. Serving family style 4-8. Adults, $1.75, children .75 cents. Dessert included.—ad.

Luncheon and Bake Sale at the Presbyterian Church, Mon. Nov. 6 11 a.m.-1:30 p.m. General public invited. —ad.

Cream chicken or ham dinner, Tues., Nov. 7, United Methodist Church in Williamsport. Serving at 5 p.m. —ad.

Minifarms: Six parcels of land on Old Tarlton Pike and Bolender-Pontious Road will sell at Public Auction on Sat., Nov. 18th. Watch for ad in Monday's paper. E. R. Bennett, Realtor. —ad.

Third National Bank 1973 Christmas Club will open Nov. 6. —ad.

MARKETS

Hog prices, all net, were received by the Bowling Stock Yards Co. here today as follows:

200-220 lbs., $27.25-$27.50; 220-240 lbs., $26.75; 240-250 lbs., $26.25; 250-260 lbs., $25.75; 260-270 lbs., $25.25; 270-280 lbs., $24.75; 280-290 lbs., $24.25; 290-300 lbs., $23.75; 300-350 lbs., $22.75; 350-400 lbs., $21.75; 180-200 lbs., $25.75; 160-180 lbs., $24.75.

CASH prices paid to farmers in Circleville

New Beans	3.34
New Corn	1.22
Soybeans	3.34
Wheat	2.06
Shelled Corn	1.27
Ear Corn	1.22
Oats	.88
Spelts	.80

Cash prices paid to farmers in Kingston

Wheat	2.04
Shelled Corn	1.30
Ear Corn	1.25
New Crop Shelled Corn	1.22
New Crop Soybeans	3.33
Oats	.85

COLUMBUS, Ohio (AP) — Ohio direct hogs (Fed-State): Barrows and gilts 50 cents lower, demand fair-poor.

U.S. 1-2 195-230 lbs. country points 27.50-27.75, plants 27.50-28. U.S. 1-3 200-230 lbs. country points 27.25-27.50, plants 27.25-27.75; 230-250 lbs country points 26.25-27, plants 26.50-27.50. Sows 50 cents lower; U.S. 1-3 270-550 lbs country points 27.50-24.

Receipts: Actuals Thursday: 7,700. Today's estimate 7,40.

Cattle (from Columbus Producers Livestock Co-operative Association) 25 cents-50 cents higher. Slaughter steers and yearlings: Choice 34.50-36.90; good 32.50-35.25; Cows: Standard and Commercial uneven 50 cents higher to $1 lower; utility 20-25.

Veal calves about steady; choice and prime veals 46-57.50;

Sheep and lambs steady to slow; slaughter sheep 8-9.90.

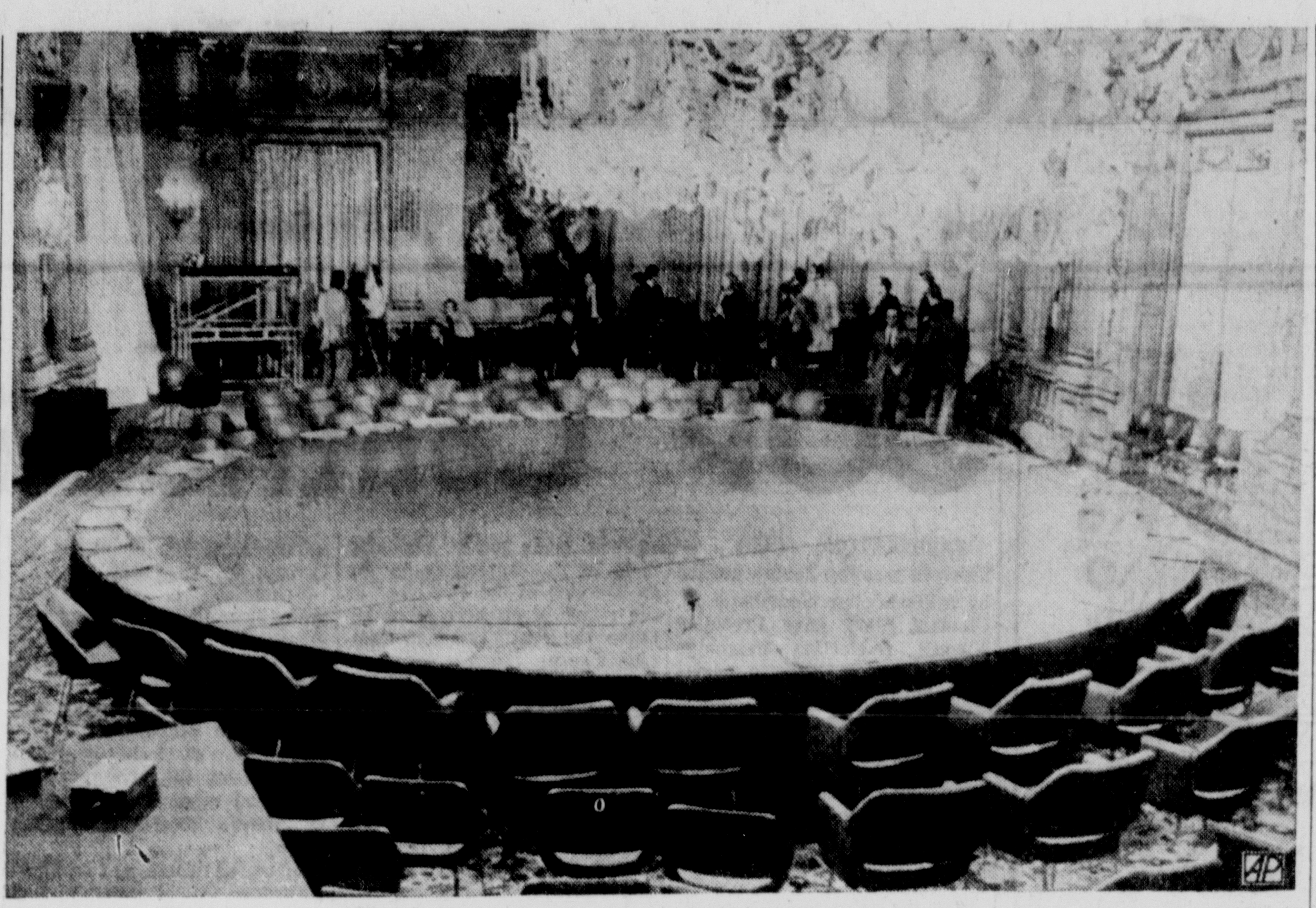

CEASE FIRE SET PREPARED—The table for the signing of the Vietnam cease fire agreement is prepared in Paris. Hanoi says the United States agreed to sign but United States officials say several points remain to be settled, so the table remains bare.

Roundtown

(Continued from Page 1)

heaped praise on the local men in blue.

MANY candidates and issues appear on the ballot this year ... In today's issue of The Herald, those of prime local interest are briefly described ... Voters should make a special effort to educate themselves on State Issues 1 and 2 ... Issue 1 is required by the Constitution to be placed on the ballot every 20 years and it concerns formation of a constitutional revision committee ... There are other effective means of revising the constitution, and therefore, many people, knowledgeable in state government, are urging a "No" vote on this issue, contending it would create an unnecessary and expensive governmental operation ...

Issue 2 is a constitutional amendment that would repeal the present state graduated income tax ... It is not a referendum ... In addition to repealing the tax, it expressly prohibits levying of any state income tax, graduated or flat-rate, without the consent of the voters ...

Wording that will appear on the ballot is confusing ... Voters must be aware that a "yes" vote is for repeal and a "no" vote will retain the tax ...

Also, on the editorial page today, The Herald is endorsing candidates for reelection on a local level.

Bad Poem No Defense, Court Finds

BEDFORD, England (AP) — Jack Birbeck, a butcher charged with parking in a no parking zone, made his plea to the court in verse:

"M'lord, 'tis my unfortunate lot, "To have parked my car where I should not.

"With glee I thought that I had found

"A space for me upon the ground,

"And so I had — but was soon to learn.

"Two men in blue waited my return.

"They stuck a ticket on my car,

"And said, 'tha knows that can't park thar.'

"If I swear that this is the last time

"I'll park by a no waiting sign,

"Will you forgive this dreadful crime?"

The court's reply was penned by clerk Edward Harding in his lunch hour:

"The court has decided on your fine,

"Two pounds to be paid in 14 days' time.

"The bench has listened to your poem,

"You're in the red and now us you're owin.'"

Ohio Contributors To Campaign Listed

WASHINGTON (AP) — The list of contributors who gave $1,000 or more to the Nixon campaign between Jan. 1, 1971, and March 9, 1972, as released today by the Committee for the Re-election of the President, included:

Ohio—R. Q. Armington, Willoughby, $1,000; Loren M. Berry, Dayton, $2,000; Alan Gressel, Cleveland, $5,000; John R. Donnell, Findlay, $3,000; James J. Nance, Cleveland $1,000; Kent Smith, Gates Mill, $122,000; Gertrude Dean Soufer, Lakewood, $3,000; Vernon Stouffer, Lakewood, $15,000; Robert L. Weston, Cleveland, $1,000.

$100 Theft Reported

Charles Boyle, Derby, reported the theft of over $100 from his home between 11 a.m. Wednesday and 5 p.m. Thursday the Pickaway County Sheriff's Department announced today.

Grambling Outbreak Is Quelled

GRAMBLING, La. (AP) — Grambling College is reported quiet today after an outbreak of window smashing put the National Guard on standby alert.

Adj. Gen. O. J. Daigle and Col. Donald Thibodaux, commander of the state police, flew here to make a personal survey of the situation at the predominantly black school.

State police units from nearby cities moved onto the campus Thursday night after students began throwing bottles through windows and mattresses in a girls' dormitory were set afire.

Two National Guard units in Ruston, six miles east of here, were put on standby alert. State police units were housed in the National Guard armory in Ruston during the night.

Mayor B. T. Woodard said about 50 students started throwing the bottles Thursday night for no apparent reason.

Earlier in the day, students held a peaceful demonstration and presented a list of grievances to Grambling President Ralph Waldo Emerson Jones. The list included demands for more voice in school affairs, 24-hour telephone switchboard service and better medical facilities. Dr. Jones said many of the grievances were legitimate and could be put into effect.

Eagleton Fails To Make Radio Spot For McGovern

WASHINGTON (AP) — Sen. Thomas Eagleton has been unable to meet a request that he record a 60-second radio spot for the presidential candidacy of George McGovern.

Staff members for both senators deny the incident is a sign of any feuding among them since Eagleton, under urging from McGovern, resigned as the Democratic vice-presidential candidate.

But there are differing versions on why Eagleton hasn't recorded the promotions originally requested by McGovern campaign officials in Eagleton's home state of Missouri.

Eagleton press aide Michael Kelley said Thursday that about two weeks ago a McGovern aide called Eagleton's office to request that Eagleton tape the ad.

Kelley quoted Eagleton's administrative assistant, Douglas Bennett, as replying there were technical objections and questions on the effectiveness of the proposed format.

Bennett, according to Kelley, is still waiting for a member of McGovern's staff to call back with suggestions on improving the broadcast.

Susan Davis, a member of the communications staff of Lawrence F. O'Brien, McGovern campaign coordinator, said she was the person who called Bennett.

She quoted Bennett as saying Eagleton's travel schedule would prevent him from taping the broadcast.

"They weren't very cooperative," she said in a phone interview.

Kelley explained the incident against a backdrop of a request by McGovern that Eagleton do a brief appeal for funds at the tail end of one of McGovern's half-hour paid television broadcasts.

"We told them we'd be delighted to do it," Kelley said.

Kelley said he called McGovern campaign director Frank Mankiewicz to ask when the TV spots would be recorded and Mankiewicz promised he'd call back in a few days.

Policeman Is Fired; Suit Planned

MIAMI (AP) — Daniel Zell, Miami's Policeman of the Year for 1969, has been fired because his mustache and sideburns failed a ruler test.

After days of inter-department squabbling Police Chief Bernard Garmire dismissed Zell Thursday, saying the officer's mustache was a quarter of an inch to long and his sideburns were a half an inch to wide.

"I can't believe it," said Zell, a five-year police veteran. "Police work is my career."

Zell, 26, was fired after a series of negotiations with Garmire hit an impasse. Zell agreed to accept a two-day suspension for refusing to trim his hair but he rejected a 30-day suspension as too severe.

"Chief Garmire may have the last word now, but I doubt if the courts will see it that way," said Zell's attorney, Paul Pollack, pledging to appeal the dismissal. "It's a tragic waste and it's hitting below the belt. They've wasted all the money it took to train a top police officer and make him a professional.

"What does his hair and mustache have to do with how he protects our home and families?"

Arrests

William Sowards, 25, 123 Lowery Lane, failure to yield the right of way and operating vehicle without valid operators license.

Dale E. Pettibone, Route 2, Ashville, driving while intoxicated.

Patti O'Judd, 27, Columbus, assault with a rifle.

LeRoy Arnold Cockrell, 35, Route 3, driving while intoxicated.

Mainly About People

Orville Jacobs Jr. of Columbus, former Circleville resident, is a medical patient in St. Anthony Hospital, Columbus, room 594.

Nixon . . .

(Continued from Page 1)

dochina" was seen as an indication that the breadth of a truce is one of the issues still to be resolved. White House officials would not confirm that this is a hangup, but one said the President "always chooses his words carefully."

Turning to domestic issues in his 25-minute address, Nixon said one of his priorities in a second term would be "a rebirth and renewal of state and local government" without the bureaucratic meddling he said comes with a big federal government.

"I want us to turn away from a demeaning demoralizing dependence on someone else to make our decisions and to guard the course of our lives," Nixon said in pledging to shift more power and responsibility back to the people.

FCC Rejects Plea To Ban Vote Forecast

WASHINGTON (AP) — The Federal Communications Commission says it cannot legally ask radio and television networks to hold up broadcasting national election projections until the polls close in the Far West.

California Gov. Ronald Reagan asked the FCC Thursday to "use its good offices to get all segments of the broadcast industry together" to work out a way to postpone election predictions.

Saying that projections of winners cause some potential voters to stay home, Reagan appealed also to NBC, CBS ABC, Mutual, the Associated Press and United Press International.

The FCC said in a telegram to Reagan that it would be inappropriate under the 1934 Communication Act for the FCC to intervene "directly or indirectly ... officially or unofficially."

Because the law prohibits censorship of radio broadcasts, the FCC said it refrains from "attempting to interfere in the exercise of news judgment by licensees and from intervening in the area of broadcast presentation in any way."

West Coast voters in the past have heard broadcast predictions based on early returns from the East Coast hours before their own polls closed.

Network spokesmen disagreed with Reagan.

Richard S. Salant, CBS news president, said there was no indication that prospective voters stayed home even though election winners had apparently been decided before they voted.

Stock List Posts Gain

NEW YORK (AP) — A stock market rally went into its fourth day today in very active trading. Brokers said investors were encouraged by both political and economic news.

The noon Dow Jones average of 30 industrials was ahead 7.98 to 981.04. Gaining issues were ahead of losers by 2 to 1 on the New York Stock Exchange.

"I think we're having a pre-election rally at last," said Bradbury K. Thurlow, research director at Laidlaw & Co. "There are indications Sen. McGovern is not closing the gap on President Nixon. And Vietnam peace is accepted as a reality.

"Wall Street has been very skeptical," he said, "but I think it has reversed itself."

The Big Board's most-active issue was Texaco, up ⅛ to 37½. A block of 96,100 Texaco shares sold at 37⅝.

Morrow On Board

COLUMBUS, Ohio (AP) — Newark attorney C. Arthur Morrow was appointed today by Gov. John J. Gilligan to the Oil and Gas Board of Review succeeding Jerry D. Jordan whose term expired. Morrow will serve a five-year term.

Nation's Total Employment Up; Jobless Rate Same

WASHINGTON (AP) — The nation's total employment continued to rise last month while the jobless rate remained unchanged at 5.5 per cent of the work force, the Labor Department reported today.

The number of Americans at work rose nearly 700,000 to 82.7 million, the report said. Since employment normally rises in October, the department's Bureau of Labor Statistics figured it as a rise of 260,000 on a seasonally adjusted basis.

The actual unemployment total dipped nearly 200,000 to 4.5 million, but since this is expected each October the bureau figured it at no change on a seasonal basis.

The bureau also reported that average earnings of some 50 remained virtually unchanged at $3.73 an hour and $139.13 a week.

It said the average weekly paycheck was up $9.63 or 7.4 per cent over the past year, more than double the 3.3 per cent inflation in living costs over the same period.

Unemployment among men rose slightly from 3.8 to 3.9 per cent for a total of 1.6 million; the rate for women edged up from 5.4 to 5.5 per cent with a total of 1.7 million. The Jobless rate for teenagers declined from 16.5 to 15.3 per cent with a total of 1.1 million.

Unemployment among white workers remained unchanged at 5 per cent, while the rate for non-white — mostly Negroes inched down from 10.2 to 10.1 per cent, the bureau said.

The bureau said the rise in employment continued a steady climb that began in 1971 and was 2.7 million higher than a year ago.

B52s Hit Red Supplies In Both Vietnams, Laos

SAIGON (AP) — More than 100 U.S. B52 bombers ranged across North and South Vietnam and Laos today attacking Communist war stockpiles. Communist forces showed no letup in their attacks in South Vietnam with more than 100 reported for the ninth successive day.

The B52s dumped 2,500 tons of bombs at targets in the southern half of North Vietnam, along the Ho Chi Minh supply network in Laos, and in all four military regions of South Vietnam.

About two thirds of the raids were in the central highlands and the provinces north and south of Saigon. The Communist command has intensified its attacks in both regions in recent weeks.

A dozen of the B52 raids struck at North Vietnamese troop positions a mile to two miles northwest of the air field at the Duc Co border camp in the central highlands which was overrun Thursday.

The U.S. Command also reported that American fighter bombers flew about 140 strikes in the southern panhandle of North Vietnam Thursday.

A bombing halt remained in effect above the 20th parallel keeping American warplanes away from the Hanoi-Haiphong industrial complex.

Fighting erupted anew this morning in rubber plantations just to the northeast of the once besieged provincial capital of An Loc, 60 miles north of Saigon.

Sharp fighting also was reported only four miles west of Pleiku City the capital of the central highlands. The Saigon command said Communist troops attacked a village defended by militiamen and killed eight and wounded 13 South Vietnamese soldiers.

The Saigon command said there were 117 enemy attacks, 85 of them by shelling, during the 24 hour period ending at dawn today.

Patrol Catches B&E Suspect

A Route 2, Williamsport man, wanted in Fairfield County on suspicion of burglary, was apprehended Thursday afternoon by the Highway Patrol.

Patrolman Larry L. Swiger was first to spot and overtake an older model cadillac driven by Charles Lutz in a chase which originated in Franklin County.

The local Patrol post was informed shortly before 2 yesterday afternoon that the Franklin County deputies were in pursuit of Lutz on Route 104 but had lost him near the workhouse. Patrol and sheriff cars in Pickaway County were sent to the area to search when Ptl. Swiger spotted the suspect and stopped him at the intersection of Route 104 and 316.

Lutz was taken to the Pickaway County jail and held until Fairfield law officers arrived to transport him to the county where the warrants had been issued for Lutz' arrest.

Court News

Marriage Licenses Issued

Mark Alan Cox, 21, Clarksburg, soldier, and Viki Gene Dennis, 19, Mt. Sterling, accounting clerk

George Park Wilson, 25, Ashville, U.S. Army, and Janice Sharon Pettibone, 22, Ashville, beautician

New Citizens

MISS PRITCHARD

Mr. and Mrs. John Pritchard (Karen Wiseman) Route 1, Stoutsville, are parents of a 6 pound 13-ounce daughter born 10:20 p.m. Thursday in Berger Hospital.

Return Michigan Girls To Homes

Juvenile Court recently returned home two Homer, Mich. girls, age 14 and 15, who were picked up in Pickaway County by the Highway Patrol. The girl's cases were transferred to their home county for disposition.

A Westfall junior high student, charged with excessive absence from school, was found guilty and placed on probation for three years, her 20 day detention suspended.

Some plants have two kinds of flowers, both growing on the same plant.

Elks Slate Lunch On Election Night

A buffet luncheon will be served Tuesday evening following the regular meeting of Circleville Elks Lodge 77.

Election returns will also be reported throughout the evening.

A THOUGHT FOR TODAY

Remember that all hardships will pass in time.
—Gerald Johnson

Presented As A Public Service Every Day By
FIRST NATIONAL BANK
Circleville

LEVI'S DENIM BELLS NOW IN STOCK at Caddy Miller's Men's Shop

DINE AND DANCE
at the Club House to the music of
"THE STONEYS"
Saturday Nov. 4
STARTING AT 9
THE
CLUB HOUSE RESTAURANT
12 Miles North of Circleville on U. S. 23

CINEMA
NOW ENDS SUN.
2 HITS — RATED R
OPEN 5:45
ALL SEATS $1.00
UNTIL 6:30
"Girls From Thunder Strip"
and
"Wild Rebels"

NOW SUN.
STARLIGHT
2 GREAT HITS
The first lady gunfighter.
PARAMOUNT PICTURES PRESENTS
"Hannie Caulder"
A TIGON BRITISH/CURTWEL PRODUCTION
PANAVISION® IN COLOR
A PARAMOUNT PICTURE
R

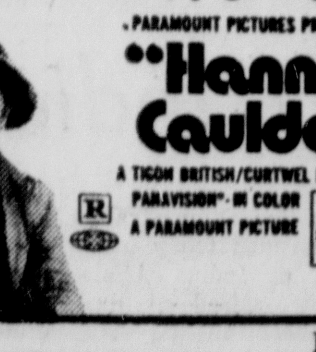

PLUS
who needs the world when you own the moon and stars.

PARAMOUNT PICTURES PRESENTS
"friends"
TECHNICOLOR® A PARAMOUNT PICTURE

7 County Office Holders Are Running Unopposed

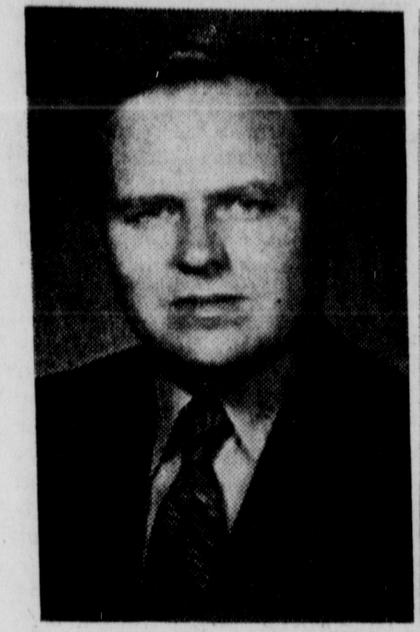

DWIGHT RADCLIFF

HAZEL YEATTS

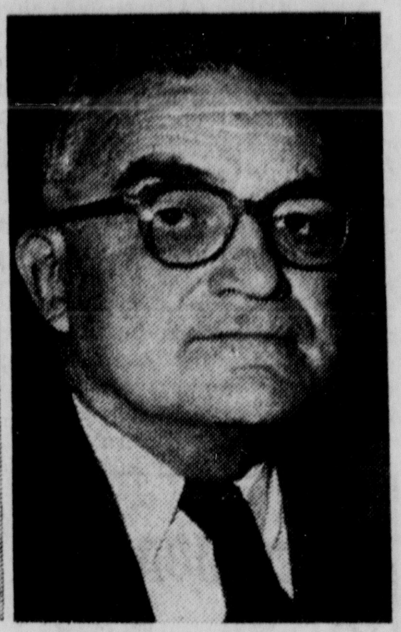

HENRY McCRADY

RICHARD L. GERHARDT

SARA DRESBACH

Seven Pickaway County office holders are running without opposition for re-election to the positions they currently hold.

These candidates are: Hazel Yeatts, county recorder; Rober W. Wood, treasurer; Henry McCrady, engineer; Richard L. Gerhardt, prosecuting attorney; Dr. Ray Carroll, coroner; Dwight Radcliff, sheriff; Sara M. Dresbach, clerk of courts.

Mrs. Yeatts, a Democrat, has been recorder since 1963 when she was appointed to fill the unexpired term of Mrs. Florence Campbell. She was elected to the office in 1964 and re-elected in 1968.

Wood, a Republican, is seeking his third consecutive term as county treasurer.

McCrady has held the position of county engineer for 32 years and is seeking his ninth consecutive term. He is a Democrat.

Gerhardt was recently appointed to fill the unexpired term of Roy Huffer, who resigned because of the press of private practice. A former mayor of Circleville, this is his first bid for a county elective office.

Dr. Carroll has practiced medicine in Pickaway County since 1950. A native of Licking County, he is a member of Circleville Elks Lodge, Pickaway County Medical Society, American Medical Assn. and the Academy of General Practice.

Incumbent Sheriff Radcliff was first elected to the office in 1964. Prior to becoming sheriff, Radcliff served from 1953 to 1961 as deputy under his father, Charles H. Radcliff.

During his tenure in office the Pickaway County Commissioners centralized the sheriff's office into one location in the basement of the jail.

The Circleville Jaycees named Radcliff the outstanding young man of the community for 1966. In 1967 he was selected to attend the FBI National Academy in Washington D.C. Sheriff Radcliff is a member of the Buckeye State Sheriff's Assn. He is affiliated with both state and national chapters of the FBI National Academy Associates.

Sheriff Radcliff and his family are members of the Community United Methodist Church. Married to the former Betty Lou Bircher, they are the parents of three children, Vicki Sue, 16; Dwight Charles, 14; Robert Bryan, 10.

Mrs. Dresbach, a Republican, is seeking her third term as clerk of courts.

She has served in the clerk of courts office since August, 1951, first as deputy clerk under A. L. Wilder and then James H. Mowery, both former clerks. Mrs. Dresbach started as a deputy in the automobile title department and after five yeas was transferred to the legal department serving eight years.

In 1964, Mrs. Dresbach was elected to her first term as clerk of courts and was re-elected in 1968.

A native of Pickaway County she is a graduate of Williamsport High School, a member of the Pickaway County Women's Republican Club and a member of the Ohio Clerk of Courts Assn. She is the former Sara Dewey and is married to Ned. E. Dresbach. They reside at 160 McCrea Ave.

'Wet Or Dry' On Ballot In Darbyville

Voters in Darbyville Village will decide a four part issue, actually a special election by petition, concerning sale of liquor in that village.

The four questions are:

Shall the sale of malt beverages, wine and mixed beverages by the package, under permits which authorize sale for off-premise consumption only, be permitted in Darbyville Village?

Shall the sale of malt beverages, wine and mixed beverages, under permits which authorize sale for on-premise consumption only, and under permits which authorize sale for both on-premise and off-premise consumption, be permitted in Darbyville Village?

Shall the sale of spirituous liquors by the glass be permitted in Darbyville village?

Shall State Liquor Stores for the sale of spirituous liquor by the package, for consumption off the premises where sold, be permitted in Darbyville Village?

Tangents

By Pickaway County Library Staff

"The Diddakoi" by Rumer Godden, author of "The Battle of the Villa Fiorita" and "The Greengage Summer" is a novel of the conflict between the freedom and excitement of Gypsy life and the staid primness of an English country village. Kizzy, a little Gypsy left alone upon the death of her grandmother, is the object of much torment at the hands of her schoolmates. Befriended by a kindly recluse, she comes under the guardianship of Miss Olivia. The story tells how the recluse and Miss Olivia help break down Kizzy's fear and the village's hostility.

Dr. Alexander Lowen states in his new book "Depression and the Body" that depression has become so common that one psychiatrist has described it as a "normal" reaction. A state of depression is reflected in the eyes, face and body. Dr. Lowen says that people are depressed because they have unrealistic goals and lack a faith to live by. The author cites case histories of patients and bioenergetic exercises he has prescribed. This is a readable self-help book, complete with instructions for the layman.

"Methods of Childbirth: A Complete Guide to Childbirth Classes and Maternity Care" by Constance Bean presents modern psychoprophylactic and physiological methods of childbirth based on education for natural delivery. The author discusses breathing practice and exercises and the process of labor and delivery. This volume supplements recent more traditional accounts and updates Grantly Dick-Read's "Childbirth Without Fear."

Part of civil law as it applies to the average person in business and social activities is explained in a readable fashion by Edward F. Dolan, Jr., in "Legal Action, a Layman's Guide." He gives detailed information about legal rights, what to do and what to expect in typical situations. He presents a clear picture of law in general and the activities of lawyers and courts. He does not cover domestic relations — marriage and divorce in this volume. He does explain laws governing personal rights, contracts, and property rights.

With interest in politics nearing its peak in the coming presidential election, readers may wish for a glimpse behind the scenes of American political life and campaigning. Two new political biographies concern men prominent in public life. "The Honorable Mr. Marigold: My Life with Everett Dirksen" by Louella Dirksen with Norma Lee Browning is one: the other, "Private Faces-Public Places" by Abigail McCarthy. Louella Dirksen, widow of Everett M. Dirksen gives the reader her memories of forty-two years with the man known as "Ev," "Mr. Republican" and "Mr. Marigold." Here she recounts the experiences and events of a career that spanned six presidential elections.

In "Private Faces-Public Places", Abigail McCarthy examines the impact that being in the center of the political arena made upon her life. In this frank memoir she present a picture of the political personalities she encountered from Gene McCarthy's first campaign for Congress in 1947 until the present.

The first three of a new series of original paperbound craft books published by Doubleday hav just come in. Each book covers new materials and styles as well as traditional techniques. Written by an authority in the field, each book is profusely illustrated with drawings and protographs many in full color. The books are: "Decoupage: A New Look at an Old Craft" by Leslie Linsley, "Leathercraft: Creative Technique and Design" by Larry Hemard, and "Macrame: Advanced Technique and Design" by Norman and Lillian Rack.

Renewal Of Westfall Levy Sought

The Westfall Local School district is seeking renewal of a tax for the benefit of the school district for the purpose of providing current operating expenses at a rate not to exceed four mills.

The renewal is for a continuing period of time starting in 1972.

'73 Dodge Trucks Are Here!
Joe Moats Motor Sales
CHRYSLER - PLYMOUTH
Route 22 West at 56
Circleville

Better by Far

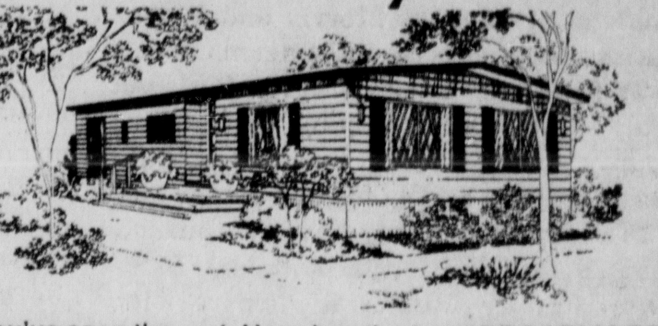

You've seen the rest. Now, buy the best. BROADMORE Homes are designed to let you live your own life style. That's why we call them "Originals."

BROADMORE MOBILE HOMES

- Uninhibited Decorator Colors
- Gracious, Spacious Rooms
- Polished, Hardwood Wall Paneling
- Creative, Innovative Kitchens

Circleville MOBILE HOMES
ELSEA INC.
Other Models On Display On Our Sales Lot
Lot Located On U.S. Route 23 — One Mile North Of Route 22
474-5710

ANNOUNCING THE OPENING
OF THE OFFICE OF
MICHAEL J. KIRK M.D.
at
407 E. MAIN ST.
For the Practice of Medicine
Phone 474-6091

N. A. H. B.
SOUTH CENTRAL HOME BUILDERS ASSN.
HOMES — BUILDINGS — SUPPLIES
SINGLE HOUSE OR DEVELOPMENT
SEE ANY OF THE FOLLOWING:
CLAY'S HEATING & COOLING 665-3914
J. B. STOUT CO. 474-3914
ALL-SMOOTH DRYWALL 775-1191
WARDELL'S CARPETS 474-2865
REYNOLDS ALUMINUM 983-2571
W. A. ADKINSON CONSTRUCTION 474-8387
J. E. PETERS, PAINTING 474-5057
BASIC CONSTRUCTION 474-3169
STURM AND DILLARD 474-2134
CHAMBERLAIN CONSTRUCTION 474-8501
CELLAR LUMBER CO. 474-6052
CIRCLEVILLE METAL 474-6016
KERN CARPETING & BUILDING 474-3888
COLUMBIA GAS CO. 474-3188
NEFF BROS. ELECTRIC 474-7160
COLS. & SOUTHERN OHIO ELECTRIC CO. 474-2112
EQUITABLE FEDERAL SAVINGS AND LOAN 474-2911
CIRCLE HILLS 474-7581
O'DELL & CURRY 474-6268
LOWE'S 474-8801

VISIT OUR
ELECTRICAL COUNTER
FOR ALL THOSE HARD-TO-FIND ITEMS!

EVERYTHING YOU'LL NEED FOR FARM OR HOME!
KOCHHEISER HARDWARE
113 W. Main St.

Firestone the people tire people

Laugh at winter snows with
LOW COST TRACTION
FIRESTONE Town & Country® RETREADS
2 FOR $22
6.00-13 Blackwall. Plus 35¢ per tire Fed. Ex. tax and 2 recappable tires off your car.

6.50-13 7.00-13	2 FOR $24	6.95-14 5.60-15	2 FOR $26
7.35-14, 15 7.75-14, 15	2 FOR $28	8.25-14 8.25-15	2 FOR $30
8.55-14 8.55-15	2 FOR $32	8.85-14, 15 9.50-14	2 FOR $34

Blackwalls. All prices plus 37¢ to 67¢ per tire Fed. Ex. tax and 2 recappable tires off your car.

FREE ICE SCRAPER

WHITEWALLS ONLY $1.50 PER TIRE MORE

4 WAYS TO CHARGE
Firestone REVOLVING CHARGE · master charge · BANKAMERICARD · AMERICAN EXPRESS CARDS

If we should sell out of your size a "raincheck" will be issued, assuring future delivery at the advertised price.

FIRESTONE Town & Country® SUP-R-TRED
Here is a wide winter retread with the famous Town & Country All Position tread. Open traction pattern on the inside; stable "filled shoulder" pattern on the outside. Use on two wheels or all four.

2 FOR $34
E78-14 Blackwall

F78-14 F78-15	2 FOR $37
G78-14 G78-15	2 FOR $41
H78-14 H78-15	2 FOR $45
J78-14 J78-15	2 FOR $47

Blackwalls. All prices plus 62¢ to 78¢ per tire Fed. Ex. tax and 2 recappable tires off your car.

WHITEWALLS ONLY $1.50 PER TIRE MORE

ALL WINTER TREADS AVAILABLE WITH ICE GRIP STUDS...
Available where laws permit.

Priced as shown at Firestone Stores. Competitively priced at Firestone Dealers and at all service stations displaying the Firestone sign.

Fantastic low price
Famous Counselor brand
BATH SCALES
$2.99

Limit one at this price. Additional $6.95 each
• Stylish • Wafer thin • Soft, washable acrylic cover

Attention owners of CAMPERS! VANS! PICKUPS!
Firestone Town & Country® TRUCK TIRES
LOW AS $26.29
6.00-16 Black Tube-type. Plus $2.63 F.E.T. and exchange. 6-ply rating

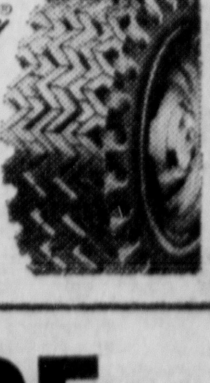

FIRESTONE STORE
114 S. SCIOTO ST. 474-4938

7 County Office Holders Are Running Unopposed

DWIGHT RADCLIFF

HAZEL YEATTS

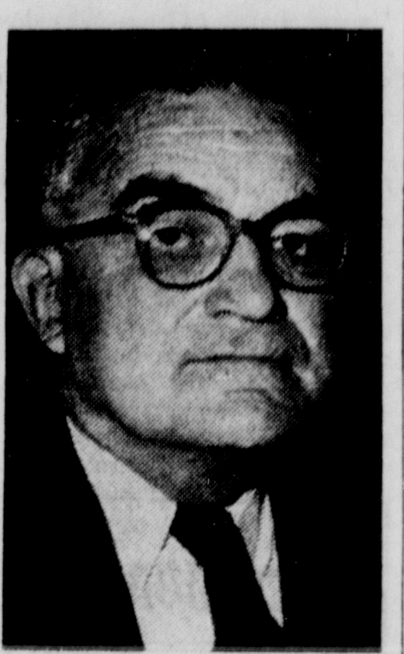

HENRY McCRADY

RICHARD L. GERHARDT

SARA DRESBACH

Seven Pickaway County office holders are running without opposition for re-election to the positions they currently hold.

These candidates are: Hazel Yeatts, county recorder; Rober W. Wood, treasurer; Henry McCrady, engineer; Richard L. Gerhardt, prosecuting attorney; Dr. Ray Carroll, coroner; Dwight Radcliff, sheriff; Sara M. Dresbach, clerk of courts.

Mrs. Yeatts, a Democrat, has been recorder since 1963 when she was appointed to fill the unexpired term of Mrs. Florence Campbell. She was elected to the office in 1964 and re-elected in 1968.

Wood, a Republican, is seeking his third consecutive term as county treasurer.

McCrady has held the position of county engineer for 32 years and is seeking his ninth consecutive term. He is a Democrat.

Gerhardt was recently appointed to fill the unexpired term of Roy Huffer, who resigned because of the press of private practice. A former mayor of Circleville, this is his first bid for a county elective office.

Dr. Carroll has practiced medicine in Pickaway County since 1950. A native of Licking County, he is a member of Circleville Elks Lodge, Pickaway County Medical Society, American Medical Assn. and the Academy of General Practice.

Incumbent Sheriff Radcliff was first elected to the office in 1964. Prior to becoming sheriff, Radcliff served from 1953 to 1961 as deputy under his father, Charles H. Radcliff.

During his tenure in office the Pickaway County Commissioners centralized the sheriff's office into one location in the basement of the jail.

The Circleville Jaycees named Radcliff the outstanding young man of the community for 1966. In 1967 he was selected to attend the FBI National Academy in Washington D.C. Sheriff Radcliff is a member of the Buckeye State Sheriff's Assn. He is affiliated with both state and national chapters of the FBI National Academy Associates.

Sheriff Radcliff and his family are members of the Community United Methodist Church. Married to the former Betty Lou Bircher, they are the parents of three children, Vicki Sue, 16; Dwight Charles, 14; Robert Bryan, 10.

Mrs. Dresbach, a Republican, is seeking her third term as clerk of courts.

She has served in the clerk of courts office since August, 1951, first as deputy clerk under A. L. Wilder and then James H. Mowery, both former clerks. Mrs. Dresbach started as a deputy in the automobile title department and after five yeas was transferred to the legal department serving eight years.

In 1964, Mrs. Dresbach was elected to her first term as clerk of courts and was re-elected in 1968.

A native of Pickaway County she is a graduate of Williamsport High School, a member of the Pickaway County Women's Republican Club and a member of the Ohio Clerk of Courts Assn. She is the former Sara Dewey and is married to Ned. E. Dresbach. They reside at 160 McCrea Ave.

'Wet Or Dry' On Ballot In Darbyville

Voters in Darbyville Village will decide a four part issue, actually a special election by petition, concerning sale of liquor in that village.

The four questions are:

Shall the sale of malt beverages, wine and mixed beverages by the package, under permits which authorize sale for off-premise consumption only, be permitted in Darbyville Village?

Shall the sale of malt beverages, wine and mixed beverages, under permits which authorize sale for on-premise consumption only, and under permits which authorize sale for both on-premise and off-premise consumption, be permitted in Darbyville Village?

Shall the sale of spirituous liquors by the glass be permitted in Darbyville village?

Shall State Liquor Stores for the sale of spirituous liquor by the package, for consumption off the premises where sold, be permitted in Darbyville Village?

Tangents

By Pickaway County Library Staff

"The Diddakoi" by Rumer Godden, author of "The Battle of the Villa Fiorita" and "The Greengage Summer" is a novel of the conflict between the freedom and excitement of Gypsy life and the staid primness of an English country village. Kizzy, a little Gypsy left alone upon the death of her grandmother, is the object of much torment at the hands of her schoolmates. Befriended by a kindly recluse, she comes under the guardianship of Miss Olivia. The story tells how the recluse and Miss Olivia help break down Kizzy's fear and the village's hostility.

Dr. Alexander Lowen states in his new book "Depression and the Body" that depression has become so common that one psychiatrist has described it as a "normal" reaction. A state of depression is reflected in the eyes, face and body. Dr. Lowen says that people are depressed because they have unrealistic goals and lack a faith to live by. The author cites case histories of patients and bioenergetic exercises he has prescribed. This is a readable self-help book, complete with instructions for the layman.

"Methods of Childbirth: A Complete Guide to Childbirth Classes and Maternity Care" by Constance Bean presents modern psychoprophylactic and physiological methods of childbirth based on education for natural delivery. The author discusses breathing practice and exercises and the process of labor and delivery. This volume supplements recent more traditional accounts and updates Grantly Dick-Read's "Childbirth Without Fear."

Part of civil law as it applies to the average person in business and social activities is explained in a readable fashion by Edward F. Dolan, Jr., in "Legal Action, a Layman's Guide." He gives detailed information about legal rights, what to do and what to expect in typical situations. He presents a clear picture of law in general and the activities of lawyers and courts. He does not cover domestic relations — marriage and divorce in this volume. He does explain laws governing personal rights, contracts, and property rights.

With interest in politics nearing its peak in the coming presidential election, readers may wish for a glimpse behind the scenes of American political life and campaigning. Two new political biographies concern men prominent in public life. "The Honorable Mr. Marigold: My Life with Everett Dirksen" by Louella Dirksen with Norma Lee Browning is one: the other, "Private Faces-Public Places" by Abigail McCarthy. Louella Dirksen, widow of Everett M. Dirksen gives the reader her memories of forty-two years with the man known as "Ev," "Mr. Republican" and "Mr. Marigold." Here she recounts the experiences and events of a career that spanned six presidential elections.

In "Private Faces-Public Places", Abigail McCarthy examines the impact that being in the center of the political arena made upon her life. In this frank memoir she present a picture of the political personalities she encountered from Gene McCarthy's first campaign for Congress in 1947 until the present.

The first three of a new series of original paperbound craft books published by Doubleday hav just come in. Each book covers new materials and styles as well as traditional techniques. Written by an authority in the field, each book is profusely illustrated with drawings and protographs many in full color. The books are: "Decoupage: A New Look at an Old Craft" by Leslie Linsley, "Leathercraft: Creative Technique and Design" by Larry Hemard, and "Macrame: Advanced Technique and Design" by Norman and Lillian Rack.

Renewal Of Westfall Levy Sought

The Westfall Local School district is seeking renewal of a tax for the benefit of the school district for the purpose of providing current operating expenses at a rate not to exceed four mills.

The renewal is for a continuing period of time starting in 1972.

'73 Dodge Trucks
Are Here!
Joe Moats
Motor Sales
CHRYSLER · PLYMOUTH
Route 22 West at 56
Circleville

Better by Far

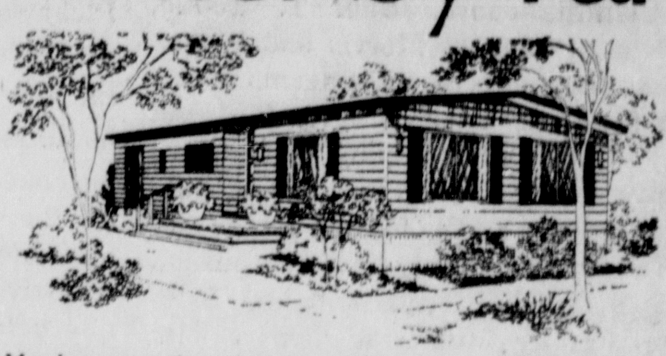

You've seen the rest. Now, buy the best. BROADMORE Homes are designed to let you live your own life style. That's why we call them "Originals."

BROADMORE
MOBILE HOMES

- Uninhibited Decorator Colors
- Gracious, Spacious Rooms
- Polished, Hardwood Wall Paneling
- Creative, Innovative Kitchens

Circleville
ELSEA INC.
MOBILE HOMES
Other Models On Display On Our Sales Lot
Lot Located On U.S. Route 23 — One Mile North Of Route 22
474-5710

ANNOUNCING THE OPENING
OF THE OFFICE OF
MICHAEL J. KIRK M.D.
at
407 E. MAIN ST.
For the Practice of Medicine
Phone 474-6091

N. A. H. B.
SOUTH CENTRAL
HOME BUILDERS ASSN.
HOMES — BUILDINGS — SUPPLIES
SINGLE HOUSE OR DEVELOPMENT
SEE ANY OF THE FOLLOWING:
CLAY'S HEATING & COOLING
665-3914
J. B. STOUT CO.
474-3914
ALL-SMOOTH DRYWALL
775-1191
WARDELL'S CARPETS
474-2865
REYNOLDS ALUMINUM
983-2571
W. A. ADKINSON CONSTRUCTION
474-8387
J. E. PETERS, PAINTING
474-5057
BASIC CONSTRUCTION
474-3169
STURM AND DILLARD
474-2134
CHAMBERLAIN CONSTRUCTION
474-8501
CELLAR LUMBER CO.
474-6052
CIRCLEVILLE METAL
474-6016
KERN CARPETING & BUILDING
474-3888
COLUMBIA GAS CO.
474-3188
NEFF BROS. ELECTRIC
474-7160
COLS. & SOUTHERN OHIO ELECTRIC CO.
474-2112
EQUITABLE FEDERAL SAVINGS AND LOAN
474-2911
CIRCLE HILLS
474-7581
O'DELL & CURRY
474-6268
LOWE'S
474-8801

VISIT OUR
ELECTRICAL
COUNTER
FOR ALL
THOSE
HARD-TO-FIND
ITEMS!

EVERYTHING
YOU'LL NEED
FOR FARM
OR HOME!
KOCHHEISER
HARDWARE
113 W. Main St.

Firestone the people tire people

Laugh at winter snows with
LOW COST
TRACTION
FIRESTONE
Town & Country®
RETREADS
2 FOR $22
6.00-13 Blackwall. Plus 35¢ per tire Fed. Ex. tax and 2 recappable tires off your car.

6.50-13 / 7.00-13	2 FOR $24	6.95-14 / 5.60-15	2 FOR $26
7.35-14, 15 / 7.75-14, 15	2 FOR $28	8.25-14 / 8.25-15	2 FOR $30
8.55-14 / 8.55-15	2 FOR $32	8.85-14, 15 / 9.50-14	2 FOR $34

Blackwalls. All prices plus 37¢ to 67¢ per tire Fed. Ex. tax and 2 recappable tires off your car.

WHITEWALLS ONLY $1.50 PER TIRE MORE

4 WAYS TO CHARGE
Firestone REVOLVING CHARGE · master charge · BANKAMERICARD · AMERICAN EXPRESS CARDS

If we should sell out of your size a "raincheck" will be issued, assuring future delivery at the advertised price.

FIRESTONE Town & Country® SUP-R-TRED
Here is a wide winter retread with the famous Town & Country All Position tread. Open traction pattern on the inside; stable "filled shoulder" pattern on the outside. Use on two wheels or all four.
2 FOR $34
E78-14 Blackwall

F78-14 / F78-15	2 FOR $37
G78-14 / G78-15	2 FOR $41
H78-14 / H78-15	2 FOR $45
J78-14 / J78-15	2 FOR $47

Blackwalls. All prices plus 62¢ to 78¢ per tire Fed. Ex. tax and 2 recappable tires off your car.

WHITEWALLS ONLY $1.50 PER TIRE MORE

ALL WINTER TREADS AVAILABLE
WITH ICE GRIP STUDS...
Available where laws permit.

Priced as shown at Firestone Stores. Competitively priced at Firestone Dealers and at all service stations displaying the Firestone sign.

Fantastic low price
Famous Counselor brand
BATH SCALES
$2.99

Limit one at this price. Additional $6.95 each
• Stylish • Wafer thin • Soft, washable acrylic cover

Attention owners of CAMPERS! VANS! PICKUPS!
Firestone
Town & Country®
TRUCK TIRES
LOW AS $26.29
6.00-16 Black Tube-type. Plus $2.63 F.E.T. and exchange. 6-ply rating

FIRESTONE STORE
114 S. SCIOTO ST. 474-4938

County Commissioners

The present Pickaway County Board of Commissioners, Dick T. Tootle, chairman; Charles Morris and Wayne Hines, have served the citizens well.

They have been progressive, yet have resisted enacting permissive county sales tax, auto license tax, public utility tax and hotel and motel tax.

In recent years they have established the airport authority, built the Pickaway County Memorial Airport with state and local government funds and contributions from business, industry and individuals, purchased voting machines, authorized a soil survey, updated subdivision regulations, employed a consultant for the planning commission, supported formation of the Metropolitan Housing Authority to provide low income housing, sponsored the committee on aging and the senior citizens center, supplied funding for the Pickaway County Historical Society, making it one of the best in the state, have provided funding for the Pickaway County Fair which has one of the better physical facilities of any fair in the state, have purchased a home for girls, and negotiating for the purchase of a home for boys, supported the Earnhart Hill Water District, have declared interest in cooperating with five other counties to build a juvenile detention center, have applied for and received $30,000 for a feasibility study for a city-county justice complex and have acquired real estate adjacent to the present courthouse where it may be constructed.

Tootle, Morris and Hines have worked as a team toward these and other goals. Two are up for re-election Nov. 7 — Tootle and Morris.

The Herald endorses the candidacy for re-election of both and urges Pickaway County voters to support them at the polls.

State Representative

Myrl Shoemaker, state representative for the 88th Ohio Legislative District which includes all of Pickaway and Ross Counties and a portion of Fayette County, is a candidate for re-election.

He has experience in state government. His honesty and integrity is respected not only by his constituents but by his fellow legislators.

His voice in the legislature has been the voice of those he represents.

The Herald endorses Mr. Shoemaker's candidacy for re-election.

According To Boyle

By HAL BOYLE

DALLAS, Tex. (AP) — Sometimes a reporter has to talk to the people who don't read newspapers to find out what the world is all about.

Frances, for instance, is a waitress in a Chinese restaurant that has prided itself on its egg foo yung sandwiches and chop suey to go for some 20 years.

But it is Frances who holds the "China Clipper" together with her strength and good cheer, padding around on crepe sole shoes, opening a beer as she goes from booth to booth.

"I don't know how you write for newspapers, I can't stand to read 'em myself," says Frances. (Frances has no last name or background because she never talks about it — "Just call me Frances, that's all I am.")

"You're going to make yourself nervous reading about politics and hijacks and wars. I don't mess with world affairs myself. That's here today and gone tomorrow!" Frances always speaks with a sureness and volume that draws nods from everyone at the counter.

Frances is a stocky woman in her 40s, who wears different costume jewelry to match her nylon uniform and apron. Her cat-eye glasses, which she puts on to read Gothic novels in slow hours, also match her jewelry.

She carries on a constant battle with Joe, the restaurant owner, over her Hawaiian music. She brings her own tape casette and plays Hawaiian recordings. Joe turns it off. Frances turns it back on when Joe is in the kitchen.

"Been to Hawaii? Me? Oh honey, I'd like to, but there ain't that much money these days. I just like to listen to it. It kinda makes the place seem nicer."

To Frances, the only thing that counts is "getting into the kingdom." "This stuff around here don't matter," she says. The way she looks at it, some 144,000 will get in the kingdom, runners-up will be "the great multitude" ruling on earth and the remnant will be just stuck on earth doing nothing in particular.

Frances doesn't come out and say it, but reporters and politicians are not particularly favored for the kingdom crowd.

And politics?

"You know who I'm going to vote for?" says Frances," Nobody! All the leaders in the world aren't going to make any difference in the long run."

Frances figures the key to life is to be good to your family, your friends and your customers. That and a little gum synn dill foo yung, woo dip har, egg roll and beer will see you through.

Frances dispenses her advice with the sweet and sour sauce: "Don't you worry about anything. News? That stuff will just make you nervous."

She's probably right. But how do you explain that, or Frances, or the joy of an egg foo yung sandwich to your boss?

Inmates Face New Charges

BATAVIA, Ohio (AP)—Six prisoners who tried to break out of the Clermont County Jail Oct. 8 face indictments for attempted escape from confinement.

Ronald Simond, 19, Batavia; Michael Wallace, 27, Cincinnati; James Dolch, 18, Goshen; John Blair, 19, New Richmon; Glenn Parker, 26, New Richmond; and Walter Abercrombie, 22, New Richmond; were indicted Wednesday by the county grand jury.

Simmonds also was named on true bills on four burglary charges one of auto theft and one of larceny.

Police said that the six men got out of their cells, took the jailer hostage and started to walk out the front of the jail when a deputy on road patrol stopped at the building. He broke up the escape attempt.

A seventh prisoner involved in the escape attempt was still sought.

Cincinnati Policeman Acquitted Of Charge

CINCINNATI (AP)—A fourth Cincinnati policeman has been acquitted in a rash of assault and battery charges against officers following arrests.

Hamilton County Municipal Court Judge Paul George said Wednesday he did not believe that Ptl. William Trenaknip would have beaten Kenneth Hanson, 17, in front of a crowd or in the station house.

Grand Jury Urges Action Against Sheriff

NEW PHILADELPHIA, Ohio (AP)—A contempt of court citation against Tuscarawas County Sheriff John Barlock has been recommended by the county grand jury.

The recommendation was one of those contained in a report on the jury's investigation of the release from the county jail of a convict who had been brought here to face a forgery charge.

The Herald

A Galvin Newspaper

P. F. RODENFELS Publisher
STEVE JONES Editor
R. L. DAVIS Editor and Manager

A daily newspaper consolidating the Circleville Herald and the Daily Union Herald.

Entered as second class matter at the Circleville Post Office under the act of March 3, 1879. Second Class postage paid at Circleville, Ohio.

Published every afternoon except Sunday at the Herald Building 810 North Court Street, Circleville, Ohio by the Circleville Publishing Company.

SUBSCRIPTION PRICES

By carrier in Circleville 60c per week. By mail in Pickaway County, $14 per year. Elsewhere in Ohio, $16 per year. Outside Ohio, $20. Mail rates apply only where carrier service is not available.

Telephones

Business 474-3131 News 474-3133

Postmaster: Send Form 579 to: Box 440, Circleville, Ohio, 43113.

AMERICAN NEWSPAPER REPRESENTATIVES, INC.
Atlanta — Chicago — Detroit
Los Angeles — New York
National Advertising Representative.

Crossword

by THOMAS JOSEPH

ACROSS
1. Musical note
4. Italian wine city
8. Hebrew O.T. annotations
11. Tender cut of meat
12. Expiated
13. Baseball stratagem
14. Old Chinese kingdom
15. Say further
17. Fraulein's "never"
18. Constant tippler
19. Scottish river
20. Snuggery
21. English poet
23. Written account
25. Tasteless food
27. Supervisory official (abbr.)
28. Red table wine
31. Among
34. Varnish ingredient
35. "We — Not Alone"
37. Girl's name
38. Pierre's "friend"
39. Sawbuck
40. "— Le Pont d'Avignon"
41. The little woman
43. Dress
45. Oklahoma city
46. Tracked down
47. Fresh-water fish
48. Still

DOWN
1. Heir
2. Mountain nymph
3. Carpenter's aid
4. White vestment
5. Rodgers and Hammerstein musical (3 wds.)
6. Less large
7. Volition
8. Italian city
9. Famed musketeer
10. Rodgers and Hammerstein musical (2 wds.)
16. Tibet's shou
22. Attention
24. — jacket
26. Turf
28. Scratched
29. Thin scale
30. Cease-fire
32. Habituate
33. Challenged
36. — nous
42. Nigerian city
44. Make lace

ACHE WISHED
THAN ARLENE
LAVA VOYAGE
ARE TIN DIP
STATEN CONE
TANG AVER
CHIT ARES
SOIL DEAR
HUNS ARTHUR
ERG CRY EKE
BAFFIN LEAF
AGOUTI ELSE
TERRET YSER

Yesterday's Answer

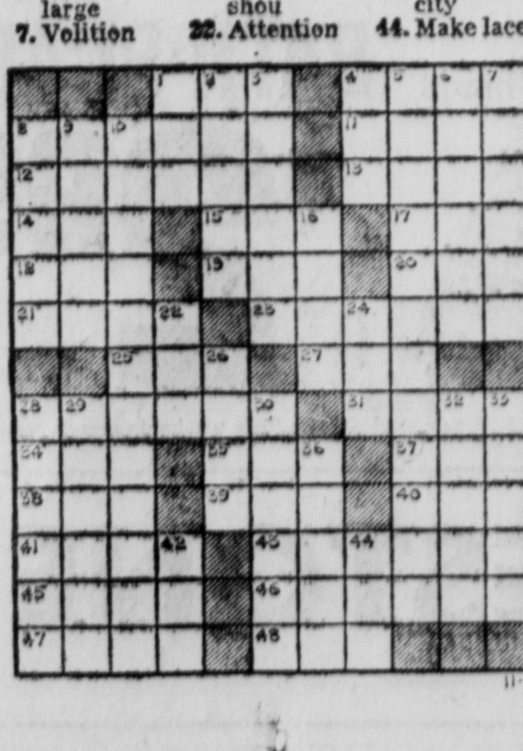

11-3

Laff-A-Day

© King Features Syndicate, Inc., 1972. World rights reserved.

"Yes, I'm the head of the house, and will you hurry with your question? I have a cake in the oven."

Horoscope Forecast

By Carroll Righter

SATURDAY'S HOROSCOPE

GENERAL TENDENCIES: Until mid-afternoon it seems difficult to get the full cooperation of others since most everyone is thinking of personal achievements that will bring more success. The rest of the afternoon and evening are splendid for taking time to build up a new assurance of your abilities.

ARIES (Mar. 21 to Apr. 19) Use tact in trying to find out what is expected of you by associates. Then, make sure you do more than your share of the duties. Don't argue over petty things. Be sensible.

TAURUS (Apr. 20 to May 20) Impress associates with your efficiency, then discuss with them ways for increased production in the future. If you work at a measured pace, you get fine results and improve your health.

GEMINI (May 21 to June 21) The morning is fine for pleasurable hobbies. Later attend to that pile of work that is awaiting you. You are highly talented and can accomplish a great deal now. Be efficient.

MOON CHILDREN (June 22 to July 21) A good day to catch up on your work at home, although it's tiresome, but it has to be done. Get the kinks out of that special talent you have and put it in operation.

LEO (July 22 to Aug. 21) You can get errands done early and take care of odds and ends in the home. Handle important correspondence before stepping out for recreation. Don't keep others waiting on you.

VIRGO (Aug. 22 to Sept. 22) You must not take any risks where money matters are concerned. Evening is fine for visiting with relatives you enjoy. Operate on a sound budget so you are not too extravagant.

LIBRA (Sept. 23 to Oct. 22) Handle personal problems well in the morning. Later you can engage in the practical affairs that are important. Improve your appearance so you make a more favorable impression.

SCORPIO (Oct. 23 to Nov. 21) Study whatever is puzzling you and come up with the right answers. The evening is best for the social side of life. Be in the company of congenials you really like.

SAGITARIUS (Nov. 22 to Dec. 21) Take care of those problems that have come up with good friends. They will appreaciate your thoughtfulness. Listen carefully to what others are saying. Be logical.

CAPRICORN (Dec. 22 to Jan. 20) You have to take action where your career is concerned, so do that early and then you can be with good friends later. Don't forget to pay important bills and be free of worry.

AQUARIUS (Jan. 21 to Feb. 19) Take those new ideas you have to an influential person and get the backing you need for them. A careless remark by a newcomer needs studying. You can profit by it. Be wise.

PISCES (Feb. 20 to Mar. 20) Handle your obligations early and then you can take a little trip to obtain information for a good reason. Forget the past and think more about the future. Avoid arguments.

IF YOUR CHILD IS BORN TODAY . . . her or she will be one of those energetic people who likes to do favors for others and should be given a fine education so that your youngster will become a force for the good in the world. Teach to control temper early in life. Upon maturity your progeny will be anxious to go to work to gain the success and prominence that is possible in this chart.

"The Stars imepl, they do not compel." What you make of your life is largely up to YOU!

Speaking of YOUR HEALTH...

by LESTER L. COLEMAN, M.D.

During the day, my ankles become swollen so that I must take my shoes off, and can hardly get them on again.

After a night's sleep, the swelling disappears.

I have been told not to worry about this, but I do. How long can this continue without causing serious trouble?

Mrs. B. B., Pa.

Dear Mrs. B.:

Although you have been assured that there is no important reason for your problem you should still persist in finding some concrete explanation for it. Some impairment of the circulation of the blood is causing the swelling.

In some instances the condition may be due to marked obesity, standing in one position at work, or to undetected deep varicose veins. If this is so, it must be corrected.

It is sometimes difficult to find the exact cause. But with persistence it will be revealed.

You obviously are not in any imminent danger, as evidenced by your doctor's reassurance. Nevertheless, this discomforting condition should not be allowed to go undiagnosed and untreated.

This certainly is an axiom for yours, or any other, medical condition.

Is loss of memory characteristic of old people?

My mother and father are both 78. My father's memory is spectacular. My mother cannot remember anything from one moment to the next.

Mrs. H. Z., Okla.

Dear Mrs. Z.:

The blood vessels to the brain almost always, become narrowed with old age.

In some, the narrowing is more marked than in others. With narrowing, the amount of blood and exygen that is blood and oxygen that is dimished, and the "memory center" in the brain ceases to function as it once did.

It is not unusual for elderly people whose memory is affected to remember with pinpoint detail events that happened many years ago, even during their childhood. These same people, however, may not be able to remember an incident of the night before, or even one that occured five minutes before.

This is a difficult problem for the family to live with, and one that requires the greatest patience and understanding.

It is encouraging to know that new drugs now being studied seem to hold great promise for revitalizing the "memory center" in the brain.

What is meant by the condition "swelling of the lung"? My father developed this as a complication after an operation. His lungs had always been healthy before.

Miss L. W., N.J.

Dear Miss W.:

That which you describe is known as "lung, or pulmonary, edema (swelling)."

Excess fluid accumulates in

Foxes were imported to Australia more than 100 years ago to be used for the hunt.

The Business World

By JOHN CUNNIFF

NEW YORK (AP) — Why do people shop?" the storekeeper was asked. "To buy things," he snapped, irritated by the "dumb" question. "You go to the beach to swim, you go to the store to buy, Don't bother me."

"How simplistic " thought the questioner, wondering to himself how this clod ever managed any degree of success at all, considering his inability to comprehend either human psychology or modern marketing methods

The shopping motive, says Edward M. Tauber, a marketing authority, is hardly a simple function of the buying motive. People have many reasons for shopping that have little to do with buying. To think otherwise is myopic, he claims.

Writing in the Journal of Marketing, Tauber, an assistant professor at the University of California, Los Angeles, lists a bag full of other possible motives for shopping, other than to buy a product.

Role Playing—Many activities are learned behaviors, traditionally accepted or expected as part of a certain position or role in society—mother, housewife, husband or student.

"Grocery shopping is a customary activity of the housewife. Attempts to eliminate 'food shopping' through home delivery and telephone order have to date been relatively unsuccessful."

Diversion — Shopping, says Tauber, can offer an opportunity for diversion from the routine of daily life and thus represents a form of recreation. "It can provide free family entertainment which is available without the necessity of formal dress or preplanning."

Self-gratification—"A person may go to a store in search of diversion when he is bored or go in search of social contact when he feels lonely. Likewise he may go to a store to buy something nice' for himself when he is depressed."

Learning About New Trends—"Many people," says Tauber, "are interested in keeping informed about the latest trends in fashion, styling, or product innovations."

Physical Activity—Shopping can provide people with a considerable amount of exercise otherwise denied to them by an urban environment, says Tauber, adding that a lot of stores mistakenly try to minimize walking distance.

Editions Of The Past

NOVEMBER, 1947
25 YEARS AGO

Members of the board of directors of the Pickaway County Agricultural Society were considering a proposal by officials of the Mills Brothers Circus to use the Fairgrounds as winter quarters for the show.

The plan, if approved, would have brought a galaxy of performers and the entire menagerie to the local area for a period of five months.

When Walter Southward, Deercreek Twp. farmer became ill and was admitted to the hospital he left behind 65 acres of unpicked corn.

Upon his return home he found that his kindly neighbors had harvested the 65 acres, hauled the corn to market and then planted the acreage in wheat.

Federal authorities raided a farm near Laurelville, confiscated 50 gallons of moonshine and destroyed a 108-gallon copper still.

Bing Crosby, Joan Caulfield and Barry Fitzgerald were staring in the movie "Welcome Stranger" at the Grand Theate.

Over 1,800 vsitors registered at the official opening of the new L. M. Butch Co. jewelry store at 115 W. Main St.

Roblee shoes, advertised as "Comfort In Action", were on sale for $8.95 at the I. W. Kinsey store.

Voters were asked to vote yes on the proposed amendment to the constitution of Ohio whereby veterans of World War II would receive a bonus not to exceed $400.

New warning stop lights were installed on area school buses. The new signals were visible from 500 feet compared to the 100 feet range of the old lights.

Pickaway County farmers were urged by officials of the county Farm Bureau to place orders for their farm steel needs without delay due to the critical steel shortage.

Over 7,000 votes were cast in Pickaway County on election day. Thurman I. Miller, democrat, defeated Joe Glitt and Clayton G. Chalfin for the position of Mayor of Circleville.

Pickaway County's poultry farmers were "sitting pretty" during the prevelant era of the high cost of food. The egg and chicken business was quite lucrative with profits averaging 29.2 per hen per month.

the lung spaces as a complication of surgery. It more frequently happens with heart failure.

Modern methods of treatment can now handle this emergency complication.

Letter To The Editor

EDITOR'S NOTE — We welcome letters to the editor. In order to be considered for publication, they must bear the correct name and address of the writer. Anonymous letters and those signed with the request that signatures be withheld will not be accepted for publication. Opinions expressed in this column are those of the writers and not necessarily those of The Herald.

Dear Editor:

I should like to avail myself of this fine service you provide area readers for expressing our opinions. My friends know I am always on a soap box about something so this time I want to use your public soap box for a subject which has bothered me for a week.

Last Tuesday (Oct. 24) the teachers and staff of the Circleville High School held an Open House for the parents of the sophomore, junior and senior students. The purpose of this evening was to acquaint parents with the teachers and with the subject matter they were presenting. It was an opportunity for informal discussion about the educational process or just an opportunity to look over the school. The evening was not for the purpose of discussing grades — in fact it was held the night before grades were issued. It was not a forum for people with problems or for parents whose children have problems. This was an invitation to share in a program that influences our children at least seven or eight hours a day.

The teachers put in a long day last Tuesday. They did not receive additional pay for the extra hours of preparation for the Open House or for the two or three hours they spent at school that day. They still had their regular duties at home to compelte and preparation to make for Wednesday's schedule.

I am sure the staff was discouraged by the poor response on the part of parents. It must have been very difficult to make a prepared presentation to one parent or two or three as did happen in several class rooms. However, in no way did they make us feel they were anything less than enthusiastic.

It seems a shame that more parents did not avail themselves of this opportunity to express appreciation, by their presence, for the effort put into the development of our young people.

We are all very quick to criticize the school administration when something displeases us and we are prone to worry and talk about the quality of education. With the poor cooperation and lack of appreciation our instructors receive from parents of good students as well as parents of those who aren't quite so proficient, it is surprising to me that they are still willing to strive to educate our young people.

Thank you for this opportunity to publicly express my appreciation to the staff of Circleville High School for their efforts to involve parents in the important activities of their young students.

BETTY A. ESTES
605 Ridgewood Drive

Dear Editor:

I am writing this letter in regards to the bus service in Circleville.

I have a friend who comes down from Columbus about every other week to visit me. I pick her up when her bus gets in town. Then on Sunday I take her in to get the 8 p.m. bus back to Columbus. I have pulled my car in the entrance to the bus station off Watt Street and I am not blocking any one's entrance to the gas pumps.

There is a private drive there but I do not block it as I am at the left of it. One Sunday evening around 8 p.m. I pulled in there for my friend to get the bus and I asked the man that runs the station if it was okay.

He told me, no; that if people saw me parked there they may think he is open and stop. He had no lights on outside the station, just on the inside.

He told me to park in front of The Herald office. Now there are two five minute parking places there and I do not know whether that means on a Sunday or not. There are no accommodations at all for a passenger going to Columbus to get in out of the weather and we all know it is going to be getting bad weather very soon. I pulled in off Watt Street Saturday not more than about two or three minutes to pick up my friend. Sunday when I took her back in there was a sign on the door on Watt Street that said No Parking. I would like to hear from others what they think about this situation.

Yours truly,
MRS. RUTH WERTMAN
Route 1, Stoutsville

Bandleader Succumbs

PARKERSBURG, W. Va. (AP) — Bandleader Johnny Long, 56, whose recording of "Shanty Town" sold over four million copies, died Wednesday. His band had just finished an engagement in Memphis, Tenn.

© King Features Syndicate, Inc., 1972. World rights reserved.

Editorially Speaking . . .

County Commissioners

The present Pickaway County Board of Commissioners, Dick T. Tootle, chairman; Charles Morris and Wayne Hines, have served the citizens well.

They have been progressive, yet have resisted enacting permissive county sales tax, auto license tax, public utility tax and hotel and motel tax.

In recent years they have established the airport authority, built the Pickaway County Memorial Airport with state and local government funds and contributions from business, industry and individuals, purchased voting machines, authorized a soil survey, updated subdivision regulations, employed a consultant for the planning commission, supported formation of the Metropolitan Housing Authority to provide low income housing, sponsored the committee on aging and the senior citizens center, supplied funding for the Pickaway County Historical Society, making it one of the best in the state, have provided funding for the Pickaway County Fair which has one of the better physical facilities of any fair in the state, have purchased a home for girls, and negotiating for the purchase of a home for boys, supported the Earnhart Hill Water District, have declared interest in cooperating with five other counties to build a juvenile detention center, have applied for and received $30,000 for a feasibility study for a city-county justice complex and have acquired real estate adjacent to the present courthouse where it may be constructed.

Tootle, Morris and Hines have worked as a team toward these and other goals. Two are up for re-election Nov. 7 — Tootle and Morris.

The Herald endorses the candidacy for re-election of both and urges Pickaway County voters to support them at the polls.

State Representative

Myrl Shoemaker, state representative for the 88th Ohio Legislative District which includes all of Pickaway and Ross Counties and a portion of Fayette County, is a candidate for re-election.

He has experience in state government. His honesty and integrity is respected not only by his constituents but by his fellow legislators.

His voice in the legislature has been the voice of those he represents.

The Herald endorses Mr. Shoemaker's candidacy for re-election.

According To Boyle

By HAL BOYLE

DALLAS, Tex. (AP) — Sometimes a reporter has to talk to the people who don't read newspapers to find out what the world is all about.

Frances, for instance, is a waitress in a Chinese restaurant that has prided itself on its egg foo yung sandwiches and chop suey to go for some 20 years.

But it is Frances who holds the "China Clipper" together with her strength and good cheer, padding around on crepe sole shoes, opening a beer as she goes from booth to booth.

"I don't know how you write for newspapers, I can't stand to read 'em myself," says Frances. (Frances has no last name or background because she never talks about it — "Just call me Frances, that's all I am.")

"You're going to make yourself nervous reading about politics and hijacks and wars. I don't mess with world affairs myself. That's here today and gone tomorrow!" Frances always speaks with a sureness and volume that draws nods from everyone at the counter.

Frances is a stocky woman in her 40s, who wears different costume jewelry to match her nylon uniform and apron. Her cat-eye glasses, which she puts on to read Gothic novels in slow hours, also match her jewelry.

She carries on a constant battle with Joe, the restaurant owner, over her Hawaiian music. She brings her own tape casette and plays Hawaiian recordings. Joe turns it off. Frances turns it back on when Joe is in the kitchen.

"Been to Hawaii? Me? Oh honey, I'd like to, but there ain't that much money these days. I just like to listen to it. It kinda makes the place seem nicer."

To Frances, the only thing that counts is "getting into the kingdom." "This stuff around here don't matter," she says. The way she looks at it, some 144,000 will get in the kingdom, runners-up will be "the great multitude" ruling on earth and the remnant will be just stuck on earth doing nothing in particular.

Frances doesn't come out and say it, but reporters and politicians are not particularly favored for the kingdom crowd.

And politics?

"You know who I'm going to vote for?" says Frances," Nobody! All the leaders in the world aren't going to make any difference in the long run."

Frances figures the key to life is to be good to your family, your friends and your customers. That and a little gum synn dill foo yung, woo dip har, egg roll and beer will see you through.

Frances dispenses her advice with the sweet and sour sauce: "Don't you worry about anything. News? That stuff will just make you nervous."

She's probably right. But how do you explain that, or Frances, or the joy of an egg foo yung sandwich to your boss?

Inmates Face New Charges

BATAVIA, Ohio (AP)—Six prisoners who tried to break out of the Clermont County Jail Oct. 8 face indictments for attempted escape from confinement.

Ronald Simond, 19, Batavia; Michael Wallace, 27, Cincinnati; James Dolch, 18, Goshen; John Blair, 19, New Richmon; Glenn Parker, 26, New Richmond; and Walter Abercrombie, 22, New Richmond; were indicted Wednesday by the county grand jury.

Simmonds also was named on true bills on four burglary charges one of auto theft and one of larceny.

Police said that the six men got out of their cells, took the jailer hostage and started to walk out the front of the jail when a deputy on road patrol stopped at the building. He broke up the escape attempt.

A seventh prisoner involved in the escape attempt was still sought.

Cincinnati Policeman Acquitted Of Charge

CINCINNATI (AP)—A fourth Cincinnati policeman has been acquitted in a rash of assault and battery charges against officers following arrests.

Hamilton County Municipal Court Judge Paul George said Wednesday he did not believe that Ptl. William Trenakmp would have beaten Kenneth Hanson, 17, in front of a crowd or in the station house.

Grand Jury Urges Action Against Sheriff

NEW PHILADELPHIA, Ohio (AP)—A contempt of court citation against Tuscarawas County Sheriff John Barlock has been recommended by the county grand jury.

The recommendation was one of those contained in a report on the jury's investigation of the release from the county jail of a convict who had been brought here to face a forgery charge.

The Herald

A Galvin Newspaper

P. F. RODENFELS Publisher
STEVE JONES Editor
R. L. DAVIS Editor and Manager

A daily newspaper consolidating the Circleville Herald and the Daily Union Herald.

Entered as second class matter at the Circleville Post Office under the act of March 3, 1879. Second Class postage paid at Circleville, Ohio.

Published every afternoon except Sunday at the Herald Building 810 North Court Street, Circleville, Ohio by the Circleville Publishing Company.

SUBSCRIPTION PRICES

By carrier in Circleville 60c per week. By mail in Pickaway County, $14 per year. Elsewhere in Ohio, $16 per year. Outside Ohio, $20. Mail rates apply only where carrier service is not available.

Telephones

Business 474-3131 News 474-3133

Postmaster: Send Form 579 to: Box 440, Circleville, Ohio, 43113.

AMERICAN NEWSPAPER REPRESENTATIVES, INC.
Atlanta — Chicago — Detroit
Lost Angeles — New York
National Advertising Representative.

Laff-A-Day

© King Features Syndicate, Inc., 1972. World rights reserved.

"Yes, I'm the head of the house, and will you hurry with your question? I have a cake in the oven."

Horoscope Forecast

By Carroll Righter

SATURDAY'S HOROSCOPE

GENERAL TENDENCIES: Until mid-afternoon it seems difficult to get the full cooperation of others since most everyone is thinking of personal achievements that will bring more success. The rest of the afternoon and evening are splendid for taking time to build up a new assurance of your abilities.

ARIES (Mar. 21 to Apr. 19) Use tact in trying to find out what is expected of you by associates. Then, make sure you do more than your share of the duties. Don't argue over petty things. Be sensible.

TAURUS (Apr. 20 to May 20) Impress associates with your efficiency, then discuss with them ways for increased production in the future. If you work at a measured pace, you get fine results and improve your health.

GEMINI (May 21 to June 21) The morning is fine for pleasurable hobbies. Later attend to that pile of work that is awaiting you. You are highly talented and can accomplish a great deal now. Be efficient.

MOON CHILDREN (June 22 to July 21) A good day to catch up on your work at home, although it's tiresome, but it has to be done. Get the kinks out of that special talent you have and put it in operation.

LEO (July 22 to Aug. 21) You can get errands done early and take care of odds and ends in the home. Handle important correspondence before stepping out for recreation. Don't keep others waiting on you.

VIRGO (Aug. 22 to Sept. 22) You must not take any risks where money matters are concerned. Evening is fine for visiting with relatives you enjoy. Operate on a sound budget so you are not too extravagant.

LIBRA (Sept. 23 to Oct. 22) Handle personal problems well in the morning. Later you can engage in the practical affairs that are important. Improve your appearance so you make a more favorable impression.

SCORPIO (Oct. 23 to Nov. 21) Study whatever is puzzling you and come up with the right answers. The evening is best for the social side of life. Be in the company of congenials you really like.

SAGITARIUS (Nov. 22 to Dec. 21) Take care of those problems that have come up with good friends. They will appreaciate your thoughtfulness. Listen carefully to what others are saying. Be logical.

CAPRICORN (Dec. 22 to Jan. 20) You have to take action where your career is concerned, so do that early and then you can be with good friends later. Don't forget to pay important bills and be free of worry.

AQUARIUS (Jan. 21 to Feb. 19) Take those new ideas you have to an influential person and get the backing you need for them. A careless remark by a newcomer needs studying. You can profit by it. Be wise.

PISCES (Feb. 20 to Mar. 20) Handle your obligations early and then you can take a little trip to obtain information for a good reason. Forget the past and think more about the future. Avoid arguments.

IF YOUR CHILD IS BORN TODAY . . . her or she will be one of those energetic people who likes to do favors for others and should be given a fine education so that your youngster will become a force for the good in the world. Teach to control temper early in life. Upon maturity your progeny will be anxious to go to work to gain the success and prominence that is possible in this chart.

"The Stars imepl, they do not compel." What you make of your life is largely up to YOU!

Speaking of YOUR HEALTH...

by LESTER L. COLEMAN, M.D.

During the day, my ankles become swollen so that I must take my shoes off, and can hardly get them on again.

After a night's sleep, the swelling disappears.

I have been told not to worry about this, but I do. How long can this continue without causing serious trouble?

Mrs. B. B., Pa.

Dear Mrs. B.:

Although you have been assured that there is no important reason for your problem you should still persist in finding some concrete explanation for it. Some impairment of the circulation of the blood is causing the swelling.

In some instances the condition may be due to marked obesity, standing in one position at work, or to undetected deep varicose veins. If this is so, it must be corrected.

It is sometimes difficult to find the exact cause. But with persistence it will be revealed.

You obviously are not in any imminent danger, as evidenced by your doctor's reassurance. Nevertheless, this discomforting condition should not be allowed to go undiagnosed and untreated.

This certainly is an axiom for yours, or any other, medical condition.

Is loss of memory characteristic of old people?

My mother and father are both 78. My father's memory is spectacular. My mother cannot remember anything from one moment to the next.

Mrs. H. Z., Okla.

Dear Mrs. Z.:

The blood vessels to the brain almost always, become narrowed with old age.

In some, the narrowing is more marked than in others. With narrowing, the amount of blood and exygen that is blood and oxygen that is dimished, and the "memory center" in the brain ceases to function as it once did.

It is not unusual for elderly people whose memory is affected to remember with pinpoint detail events that happened many years ago, even during their childhood. These same people, however, may not be able to remember an incident of the night before, or even one that occured five minutes before.

This is a difficult problem for the family to live with, and one that requires the greatest patience and understanding.

It is encouraging to know that new drugs now being studied seem to hold great promise for revitalizing the "memory center" in the brain.

What is meant by the condition "swelling of the lung"? My father developed this as a complication after an operation. His lungs had always been healthy before.

Miss L. W., N.J.

Dear Miss W.:

That which you describe is known as "lung, or pulmonary, edema (swelling)."

Excess fluid accumulates in the lung spaces as a complication of surgery. It more frequently happens with heart failure.

Modern methods of treatment can now handle this emergency complication.

Foxes were imported to Australia more than 100 years ago to be used for the hunt.

Crossword

by THOMAS JOSEPH

ACROSS
1. Musical note
4. Italian wine city
8. Hebrew O.T. annotations
11. Tender cut of meat
12. Expiated
13. Baseball stratagem
14. Old Chinese kingdom
15. Say further
17. Fraulein's "never"
18. Constant tippler
19. Scottish river
20. Snuggery
21. English poet
23. Written account
25. Tasteless food
27. Supervisory official (abbr.)
28. Red table wine
31. Among
34. Varnish ingredient
35. "We — Not Alone"
37. Girl's name
38. Pierre's "friend"
39. Sawbuck
40. "— Le Pont d'Avignon"
41. The little woman
43. Dress
45. Oklahoma city
46. Tracked down
47. Fresh-water fish
48. Still

DOWN
1. Heir
2. Mountain nymph
3. Carpenter's aid
4. White vestment
5. Rodgers and Hammerstein musical (3 wds.)
6. Less large
7. Volition
8. Italian city
9. Famed musketeer
10. Rodgers and Hammerstein musical (2 wds.)
16. Tibet's shou
22. Attention
24. — jacket
26. Turf
28. Scratched
29. Thin scale
30. Cease-fire
32. Habituate
33. Challenged
36. — nous
42. Nigerian city
44. Make lace

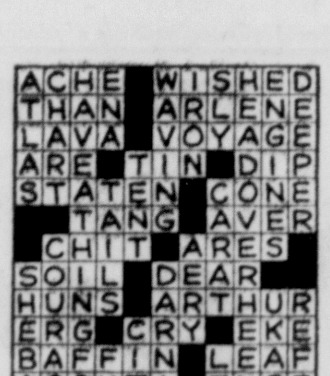

Yesterday's Answer

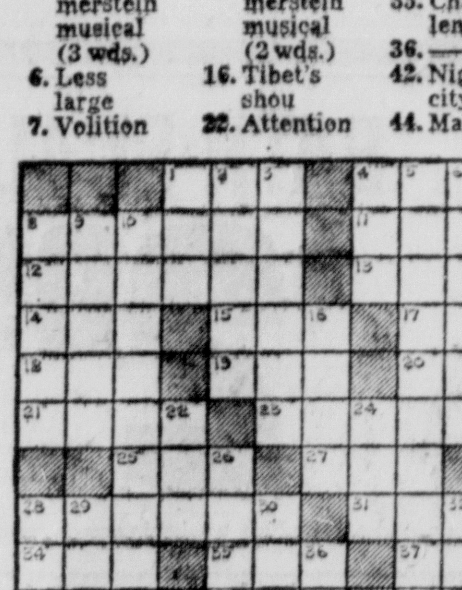

The Business World

By JOHN CUNNIFF

NEW YORK (AP) — Why do people shop?" the storekeeper was asked. "To buy things," he snapped, irritated by the "dumb" question. "You go to the beach to swim, you go to the store to buy, Don't bother me."

"How simplistic" thought the questioner, wondering to himself how this clod ever managed any degree of success at all, considering his inability to comprehend either human psychology or modern marketing methods.

The shopping motive, says Edward M. Tauber, a marketing authority, is hardly a simple function of the buying motive. People have many reasons for shopping that have little to do with buying. To think otherwise is myopic, he claims.

Writing in the Journal of Marketing, Tauber, an assistant professor at the University of California, Los Angeles, lists a bag full of other possible motives for shopping, other than to buy a product.

Role Playing—Many activities are learned behaviors, traditionally accepted or expected as part of a certain position or role in society—mother, housewife, husband or student.

"Grocery shopping is a customary activity of the housewife. Attempts to eliminate 'food shopping' through home delivery and telephone order have to date been relatively unsuccessful."

Diversion — Shopping, says Tauber, can offer an opportunity for diversion from the routine of daily life and thus represents a form of recreation. "It can provide free family entertainment which is available without the necessity of formal dress or preplanning."

Self-gratification—"A person may go to a store in search of diversion when he is bored or go in search of social contact when he feels lonely. Likewise he may go to a store to buy something nice' for himself when he is depressed."

Learning About New Trends—"Many people," says Tauber, "are interested in keeping informed about the latest trends in fashion, styling, or product innovations."

Physical Activity—Shopping can provide people with a considerable amount of exercise otherwise denied to them by an urban environment, says Tauber, adding that a lot of stores mistakenly try to minimize walking distance.

Editions Of The Past

NOVEMBER, 1947
25 YEARS AGO

Members of the board of directors of the Pickaway County Agricultural Society were considering a proposal by officials of the Mills Brothers Circus to use the Fairgrounds as winter quarters for the show.

The plan, if approved, would have brought a galaxy of performers and the entire menagerie to the local area for a period of five months.

When Walter Southward, Deercreek Twp. farmer became ill and was admitted to the hospital he left behind 65 acres of unpicked corn.

Upon his return home he found that his kindly neighbors had harvested the 65 acres, hauled the corn to market and then planted the acreage in wheat.

Federal authorities raided a farm near Laurelville, confiscated 50 gallons of moonshine and destroyed a 108-gallon copper still.

Bing Crosby, Joan Caulfield and Barry Fitzgerald were staring in the movie "Welcome Stranger" at the Grand Theate.

Over 1,800 vsitors registered at the official opening of the new L. M. Butch Co. jewelry store at 115 W. Main St.

Roblee shoes, advertised as "Comfort In Action", were on sale for $8.95 at the I. W. Kinsey store.

Voters were asked to vote yes on the proposed amendment to the constitution of Ohio whereby veterans of World War II would receive a bonus not to exceed $400.

New warning stop lights were installed on area school buses. The new signals were visible from 500 feet compared to the 100 feet range of the old lights.

Pickaway County farmers were urged by officials of the county Farm Bureau to place orders for their farm steel needs without delay due to the critical steel shortage.

Over 7,000 votes were cast in Pickaway County on election day. Thurman I. Miller, democrat, defeated Joe Glitt and Clayton G. Chalfin for the position of Mayor of Circleville.

Pickaway County's poultry farmers were "sitting pretty" during the prevelant era of the high cost of food. The egg and chicken business was quite lucrative with profits averaging 29.2 per hen per month.

Letter To The Editor

EDITOR'S NOTE — We welcome letters to the editor. In order to be considered for publication, they must bear the correct name and address of the writer. Anonymous letters and those signed with the request that signatures be withheld will not be accepted for publication. Opinions expressed in this column are those of the writers and not necessarily those of The Herald.

Dear Editor:

I should like to avail myself of this fine service you provide area readers for expressing our opinions. My friends know I am always on a soap box about something so this time I want to use your public soap box for a subject which has bothered me for a week.

Last Tuesday (Oct. 24) the teachers and staff of the Circleville High School held an Open House for the parents of the sophomore, junior and senior students. The purpose of this evening was to acquaint parents with the teachers and with the subject matter they were presenting. It was an opportunity for informal discussion about the educational process or just an opportunity to look over the school. The evening was not for the purpose of discussing grades — in fact it was held the night before grades were issued. It was not a forum for people with problems or for parents whose children have problems. This was an invitation to share in a program that influences our children at least seven or eight hours a day.

The teachers put in a long day last Tuesday. They did not receive additional pay for the extra hours of preparation for the Open House or for the two or three hours they spent at school that day. They still had their regular duties at home to compelte and preparation to make for Wednesday's schedule.

I am sure the staff was discouraged by the poor response on the part of parents. It must have been very difficult to make a prepared presentation to one parent or two or three as did happen in several class rooms. However, in no way did they make us feel they were anything less than enthusiastic.

It seems a shame that more parents did not avail themselves of this opportunity to express appreciation, by their presence, for the effort put into the development of our young people.

We are all very quick to criticize the school administration when something displeases us and we are prone to worry and talk about the quality of education. With the poor cooperation and lack of appreciation our instructors receive from parents of good students as well as parents of those who aren't quite so proficient, it is surprising to me that they are still willing to strive to educate our young people.

Thank you for this opportunity to publicly express my appreciation to the staff of Circleville High School for their efforts to involve parents in the important activities of their young students.

BETTY A. ESTES
605 Ridgewood Drive

Dear Editor:

I am writing this letter in regards to the bus service in Circleville.

I have a friend who comes down from Columbus about every other week to visit me. I pick her up when her bus gets in town. Then on Sunday I take her in to get the 8 p.m. bus back to Columbus. I have pulled my car in the entrance to the bus station off Watt Street and I am not blocking any one's entrance to the gas pumps.

There is a private drive there but I do not block it as I am at the left of it. One Sunday evening around 8 p.m. I pulled in there for my friend to get the bus and I asked the man that runs the station if it was okay.

He told me, no; that if people saw me parked there they may think he is open and stop. He had no lights on outside the station, just on the inside.

He told me to park in front of The Herald office. Now there are two five minute parking places there and I do not know whether that means on a Sunday or not. There are no accommodations at all for a passenger going to Columbus to get in out of the weather and we all know it is going to be getting bad weather very soon. I pulled in off Watt Street Saturday not more than about two or three minutes to pick up my friend. Sunday when I took her back in there was a sign on the door on Watt Street that said No Parking. I would like to hear from others what they think about this situation.

Yours truly,
MRS. RUTH WERTMAN
Route 1, Stoutsville

Bandleader Succumbs

PARKERSBURG, W. Va. (AP) — Bandleader Johnny Long, 56, whose recording of "Shanty Town" sold over four million copies, died Wednesday. His band had just finished an engagement in Memphis, Tenn.

They'll Do It Every Time

© King Features Syndicate, Inc., 1972. World rights reserved.

Dear Abby: By Abigail Van Buren

Love - - Or Declawing Your Tiger

DEAR ABBY: Twelve years ago my lover and I came to the United States from Italy. We married one year later, and now have three children, all born in this country.

Without meaning to boast, I should tell you I am considered a very beautiful woman. My husband is a typical Italian-jealous and suspicious. He is also a fool as I want only him.

My husband became an American citizen four years ago, but he never applied for me. Now each time we have a fight he jumps on me like a tiger and says I should not give him any trouble or he will send me back to Italy. I am sick of hearing that.

Can he actually send me back? If I divorce this tiger, will I have to return to Italy? Please answer in your column only as my husband always gets the mail before me.

TIGER'S WIFE

DEAR WIFE: This information may well defang and declaw your tiger. As an alien who has lived in the U.S. for five years, you may apply for citizenship yourself.

DEAR ABBY: A few months ago my brother in law started making indecent advances to two of my married sisters. He'd come around when he knew their husbands were at work. Things got so bad they couldn't handle him, so they finally told their husbands, who put the fear of the Lord in George. Now that problem is taken care of, but here's another. George's wife cannot understand why she and George are excluded from family get-togethers, and she is beginning to ask questions. What should be done?

ONE OF THE FAMILY

DEAR ONE: George's wife should be told that the excluded brother in law had a "little falling out" with those families. And if she insists upon further details, tell her to ask George. In other words, "Let George do it."

DEAR ABBY: I am a 28-year-old woman with a problem. I have a six-year-old son and have been divorced for four years. I have lived with my parents since my divorce and pay room and board.

Three months ago I started dating a very nice 33-year-old man who has never been married. I've known him for three years.

This man has his own apartment, and although he comes here to pick me up when we go on a date, he also has me and my son over for dinner at his place. I have also gone there for dinner alone during the week.

Abby, I have never gone to bed with him, or any other man but my ex-husband and I know right from wrong. If I wanted to I could go to a motel as well as to his apartment.

My parents think it is a disgrace that I am seen coming and going from his apartment. I never stay later than 11 p.m. and never go there before 8 p.m.

He is a wonderful man who likes to cook for himself and me, and I think it could develop into something serious.

How can I make my parents understand I am doing nothing wrong? They are on me all the time about it.

HAD IT AT HOME

DEAR HAD IT: If you are telling it like it is (and I think you are,) perhaps you should consider moving from your parents home. With your present setup, your chances for remarriage are greatly reduced.

TODAY In History

Today is Friday, Nov. 3, the 308th day of 1972. There are 58 days left in the year.

Today's highlight in history:

On this date in 1936, President Franklin Roosevelt's New Deal got a vote of confidence. Republican candidate Alf Landon carried only Maine and Vermont.

On this date—

In 561, Julian became emperor of Rome on the death of Emperor Constantine.

In 1796, John Adams was elected the second president of the United States.

In 1868, the Republican candidate for president, General Ulysses Grant, was elected over Horatio Seymour.

In 1883 the World Women's Christian Temperance Union was organized at a national convention in Chicago.

In 1903, the republic of Panama was proclaimed.

In 1964, President Johnson swamped Republican Barry Goldwater in a presidential election.

Ten years ago: Russia's first successfully launched Mars probe was on its way to that planet.

Five years ago: Secretary of Defense Robert McNamara announced that Russia was testing an orbital bomb system.

One year ago: Secretary of Defense Laid conferred with top U.S. officials in Vietnam on sending thousands of G.I.'s home for Christmas.

Levy, Bond Issue Set For Teays Valley

Voters in the Teays Valley School District will decide on two money issues Tuesday—one a five mill levy to meet current operating expenses and the other a 4.9 mill bond issue for a new school.

The 5-mill levy is an additional operating tax.

The bond issue will provide $3,075,000 for construction of a new school building ,equipping the building, improvement of school sites and construction of sewage treatment facilities at Scioto and Walnut Schools.

Prince Philip Raps Diseased Society

LONDON (AP) — Prince Philip says the modern industrial society is producing unhealthy communities in which mugging, drug-taking and child-bashing are rampant.

"Somehow or other we must find the causes and the cures for these diseases," the prince said Wednesday in an address to the Royal College of Medical Practitioners after being installed as president.

Women's Lib Hits The Church

By GEORGE W. CORNELL
AP Religion Writer

NEW YORK (AP) — The forbidden "apple," that storied old lure to human sin, got a new, honored place at a worship service here — as the fruit of freedom.

Church women dreamed up the idea, and celebrated it. They also communed by sipping apple juice. And they joined in affirming the "liberation of apples."

Declaring they rejected "man's traditional interpretation" of the Adam and Eve story, the congregation of Roman Catholic, Presbyterian, Methodist, Episcopal, United Church and various other Protestant women chanted in unison:

"We affirm that it does not convey truth to us about apples, and certainly not about ourselves. We hold that Eve performed the first free act."

"A h— woman," someone added, instead of the usual "Ahmen."

The ecumenical "sister celebration," held at the Washington Square Methodist Church here last Sunday, was part of a spreading women's crusade for fuller rights in church affairs.

It came on "Reformation Sunday," once a day to memorialize the Protestant break from Roman Catholicism but now a day for unifying activities. There were varied women's tactics around the country to bolster their case for equal status in American churches.

In some cities, women tacked their theses on church doors—in immitation of 16th century reformer Martin Luther.

"We as women feel it is time that the church repent of sexism and be reformed," said the Rev. Barbara W. McCall of New York, executive of the United Church Task Force on Women which sponsored the service here.

It began with readings of the Genesis account of humanity's creation and "fall," the first defiance of God as portrayed by the eating of forbidden fruit — on Eve's initiative. Actually, the story never mentions "apple" — a mere elaboration of folk lore.

"We were told that we were agents of evil, corrupters of perfect creation," intoned the leader, the Rev. Tilda Norberg, of Staten Island, N.Y.

Chorused the female worshippers: "We fell for all that."

"We were told that we were subordinate beings, derived from man, not uniquely created," the leader said, and the worshippers responded:

"We fell for all that . . . We confess that we bowed down to that old ideology..." But they vowed to seek "the liberation of the whole human family and all creation."

To clarify their own interpretation of Genesis, they added a supplemental so-called "new myth" about a woman, Lilith, first created with Adam. He complained about her insistence on equality.

As a result, the account added, she abandoned him and God provided Adam a more subservient woman, Eve, who uneasily accepted her secondary role until she climbed the apple tree and found Lilith outside the garden wall — free.

This left the situation "bursting with possibilities," the script said. In short, all sorts of things might break loose.

Walnut Seeks Funds To Move Township House

Walnut Twp. trustees are asking for an additional half mill tax for the purpose of meeting current operating expenses in the Twp.

Actual value would be five cents for each $1,000 of valuation for one year beginning in 1972.

Wording of the issue is misleading. The trustees are actually seeking to get the funds to move their township house, which is located on the corner of the Ashville-Fairfield Road and Circleville-Winchester Road.

The township house blocks traffic at the intersection where a triple-fatality crash occurred earlier in the year.

Scioto Twp. Fire Levy Set For Vote

Voters in Scioto Twp. will decide the outcome of a half mill proposed tax levy for the purpose of providing protection against fire in that township.

The levy will run five years starting in 1972.

Portsmouth Man Runs For State School Board

Ward Miller, Portsmouth, is running unopposed as a candidate for re-election to the State Board of Education from the sixth District.

Miller was elected to the Board when it was created in 1955 and has served four terms. He is currently vice-president of the board.

Mr. Miller has had an active career in Journalism, Politics and Education. He has served as a college instructor, as a magazine editor and as a Member of the United States House of Representatives (86th Congress).

He has long been active in State historical programs and is presently a member of Ohio's Bi-Centennial Commission.

Customer Service Comes From Computer

DETROIT (AP) — Ford Motor Co.'s customer service division has introduced a computerized complaint-handling system which the automaker said monitors dealer performance.

Ford said all customer complaints sent to the Dearborn, Mich., headquarters or 34 district service offices are recorded in a central computer.

Adm. John McCain Jr. Retires From Navy

WASHINGTON (AP) — Adm. John S. McCain Jr., former commander-in-chief of all U.S. forces in the Pacific and former commander-in-chief of U.S. naval forces in Europe, has retired after 41 years of service.

The Navy, announcing the retirement Wednesday, said McCain plans to live in the Washington area.

ISAAC'S CASH & CARRY
456 Clinton St.
New Store Hours: 7 A.M. to 12 Midnight
7 DAYS A WEEK
16-OZ. RC COLA Plus Deposit 8/69c
WEEKEND SPECIAL
50 LB. POTATOES $1.99

Buy one Triple Decker for 60¢, and get one free!
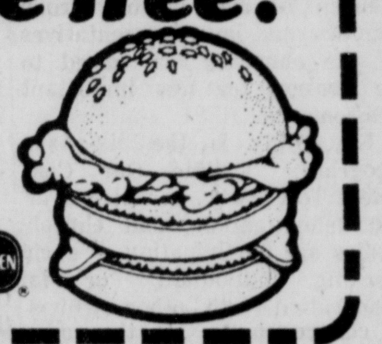
Bring this coupon.
Offer good
Friday, Saturday, Sunday.
Borden Burger BORDEN

DOWNTOWN SOHIO
RADIATOR and HEATER REPAIR
COMPLETE SHOP AND FACILITIES FOR QUALITY WORK. ALL LABOR AND PARTS UNCONDITIONALLY GUARANTEED.
ANTIFREEZE .... GAL. $1.39
CASH AND CARRY
Call 474-9043 for Appointment
206 WEST MAIN STREET

LINDSAY
HAVE UNLIMITED SOFT WATER
$4.50 Month
Lindsay Water Conditioners
$159.50 up
We Service All Makes
Call 474-2697
DOUGHERTY'S

The Savings BANK
FDIC
A FULL SERVICE BANK
Be The Santa Next Year You Wanted to be this Year
OPEN A CHRISTMAS CLUB
The Christmas Club you open this year means a merrier Christmas next year. Open your '73 Club . . . do it soon . . . do it now! Interest paid on all completed accounts.

HAROLD MUNDY - HAS THE BUYS
GUARANTEED VALUES ON USED CARS
Our new 1973 Pontiacs and GMC Trucks are bringing in premium used car trade-ins. They're TOP QUALITY CARS at a price you would expect to pay next year. Check these cars for condition, price and deal. For YOUR BEST BUY IN TRANSPORTATION TODAY.

'72 AMC Gremlin X $2245
Sporty is the only word for this little car. With Power Steering Radio, V-8 Engine, 3 Speed Transmission and a lot more, it's just the one for an economical second or first car. 90 days or 3,000 miles warranty.

'70 Catalina Ventura $2145
A beautiful Golden Yellow finish makes this a truly fine automobile. Well equipped with Factory Air, Power Steering, Power Brakes, Vinyl Top and almost new tires, this automobile can be yours well under average retail price. 90 days or 3,000 miles warranty.

'71 LTD Brougham $2695
This new Pontiac trade will make the perfect family car for you. Besides the beautiful Brougham interior, you also get Factory Air, Vinyl Top, and the convenience of a Four-Door Hardtop. 90 days or 3,000 miles warranty.

'69 Grand Prix $2295
Model J, Factory Air, Vinyl Top, Rally II Wheels, the list goes on and on. This is a very sharp car and drives like a new one, but is priced way below the average Grand Prix. 90 days or 3,000 miles warranty.

'71 Buick Electra 225 Custom . $3695
THIS CAR HAS EVERYTHING! Power Windows, Power Seat, Power Door Locks, AM-FM Radio, Climate Control Air Conditioning, Vinyl Roof, and more. AND IT'S A ONE OWNER AUTOMOBILE WITH ONLY 27,000 MILES. You'll save well under the average retail price on this one. 90 days or 3,000 miles warranty. AVERAGE NADA RETAIL $4175. YOU SAVE $480.

'72 Grand Ville $3895
The top of the Pontiac line, this beautiful one owner car only has 13,000 miles on it. Antique Pewter exterior with soft Gray interior gives it true luxury look. For the ultimate in driving pleasure this would be your choice. 90 days or 3,000 miles warranty. Average Retail $4225. You Save $330.

'72 Grand Prix $3695
A new Grand Prix trade. This card has all the features. Cruise Control, AM-FM Radio Stereo, Air Conditioning, Power Bucket Seats with Console Shift, and Tilt Steering Wheel are just a few. Extra sharp Bronze finish with Beige Vinyl Top, it's now priced to save you hundreds of dollars under retail price. 90 days or 3,000 miles warranty.

ON THE SPOT
BANK OR LOAN FINANCING
SEE BILL MUNDY — SEE TOM MARR — SEE ELLERY ELICK
Open Monday thru Friday 8:00 - 9:00 — Saturday 8:30 - 5:00
HAROLD MUNDY, INC.
PONTIAC - GMC TRUCKS - SATOH TRACTORS
BOLENS LAWN TRACTORS
HAROLD MUNDY - HAS THE BUYS

Dear Abby: By Abigail Van Buren

Love - - Or Declawing Your Tiger

DEAR ABBY: Twelve years ago my lover and I came to the United States from Italy. We married one year later, and now have three children, all born in this country.

Without meaning to boast, I should tell you I am considered a very beautiful woman. My husband is a typical Italian-jealous and suspicious. He is also a fool as I want only him.

My husband became an American citizen four years ago, but he never applied for me. Now each time we have a fight he jumps on me like a tiger and says I should not give him any trouble or he will send me back to Italy. I am sick of hearing that.

Can he actually send me back? If I divorce this tiger, will I have to return to Italy? Please answer in your column only as my husband always gets the mail before me.

TIGER'S WIFE

DEAR WIFE: This information may well defang and declaw your tiger. As an alien who has lived in the U.S. for five years, you may apply for citizenship yourself.

DEAR ABBY: A few months ago my brother in law started making indecent advances to two of my married sisters. He'd come around when he knew their husbands were at work.

Things got so bad they couldn't handle him, so they finally told their husbands, who put the fear of the Lord in George. Now that problem is taken care of, but here's another. George's wife cannot understand why she and George are excluded from family get-togethers, and she is beginning to ask questions. What should be done?

ONE OF THE FAMILY

DEAR ONE: George's wife should be told that the excluded brother in law had a "little falling out" with those families. And if she insists upon further details, tell her to ask George. In other words, "Let George do it."

DEAR ABBY: I am a 28-year-old woman with a problem. I have a six-year-old son and have been divorced for four years. I have lived with my parents since my divorce and pay room and board.

Three months ago I started dating a very nice 33-year-old man who has never been married. I've known him for three years.

This man has his own apartment, and although he comes here to pick me up when we go on a date, he also has me and my son over for dinner at his place. I have also gone there for dinner alone during the week.

Abby, I have never gone to bed with him, or any other man but my ex-husband and I know right from wrong. If I wanted to I could go to a motel as well as to his apartment.

My parents think it is a disgrace that I am seen coming and going from his apartment. I never stay later than 11 p.m. and never go there before 8 p.m.

He is a wonderful man who likes to cook for himself and me, and I think it could develop into something serious.

How can I make my parents understand I am doing nothing wrong? They are on me all the time about it.

HAD IT AT HOME

DEAR HAD IT: If you are telling it like it is (and I think you are,) perhaps you should consider moving from your parents home. With your present setup, your chances for remarriage are greatly reduced.

TODAY In History

Today is Friday, Nov. 3, the 308th day of 1972. There are 58 days left in the year.

Today's highlight in history:

On this date in 1936, President Franklin Roosevelt's New Deal got a vote of confidence. Republican candidate Alf Landon carried only Maine and Vermont.

On this date—

In 561, Julian became emperor of Rome on the death of Emperor Constantine.

In 1796, John Adams was elected the second president of the United States.

In 1868, the Republican candidate for president, General Ulysses Grant, was elected over Horatio Seymour.

In 1883 the World Women's Christian Temperance Union was organized at a national convention in Chicago.

In 1903, the republic of Panama was proclaimed.

In 1964, President Johnson swamped Republican Barry Goldwater in a presidential election.

Ten years ago: Russia's first successfully launched Mars probe was on its way to that planet.

Five years ago: Secretary of Defense Robert McNamara announced that Russia was testing an orbital bomb system.

One year ago: Secretary of Defense Laid conferred with top U.S. officials in Vietnam on sending thousands of G.I.'s home for Christmas.

Levy, Bond Issue Set For Teays Valley

Voters in the Teays Valley School District will decide on two money issues Tuesday—one a five mill levy to meet current operating expenses and the other a 4.9 mill bond issue for a new school.

The 5-mill levy is an additional operating tax.

The bond issue will provide $3,075,000 for construction of a new school building ,equipping the building, improvement of school sites and construction of sewage treatment facilities at Scioto and Walnut Schools.

Prince Philip Raps Diseased Society

LONDON (AP) — Prince Philip says the modern industrial society is producing unhealthy communities in which mugging, drug-taking and child-bashing are rampant.

"Somehow or other we must find the causes and the cures for these diseases," the prince said Wednesday in an address to the Royal College of Medical Practitioners after being installed as president.

Women's Lib Hits The Church

By GEORGE W. CORNELL
AP Religion Writer

NEW YORK (AP) — The forbidden "apple," that storied old lure to human sin, got a new, honored place at a worship service here — as the fruit of freedom.

Church women dreamed up the idea, and celebrated it. They also communed by sipping apple juice. And they joined in affirming the "liberation of apples."

Declaring they rejected "man's traditional interpretation" of the Adam and Eve story, the congregation of Roman Catholic, Presbyterian, Methodist, Episcopal, United Church and various other Protestant women chanted in unison:

"We affirm that it does not convey truth to us about apples, and certainly not about ourselves. We hold that Eve performed the first free act."

"A h— woman," someone added, instead of the usual "Ahmen."

The ecumenical "sister celebration," held at the Washington Square Methodist Church here last Sunday, was part of a spreading women's crusade for fuller rights in church affairs.

It came on "Reformation Sunday," once a day to memorialize the Protestant break from Roman Catholicism but now a day for unifying activities. There were varied women's tactics around the country to bolster their case for equal status in American churches.

In some cities, women tacked their theses on church doors— in immitation of 16th century reformer Martin Luther.

"We as women feel it is time that the church repent of sexism and be reformed," said the Rev. Barbara W. McCall of New York, executive of the United Church Task Force on Women which sponsored the service here.

It began with readings of the Genesis account of humanity's creation and "fall," the first defiance of God as portrayed by the eating of forbidden fruit — on Eve's initiative. Actually, the story never mentions "apple" — a mere elaboration of folk lore.

"We were told that we were agents of evil, corrupters of perfect creation," intoned the leader, the Rev. Tilda Norberg, of Staten Island, N.Y.

Chorused the female worshippers: "We fell for all that."

"We were told that we were subordinate beings, derived from man, not uniquely created," the leader said, and the worshippers responded: "We fell for all that . . . We confess that we bowed down to that old ideology..." But they vowed to seek "the liberation of the whole human family and all creation."

To clarify their own interpretation of Genesis, they added a supplemental so-called "new myth" about a woman, Lilith, first created with Adam. He complained about her insistence on equality.

As a result, the account added, she abandoned him and God provided Adam a more subservient woman, Eve, who uneasily accepted her secondary role until she climbed the apple tree and found Lilith outside the garden wall — free.

This left the situation "bursting with possibilities," the script said. In short, all sorts of things might break loose.

Walnut Seeks Funds To Move Township House

Walnut Twp. trustees are asking for an additional half mill tax for the purpose of meeting current operating expenses in the Twp.

Actual value would be five cents for each $1,000 of valuation for one year beginning in 1972.

Wording of the issue is misleading. The trustees are actually seeking to get the funds to move their township house, which is located on the corner of the Ashville-Fairfield Road and Circleville-Winchester Road.

The township house blocks traffic at the intersection where a triple-fatality crash occurred earlier in the year.

Scioto Twp. Fire Levy Set For Vote

Voters in Scioto Twp. will decide the outcome of a half mill proposed tax levy for the purpose of providing protection against fire in that township.

The levy will run five years starting in 1972.

Portsmouth Man Runs For State School Board

Ward Miller, Portsmouth, is running unopposed as a candidate for re-election to the State Board of Education from the sixth District.

Miller was elected to the Board when it was created in 1955 and has served four terms. He is currently vice-president of the board.

Mr. Miller has had an active career in Journalism, Politics and Education. He has served as a college instructor, as a magazine editor and as a Member of the United States House of Representatives (86th Congress).

He has long been active in State historical programs and is presently a member of Ohio's Bi-Centennial Commission.

Customer Service Comes From Computer

DETROIT (AP) — Ford Motor Co.'s customer service division has introduced a computerized complaint-handling system which the automaker said monitors dealer performance.

Ford said all customer complaints sent to the Dearborn, Mich., headquarters or 34 district service offices are recorded in a central computer.

Adm. John McCain Jr. Retires From Navy

WASHINGTON (AP) — Adm. John S. McCain Jr., former commander-in-chief of all U.S. forces in the Pacific and former commander-in-chief of U.S. naval forces in Europe, has retired after 41 years of service.

The Navy, announcing the retirement Wednesday, said McCain plans to live in the Washington area.

ISAAC'S CASH & CARRY
456 Clinton St.
New Store Hours: 7 A.M. to 12 Midnight
7 DAYS A WEEK
16-OZ. RC COLA Plus Deposit 8/69c
WEEKEND SPECIAL
50 LB. POTATOES $1.99

Buy one Triple Decker for 60¢, and get one free!
Bring this coupon.
Offer good
Friday, Saturday, Sunday.
Borden Burger

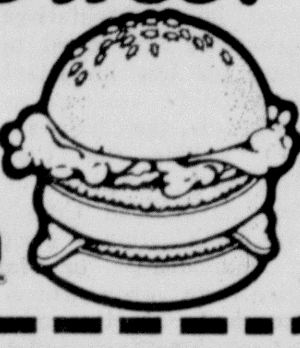

DOWNTOWN SOHIO
RADIATOR and HEATER REPAIR
COMPLETE SHOP AND FACILITIES FOR QUALITY WORK. ALL LABOR AND PARTS UNCONDITIONALLY GUARANTEED.
ANTIFREEZE .... GAL. $1.39
CASH AND CARRY
Call 474-9043 for Appointment
206 WEST MAIN STREET

HAROLD MUNDY - HAS THE BUYS
HAROLD MUNDY HAS THE BUYS HAROLD MUNDY HAS THE BUYS HAROLD MUNDY HAS THE BUYS HAROLD MUNDY HAS THE BUYS
GUARANTEED VALUES ON USED CARS
Our new 1973 Pontiacs and GMC Trucks are bringing in premium used car trade-ins. They're TOP QUALITY CARS at a price you would expect to pay next year. Check these cars for condition, price and deal. For YOUR BEST BUY IN TRANSPORTATION TODAY.
'72 AMC Gremlin X $2245
Sporty is the only word for this little car. With Power Steering Radio, V-8 Engine, 3 Speed Transmission and a lot more, it's just the one for an economical second or first car. 90 days or 3,000 miles warranty.
'70 Catalina Ventura $2145
A beautiful Golden Yellow finish makes this a truly fine automobile. Well equipped with Factory Air, Power Steering, Power Brakes, Vinyl Top and almost new tires, this automobile can be yours well under average retail price. 90 days or 3,000 miles warranty.
'71 LTD Brougham $2695
This new Pontiac trade will make the perfect family car for you. Besides the beautiful Brougham interior, you also get Factory Air, Vinyl Top, and the convenience of a Four-Door Hardtop. 90 days or 3,000 miles warranty.
'69 Grand Prix $2295
Model J, Factory Air, Vinyl Top, Rally II Wheels, the list goes on and on. This is a very sharp car and drives like a new one, but is priced way below the average Grand Prix. 90 days or 3,000 miles warranty.
'71 Buick Electra 225 Custom . $3695
THIS CAR HAS EVERYTHING! Power Windows, Power Seat, Power Door Locks, AM-FM Radio, Climate Control Air Conditioning, Vinyl Roof, and more. AND IT'S A ONE OWNER AUTOMOBILE WITH ONLY 27,000 MILES. You'll save well under the average retail price on this one. 90 days or 3,000 miles warranty. AVERAGE NADA RETAIL $4175. YOU SAVE $480.
'72 Grand Ville $3895
The top of the Pontiac line, this beautiful one owner car only has 13,000 miles on it. Antique Pewter exterior with soft Gray interior gives it true luxury look. For the ultimate in driving pleasure this would be your choice. 90 days or 3,000 miles warranty. Average Retail $4225. You Save $330.
'72 Grand Prix $3695
A new Grand Prix trade. This card has all the features. Cruise Control, AM-FM Radio Stereo, Air Conditioning, Power Bucket Seats with Console Shift, and Tilt Steering Wheel are just a few. Extra sharp Bronze finish with Beige Vinyl Top, it's now priced to save you hundreds of dollars under retail price. 90 days or 3,000 miles warranty.
ON THE SPOT
BANK OR LOAN FINANCING
SEE BILL MUNDY   SEE TOM MARR   SEE ELLERY ELICK
Open Monday thru Friday 8:00 - 9:00 — Saturday 8:30 - 5:00
HAROLD MUNDY, INC.
PONTIAC - GMC TRUCKS - SATOH TRACTORS
BOLENS LAWN TRACTORS
HAROLD MUNDY - HAS THE BUYS

LINDSAY
HAVE UNLIMITED
SOFT WATER
$4.50 Month
Lindsay Water Conditioners
$159.50 up
We Service All Makes
Call
474-2697
DOUGHERTY'S

The Savings BANK
FDIC
A FULL SERVICE BANK
Be The Santa Next Year You Wanted to be this Year
OPEN A CHRISTMAS CLUB
The Christmas Club you open this year means a merrier Christmas next year.
Open your '73 Club . . .
do it soon . . . do it now!
Interest paid on all completed accounts.

Miss Hunter Is October Bride Of Jeffrey Smith

MR. AND MRS. JEFFREY ADDISON SMITH

Gold altar vases of white carnations and baby breath with emerald and huckleberry foliage, two seven branch candelabras, a gold altar cross and two single white candles in gold holders enhanced the beauty of Amanda United Methodist Church, Oct. 15, for the wedding of Miss Carol Elaine Hunter and Jeffrey Addison Smith.

Rev. Orville Farmer of Clarksburg, former minister and close friend of the family, and Rev. Larry Beougher officiated at the double ring service at 2:30 p.m., for the daughter of M. and Mrs. Clarence Hunter, Route 2, Amanda, and the son of Mr. and Mrs. Roger Smith Route 1, Stoutsville.

Mrs. Earl Craft was organist and Gary Smith was soloist. They provided a half hour of pre-nuptial music. Songs were "How Great Thou Art" and "The Lord's Prayer."

The bride, escorted to the altar by her father, wore a formal length gown of polyester, fashioned princess style with a band collar and long full sleeves with ruffles over the hand. The gown was trimmed with nylon rosebud edging. She wore a pearl necklace and earrings, a gift of the groom. The bride carried a white Bible topped with a cymbidum orchid with white lace ribbon streamers tied in lovers knots.

Mrs. John Brown as matron of honor, was attired in a pink polyester princess style gown featuring an olive green sash with streamers falling the length of the gown.

Bridesmaids Miss Carolyn Montgomery and Miss Clara Beiter were attired in formal length gowns identical to the matron of honor. All attendants carried a colonial cascade of white and pink carnations.

The bride's and her attendants gowns were made by an aunt of the bride, Mrs. Howard Hunter.

Mr. Jim Smith, brother of the groom, served as best man, and ushers were Mr. Randy Abbot, and Mr. Joe Hiles.

A reception was held in the church social rooms with Mrs. Randy Abbott, Miss Joyce Smith, sisters of the groom, Mrs. Jim Smith Mrs. Gary Smith as hostesses, assisted by Mrs. Howard Hunter and Mrs. Ernest Francis.

Miss Sherry Friend presided at the guest book. Mrs. Joan Parrich passed out tiny pink and white rice bags. The wedding cake was baked by Mrs. Blanche Kerns of Circleville and was trimmed in pink and white and wreathed with ivory and pink carnations.

The rehearsal dinner was hosted by Mr. and Mrs. Roger Smith and Mr. and Mrs. Randy Abbot at the Abbot home, Saturday evening prior to the wedding.

The young couple enjoyed a wedding trip to Michigan.

Mrs. Smith graduated from Amanda Clearcreek High School in 1969 and was an employee of Fairfield Federal Savings and Loan in Lancaster.

Mr. Smith also graduated from Amanda-Clearcreek in 1969 and is stationed at Shaw Air Force Base, Sumter, S. C. where the couple are living.

Mrs. Smith was hosted by employees of Fairfield Federal Savings and Loan at a pre-bridal shower. Hostesses were Mrs. Joan Parrick, Mrs. Margerite Cly, Miss Carolyn Montgomery, Miss Clara Beiter, and Mrs. Donna Brown.

Mrs. Smith was also hosted to a shower given in her honor by the Amanda United Methodist Church.

Mrs. Russell Hunter, aunt of the bride, and Mrs. David Green, cousin of the bride, arranged a shower at the Hunter home in Lancaster with families and friends attending.

Mrs. Jim Smith and Mrs. Gary Smith were hostesses for a shower given in honor of the bride, with families and friends attending.

Region OAGC Meeting Set In November

Annaul autumn regional meeting of the Ohio Association of Garden Clubs has taken "Christmas Potpourri" as its theme.

The regional meeting of garden clubs in the five-county area comprising Region 9 of the OAGC is scheduled Nov. 14. It will be held at the Estates Country Club, Tschopp Road in Lancaster, with the nine gardens clubs of Fairfield County serving as hostess clubs.

Registration chairman is Mrs. Mabel Snider, 640 Oakwood Ave., Lancaster, Ohio 43130. She advises that deadline for submission of reservations will be Nov. 10. Cost for the day will be $4.

Registration will be held from 9 to 10 a.m. on Nov. 14 with the meeting starting at 10 a.m. Presiding will be Mrs. Thomas B. Wilson of Harrisburg, regional director. During the morning session presentation of the OAGC convention regional awards will be made.

Honored guest and speaker for the afternoon session will be Mrs. Paul Dilley of Columbus. Her topic will be "Legends and History of Christmas Flowers and Greens."

There will be a sales table of seasonal items.

Serving as general chairman is Mrs. Marvin Shover, Fairfield County Contact Chairman.

All area garden clubs members are invited to attend this informative meeting.

Lutheran Circles Schedule Meetings

The Ladies Bible Class and four Circles of the Trinity Lutheran Church, 135 E. Mound St., will meet next week.

At 9:15 a.m. Tuesday the Sarah Circle will meet in the Church Parlor. At 7 p.m. Tuesday the Christian Home Circle will meet in the parish house. At 7:45 p.m. Tuesday the Esther Circle will meet in the church parlor.

On Wednesday the Rebecca Circle will meet 9:15 a.m. in the Church Parlor and the ladies bible class will meet 9:30 a.m. in the parish house.

Presbyterian Women Plan Fall Luncheon

The Women's Association of the Circleville First Presbyterian Church. 134 E. Mound St., will hold its fall luncheon Monday. Serving will be from 11 a.m. to 1:30 p.m.

Loyal Daughters Class, 4 Circles Plan Meetings

Four circles and the Loyal Daughter Class of Good Shepherd United Methodist Church will meet next week.

On Monday, Circle 2 will meet at 7:30 p.m. in the home of Mrs. Arthur Bowman, 224 Cedar Heights Road for their annual "thank offering" service. Mrs. Carl Wilson will be the program leader.

Tuesday at 8 p.m. the Loyal Daughters will meet in the service center of the church at 310 E. Main St. Hostesses will be Mrs. Harry Gard, Mrs. Clarence Merz, Mrs. Florence Dresbach and Mrs. Nolan Sims Sr. Devotions and program will be directed by Miss Jessie Cummings, Mrs. Turney Ross and Miss Gladys Noggle.

Circle 1 will meet 7:30 p.m. Thursday in the home of Mrs. David Horn, 129 W. Mill St. The program leader will be Mrs. Eloise Fee. Members are reminded to bring their "thank offering" boxes.

Circle 3 will meet 7:30 p.m. Thursday in the home of Mrs. Turney Ross, 440 E. Union St. with Mrs. Eugene Flowers as program Leader. The "thank offering" service will be held.

Circle 4 will meet 7:30 p.m. Thursday in the home of Mrs. Elliott Mason, 108 Reber Ave., with Mrs. Ralph Bennington cohostess. Mrs. Porter Martin will be program leader. The "thank offering" service will be held.

Child Study Club Parties For Halloween

A Halloween party was held Saturday for children of members of the Child Study Club.

The youngsters were feted to the party in the Jaycee Club room and came in costume for the judging. Prizes were given to the two best costumes in each category.

Winners were: Most Original, Amy Ward and Kim Mundy; Ugliest, Michele McGinnis and Greg Davis; Funniest, Ty Bircher and Dawn Anderson.

Games of Pin The Tail On The Cat and Pass The Broom were played. Winning prizes were Kim Mundy and Shelly Little.

Refreshments were served to Todd Jeffries, Michele McGinnis, Dawn Anderson, Shelly and Jimmy Little, Tony and Beth Smallwood, Lori and Darrin Meenach, Greg Davis, Steve Helwagen, Amy Ward, Kim Mundy and Ty Bircher.

Key '73 Sets Conference

A meeting for representatives of Pickaway County churches to plan community paticipation in Key '73 will be held 3 p.m. Sunday at the Trinity Lutheran Church. All area pastors group leaders, and lay representatives of the churches are urged to be present for this important session.

Key '73 is the six-phase program, "Calling Our Continent To Christ", in which over 160 denominations and church bodies are participating — each working individually or in cooperation with other groups or congregations at the community level. The movement will be backed up with network television and other mass media communication.

The purpose of Key '73 is to confront the people of our continent more fully and more forcefully with the gospel of Jesus Christ. It is not designed to launch another ecumenical movement or establish some new ecclesiastical structure; but it does permit participating groups to act cooperatively, simultaneously, and separately to accomplish its worthy goal.

Mrs. Massie Earns Degree In Nursing

MRS. RICHARD MASSIE

At graduation ceremonies of the Columbus School of Nursing Oct. 15, Mrs. Richard Massie, the former Monica Salyer, was among those receiving diplomas.

Mrs. Massie earned a 3.5 grade average on a 4.0 scale during her nursing training and also served on the student council.

She received clinical training at Riverside Methodist Hospital, Children's Hospital and Lutheran Senior CITY.

Mrs. Massie graduated from Circleville High School in 1969 and attended Kent State University. She now resides with her husband in Columbus.

Girl Scouts Offer Voter Sitter Service

Junior Girl Scout Troop 1051, under the leadership of Mrs. Lois Cole and Mrs. Jeri Smith, will be providing a free babysitting service at the Grange Building and the Coliseum at the Fairgrounds on election day this year.

This is to be a service project for the community and will benefit the voters of these two precincts. Troop 1051 urges everyone to get out and vote and hopes to make voting easier by providing the free babysitting service at the polls.

The girls will be available for two hours — 3:30 to 5:30 p.m.

The following girls are members of Troop 1051; Becky Basham, Karen Beckley, Kathy Berrigan, Angela Clark, Elaine Cole, Lisa Conrad, Diedre Costello, Sheila Costello, Kim Farmer, Robin Harrison, Terry Hinton, Sharon Kirkman, Sheryl Koch, Connie McCain.

Linda Nolan, Peggy North, Paige Olney, Tammy Rase, Lisa Sark, Elizabeth Smith, Kathy Spaulding, Sandy Spellacy, Tina Sowers, Jan Tate, Teresa Utt, Tracy Weffler, Kathy Wilkinson, Diane Wilamowski and Bonnie Hinton.

Personals

Mrs. Denver (Allegra) Mounts and daughter of 132½ W. High St., are visiting Mr. and Mrs. John Rowland and family of Norfolk, Va.

W. G. Van Meter Heads U.S. Chamber

WASHINGTON (AP) — William G. Van Meter has been named executive manager of the United States Chamber of Commerce, succeeding the late Charles W. Harbaugh.

Van Meter, an attorney who was appointed to the post Wednesday, has been a member of the chamber staff for 21 years. He will have charge of the programs and projects as well as much of the internal administration of the business federation.

A little cognac is delicious added to a semisweet chocolate sauce.

Calendar

FRIDAY

Circleville Garden Club, 8 p.m., in the meeting room of the Pickaway County Historical Society Museum.

MONDAY

Circle 2, Good Shepherd United Methodist Church, in the home of Mrs. Arthur Bowman, 224 Cedar Heights Road.

TUESDAY

Sarah Circle, Trinity Lutheran Church, 9:15 a.m., in the Church Parlor, 135 E. Mound St.

Christian Home Circle, Trinity Lutheran Church, 7 p.m., in the Parish House, 135 E. Mound St.

Esther Circle, Trinity Lutheran Church, 7:45 p.m., in the Church Parlor, 135 E. Mound St.

Loyal Daughters Class, Good Shepherd United Methodist Church, 8 p.m., in the church service center, 310 E. Main St.

WEDNESDAY

AAUW Board of Directors, 8 p.m. at the home of Mrs. J. G. Scott, 341 Northridge Road.

Newcomers Club women's day trip to Columbus, 1:30 a.m. at the Big Bear parking lot.

Rebecca Circle, Trinity Lutheran Church, 9:15 a.m., Church Parlor, 135 E. Mound St.

Ladies Bible Class, Trinity Parish House, 135 E. Mound St.

Easter Seal Society, 1 p.m. at headquarters, 214½ S. Court St.

SLIP INTO SOMETHING A LITTLE MORE FASHIONABLE

THE CLINIC SHOE for Young Women in White

$15.95

Your BankAmericard welcome here
master charge

Open Fri. til 9 & Sat. til 8:30

BLOCKS

Your Passbook Savings

DRAWS INTEREST DAILY

- YOUR PASSBOOK SAVINGS NOW EARNS INTEREST FROM DAY OF DEPOSIT TO DAY OF WITHDRAWAL . . .
- DEPOSIT ANYTIME — WITHDRAW ANYTIME. YOUR PASSBOOK SAVINGS EARNS INTEREST EVERY DAY IT IS ON DEPOSIT . . .
- NOW YOUR MONEY DOESN'T HAVE TO BE LOCKED-UP AND UNAVAILABLE TO YOU FOR MONTHS AT A TIME . . . SAVE AT —

THE SCIOTO BUILDING & LOAN CO.
157 W. Main St.

WHOOOOOOOO
Does these Jacquard Vests?
Donmoor
A hoot owl, a snazzy bike—two jacquard vests a little boy could go bananas over. So could you—they're 100% virgin orlon® acrylic and machine washable. And they make any turtleneck look like a million.
Sizes 4 to 16
DuPont's Reg. T.M.
Your BankAmericard welcome here
USE OUR LAYAWAY PLAN
master charge
THE CHILDREN'S SHOP

HALLMARK THANKSGIVING GREETING CARDS
FALL CANDLE RINGS
CANDLES

LINN'S HALLMARK GALLERY
147 W. Main St.

Miss Hunter Is October Bride Of Jeffrey Smith

MR. AND MRS. JEFFREY ADDISON SMITH

Gold altar vases of white carnations and baby breath with emerald and huckleberry foliage, two seven branch candelabras, a gold altar cross and two single white candles in gold holders enhanced the beauty of Amanda United Methodist Church, Oct. 15, for the wedding of Miss Carol Elaine Hunter and Jeffrey Addison Smith.

Rev. Orville Farmer of Clarksburg, former minister and close friend of the family, and Rev. Larry Beougher officiated at the double ring service at 2:30 p.m., for the daughter of M. and Mrs. Clarence Hunter, Route 2, Amanda, and the son of Mr. and Mrs. Roger Smith Route 1, Stoutsville.

Mrs. Earl Craft was organist and Gary Smith was soloist. They provided a half hour of pre-nuptial music. Songs were "How Great Thou Art" and "The Lord's Prayer."

The bride, escorted to the altar by her father, wore a formal length gown of polyester, fashioned princess style with a band collar and long full sleeves with ruffles over the hand. The gown was trimmed with nylon rosebud edging. She wore a pearl necklace and earrings, a gift of the groom. The bride carried a white Bible topped with a cymbidum orchid with white lace ribbon streamers tied in lovers knots.

Mrs. John Brown as matron of honor, was attired in a pink polyester princess style gown featuring an olive green sash with streamers falling the length of the gown.

Bridesmaids Miss Carolyn Montgomery and Miss Clara Beiter were attired in formal length gowns identical to the matron of honor. All attendants carried a colonial cascade of white and pink carnations.

The bride's and her attendants gowns were made by an aunt of the bride, Mrs. Howard Hunter.

Mr. Jim Smith, brother of the groom, served as best man, and ushers were Mr. Randy Abbot, and Mr. Joe Hiles.

A reception was held in the church social rooms with Mrs. Randy Abbott, Miss Joyce Smith, sisters of the groom, Mrs. Jim Smith Mrs. Gary Smith as hostesses, assisted by Mrs. Howard Hunter and Mrs. Ernest Francis.

Miss Sherry Friend presided at the guest book. Mrs. Joan Parrich passed out tiny pink and white rice bags. The wedding cake was baked by Mrs. Blanche Kerns of Circleville and was trimmed in pink and white and wreathed with ivory and pink carnations.

The rehearsal dinner was hosted by Mr. and Mrs. Roger Smith and Mr. and Mrs. Randy Abbot at the Abbot home, Saturday evening prior to the wedding.

The young couple enjoyed a wedding trip to Michigan.

Mrs. Smith graduated from Amanda Clearcreek High School in 1969 and was an employee of Fairfield Federal Savings and Loan in Lancaster.

Mr. Smith also graduated from Amanda-Clearcreek in 1969 and is stationed at Shaw Air Force Base, Sumter, S. C. where the couple are living.

Mrs. Smith was hosted by employees of Fairfield Federal Savings and Loan at a pre-bridal shower. Hostesses were Mrs. Joan Parrick, Mrs. Margerite Cly, Miss Carolyn Montgomery, Miss Clara Beiter, and Mrs. Donna Brown.

Mrs. Smith was also hosted to a shower given in her honor by the Amanda United Methodist Church.

Mrs. Russell Hunter, aunt of the bride, and Mrs. David Green, cousin of the bride, arranged a shower at the Hunter home in Lancaster with families and friends attending.

Mrs. Jim Smith and Mrs. Gary Smith were hostesses for a shower given in honor of the bride, with families and friends attending.

Region OAGC Meeting Set In November

Annaul autumn regional meeting of the Ohio Association of Garden Clubs has taken "Christmas Potpourri" as its theme.

The regional meeting of garden clubs in the five-county area comprising Region 9 of the OAGC is scheduled Nov. 14. It will be held at the Estates Country Club, Tschopp Road in Lancaster, with the nine gardens clubs of Fairfield County serving as hostess clubs.

Registration chairman is Mrs. Mabel Snider, 640 Oakwood Ave., Lancaster, Ohio 43130. She advises that deadline for submission of reservations will be Nov. 10. Cost for the day will be $4.

Registration will be held from 9 to 10 a.m. on Nov. 14 with the meeting starting at 10 a.m. Presiding will be Mrs. Thomas B. Wilson of Harrisburg, regional director. During the morning session presentation of the OAGC convention regional awards will be made.

Honored guest and speaker for the afternoon session will be Mrs. Paul Dilley of Columbus. Her topic will be "Legends and History of Christmas Flowers and Greens."

There will be a sales table of seasonal items.

Serving as general chairman is Mrs. Marvin Shover, Fairfield County Contact Chairman.

All area garden clubs members are invited to attend this informative meeting.

Lutheran Circles Schedule Meetings

The Ladies Bible Class and four Circles of the Trinity Lutheran Church, 135 E. Mound St., will meet next week.

At 9:15 a.m. Tuesday the Sarah Circle will meet in the Church Parlor. At 7 p.m. Tuesday the Christian Home Circle will meet in the parish house. At 7:45 p.m. Tuesday the Esther Circle will meet in the church parlor.

On Wednesday the Rebecca Circle will meet 9:15 a.m. in the Church Parlor and the ladies bible class will meet 9:30 a.m. in the parish house.

Presbyterian Women Plan Fall Luncheon

The Women's Association of the Circleville First Presbyterian Church, 134 E. Mound St., will hold its fall luncheon Monday. Serving will be from 11 a.m. to 1:30 p.m.

Loyal Daughters Class, 4 Circles Plan Meetings

Four circles and the Loyal Daughter Class of Good Shepherd United Methodist Church will meet next week.

On Monday, Circle 2 will meet at 7:30 p.m. in the home of Mrs. Arthur Bowman, 224 Cedar Heights Road for their annual "thank offering" service. Mrs. Carl Wilson will be the program leader.

Tuesday at 8 p.m. the Loyal Daughters will meet in the service center of the church at 310 E. Main St. Hostesses will be Mrs. Harry Gard, Mrs. Clarence Merz, Mrs. Florence Dresbach and Mrs. Nolan Sims Sr. Devotions and program will be directed by Miss Jessie Cummings, Mrs. Turney Ross and Miss Gladys Noggle.

Circle 1 will meet 7:30 p.m. Thursday in the home of Mrs. David Horn, 129 W. Mill St. The program leader will be Mrs. Eloise Fee. Members are reminded to bring their "thank offering" boxes.

Circle 3 will meet 7:30 p.m. Thursday in the home of Mrs. Turney Ross, 440 E. Union St. with Mrs. Eugene Flowers as program Leader. The "thank offering" service will be held.

Circle 4 will meet 7:30 p.m. Thursday in the home of Mrs. Elliott Mason, 108 Reber Ave., with Mrs. Ralph Bennington co-hostess. Mrs. Porter Martin will be program leader. The "thank offering" service will be held.

Child Study Club Parties For Halloween

A Halloween party was held Saturday for children of members of the Child Study Club.

The youngsters were feted to the party in the Jaycee Club room and came in costume for the judging. Prizes were given to the two best costumes in each category.

Winners were: Most Original, Amy Ward and Kim Mundy; Ugliest, Michele McGinnis and Greg Davis; Funniest, Ty Bircher and Dawn Anderson.

Games of Pin The Tail On The Cat and Pass The Broom were played. Winning prizes were Kim Mundy and Shelly Little.

Refreshments were served to Todd Jeffries, Michele McGinnis, Dawn Anderson, Shelly and Jimmy Little, Tony and Beth Smallwood, Lori and Darrin Meenach, Greg Davis, Steve Helwagen, Amy Ward, Kim Mundy and Ty Bircher.

Key '73 Sets Conference

A meeting for representatives of Pickaway County churches to plan community paticipation in Key '73 will be held 3 p.m. Sunday at the Trinity Lutheran Church. All area pastors group leaders, and lay representatives of the churches are urged to be present for this important session.

Key '73 is the six-phase program, "Calling Our Continent To Christ", in which over 160 denominations and church bodies are participating — each working individually or in cooperation with other groups or congregations at the community level. The movement will be backed up with network television and other mass media communication.

The purpose of Key '73 is to confront the people of our continent more fully and more forcefully with the gospel of Jesus Christ. It is not designed to launch another ecumenical movement or establish some new ecclesiastical structure; but it does permit participating groups to act cooperatively, simultaneously, and separately to accomplish its worthy goal.

Mrs. Massie Earns Degree In Nursing

MRS. RICHARD MASSIE

At graduation ceremonies of the Columbus School of Nursing Oct. 15, Mrs. Richard Massie, the former Monica Salyer, was among those receiving diplomas.

Mrs. Massie earned a 3.5 grade average on a 4.0 scale during her nursing training and also served on the student council.

She received clinical training at Riverside Methodist Hospital, Children's Hospital and Lutheran Senior CITY.

Mrs. Massie graduated from Circleville High School in 1969 and attended Kent State University. She now resides with her husband in Columbus.

Girl Scouts Offer Voter Sitter Service

Junior Girl Scout Troop 1051, under the leadership of Mrs. Lois Cole and Mrs. Jeri Smith, will be providing a free baby-sitting service at the Grange Building and the Coliseum at the Fairgrounds on election day this year.

This is to be a service project for the community and will benefit the voters of these two precincts. Troop 1051 urges everyone to get out and vote and hopes to make voting easier by providing the free babysitting service at the polls.

The girls will be available for two hours — 3:30 to 5:30 p.m.

The following girls are members of Troop 1051; Becky Basham, Karen Beckley, Kathy Berrigan, Angela Clark, Elaine Cole, Lisa Conrad, Diedre Costello, Sheila Costello, Kim Farmer, Robin Harrison, Terry Hinton, Sharon Kirkman, Sheryl Koch, Connie McCain.

Linda Nolan, Peggy North, Paige Olney, Tammy Rase, Lisa Sark, Elizabeth Smith, Kathy Spaulding, Sandy Spellacy, Tina Sowers, Jan Tate, Teresa Utt, Tracy Weffler, Kathy Wilkinson, Diane Wilamowski and Bonnie Hinton.

Personals

Mrs. Denver (Allegra) Mounts and daughter of 132½ W. High St., are visiting Mr. and Mrs. John Rowland and family of Norfolk, Va.

W. G. Van Meter Heads U.S. Chamber

WASHINGTON (AP) — William G. Van Meter has been named executive manager of the United States Chamber of Commerce, succeeding the late Charles W. Harbaugh.

Van Meter, an attorney who was appointed to the post Wednesday, has been a member of the chamber staff for 21 years. He will have charge of the programs and projects as well as much of the internal administration of the business federation.

A little cognac is delicious added to a semisweet chocolate sauce.

Calendar

FRIDAY

Circleville Garden Club, 8 p.m., in the meeting room of the Pickaway County Historical Society Museum.

MONDAY

Circle 2, Good Shepherd United Methodist Church, in the home of Mrs. Arthur Bowman, 224 Cedar Heights Road.

TUESDAY

Sarah Circle, Trinity Lutheran Church, 9:15 a.m., in the Church Parlor, 135 E. Mound St.

Christian Home Circle, Trinity Lutheran Church, 7 p.m., in the Parish House, 135 E. Mound St.

Esther Circle, Trinity Lutheran Church, 7:45 p.m., in the Church Parlor, 135 E. Mound St.

Loyal Daughters Class, Good Shepherd United Methodist Church, 8 p.m., in the church service center, 310 E. Main St.

WEDNESDAY

AAUW Board of Directors, 8 p.m. at the home of Mrs. J. G. Scott, 341 Northridge Road.

Newcomers Club women's day trip to Columbus, 1:30 a.m. at the Big Bear parking lot.

Rebecca Circle, Trinity Lutheran Church, 9:15 a.m., Church Parlor, 135 E. Mound St.

Ladies Bible Class, Trinity Parish House, 135 E. Mound St.

Easter Seal Society, 1 p.m. at headquarters, 214½ S. Court St.

Your Passbook Savings
DRAWS INTEREST DAILY

- YOUR PASSBOOK SAVINGS NOW EARNS INTEREST FROM DAY OF DEPOSIT TO DAY OF WITHDRAWAL . . .
- DEPOSIT ANYTIME — WITHDRAW ANYTIME. YOUR PASSBOOK SAVINGS EARNS INTEREST EVERY DAY IT IS ON DEPOSIT . . .
- NOW YOUR MONEY DOESN'T HAVE TO BE LOCKED-UP AND UNAVAILABLE TO YOU FOR MONTHS AT A TIME . . . SAVE AT —

THE
SCIOTO
BUILDING & LOAN
CO.
157 W. Main St.

WHOOOOOOOO
Does these
Jacquard Vests?
Donmoor
A hoot owl, a snazzy bike—two jacquard vests a little boy could go bananas over. So could you—they're 100% virgin orlon* acrylic and machine washable. And they make any turtleneck look like a million.
Sizes 4 to 16
DuPont's Reg. T.M.
Your BankAmericard welcome here
USE OUR LAYAWAY PLAN
master charge
THE CHILDREN'S SHOP

Tootle Unopposed; Morris, Liston In Commission Race

In locally contested races, Charles Morris, incumbent commissioner, will be challenged by L. Robert Liston for the position, full term starting Jan. 2, 1973.

Other commissioner up for reelection is Dick Tootle, unopposed for a full term starting Jan. 3, 1973.

Morris a Democrat, won his first election to the commissioner's job in 1958. He again was elected in 1964. He is a life-long resident of Pickaway County.

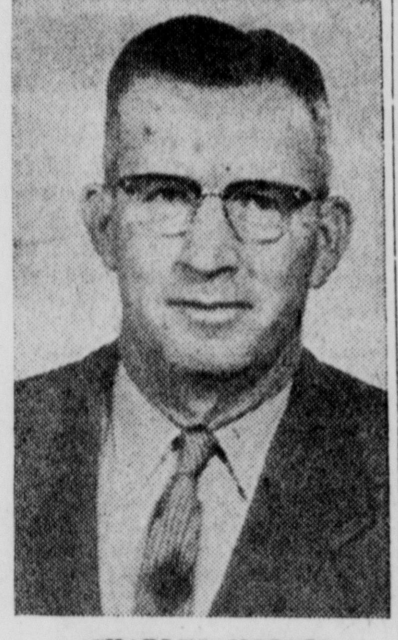

CHARLES MORRIS

The incumbent commissioner was graduated from Saltcreek Twp. High School and attended Ohio State University.

A farmer by profession, Morris served as Saltcreek Twp. trustee for six years.

He spent nearly three years in Europe during World War II and was awarded the American Theater Service Medal and the European - African - Middle East Service medal and four bronze stars and a bronze arrowhead.

His opponent, L. Robert Liston, Jr., Route 3, is also a life long resident of Pickaway County. Married and the father of three children, he has lived all his life in Circleville Twp., where he served two terms as a township trustee.

He graduated from Circleville High School and attended Ohio University. A veteran of World War II, he served in Asiatic, Pacific and European Theaters. He has been engaged in farming since 1946.

L. ROBERT LISTON

Liston is a member of the United Methodist Church, American Legion, Elks Lodge, Masons, Shrine Club, Farm Bureau, president of Pickaway County Cattle Feeders Assn. and other farm organizations and the Pickaway County Trustees and Clerks Assn.

He is also a school bus driver for Circleville Schools.

Tootle was born in Wayne Twp., Pickaway County, and has been actively engaged in farming for 25 years.

During this time he has been active in school and community affairs, having served on the Wayne Twp. Board of Education, was treasurer of the Circleville General PTA for two years, and has helped lead the local 4-H Club and Little League Baseball programs.

He served several terms on the Loan Committee of the Farmer's Home Administration. He was chairman for the county west division of the 1967 Community Fund Drive. He is now president of the Pickaway Co. Farmers' Club and is active in The First Methodist Church.

After graduating from high school, he attended Ohio University. He and his wife, Ruth, have two sons, Robert, and Thomas.

Church Briefs

The sermon topic for the morning worship service of the First Baptist Church, 1540 N. Court St., will be "Your Choice—Life Or Death" At the evening service the Rev. T. Milton Duke will speak on "The Mystery Of The Church." A Baptismal service will be held in the evening. At 7:15 p.m. Wednesday the Church Business Conference will be held. At 7 p.m. Thursday, Church Visitation will be held.

The Rev. Henry A. Walters, First Presbyterian Church, 134 E. Mound St., has chosen "How To Know When Living Is Enough" as his serman topic. Sunday at 6:30 p.m. a family carryi ndinner will be held in the social rooms.

The session will meet 8 p.m. Wednesday in the Church Lounge.

Sunday will be Youth Sunday at the Good Shepherd United Methodist Church, 310 E. Main St. The Rev. H. Eugene Flowers announced the youth will be in charge of the morning worship service. The Royalaires Quartet will be guest singers. All Sunday school classes will be taught by young people.

At the 7:30 p.m. service special music by one of the new quartets of the church will be provided. Pastor Flowers will continue study of the Millenium Period. At 7 p.m. Monday the meeting of personnel and nominations committee will be held in the Pastor's study. At 7:30 Tuesday the meeting of the entire planning committee of Key 73 Program will be held. Chairman of Key 73 is Mrs. Evelyn Dunkle.

The social concerns commission of Community United Methodist Church will meet 8 p.m. Monday in the church. The nominating committee will meet 7 p.m. Tuesday. On Wednesday, Professor George Blackstone's title for the 7:30 p.m. illustrated lecture will be "Israel's Golden Age."

Pastor Carl G. Zehner Trinity Lutheran Church, 135 E. Mound St., has chosen "Good Enough" as the title of his sermon Sunday. Special meetings this week include the adult class discussion in the pastor's study 7:30 p.m. Monday, the church planning committee meeting 8 p.m. Monday; Alcoholics Anonymous meeting 8:30 p.m. Friday in the Parish House, the Junior Luther League swimming sessions at Chillicothe YMCA Saturday. The young Luther Leaguers are to meet 5 p.m. Saturday at the Parish House to make the trip to Chillicothe.

The Rev. Arthur Cupp of the Church of the Brethern has chosen as his sermon topic "It Pleased The Lord To Bruise Him." The young adult class of the church will meet 6 p.m. Sunday, the youth fellowship 7 p.m. Monday and the Prayer and Bible Study group 7 p.m. Wednesday.

Harsha Not Opposed For Congress

Congressman William H. Harsha, a Republican, is unopposed in his bid to seek re-election as a representative from Ohio's sixth district.

The Ohio lawmaker is presently the highest ranking Republican on the Public Works Committee of the House of Representatives and, thus, a member of the Republican leadership in Congress. In this capactiy, he has been extremely influential in formulation of some of the most significant legislation of recent years.

This includes the establishment of agencies such as the Appalachian Regional Commission and the Economic Development Administration, both of which have provided miliions of dollars for capital improvements such as sewer systems, water systems, hospitals and schools.

More recently, Harsha has led the fight toward developing strong, viable new anti-pollution laws which will bring about purification and reclamation of our Nation's waters.

He has also initiated a highway safety crusade designed to halt the appalling toll of deaths and injuries suffered annually on our country's roadways. This crusade has included a call upon President Nixon for a White House Conference on Highway Safety.

Dayton Commission Pushes Cease-Fire

DAYTON, Ohio (AP) — At the request of a local peace action group, the Dayton City Commission has aproved a resolution asking President Nixon to sign immediately the nine-point cease-fire agreement with the North Vietnamese.

Jay Westbrook, a spokesman for the Emergency Action Coalition, read the resolution to the commission Wednesday night. The panel approved it 3-1.

Fruits are packages in which the plants that bear them store their seeds.

Commercial Point News

By Elzena G. Albright — Phone 877-4588

United Methodist Church services, each Sunday, at 10:30 a.m. with Rev. Carl Wetherell bringing the morning message. Greeters at the door Nov. 5 will be Mr. and Mrs. Sherman Murphy, with Sandy Crego, and Vicki Lutz in charge of the nursery.

The annual churchmenship dinner will be held Nov. 2 at the Glenwood Church in Columbus. Speaker is Bishop Ensley.

Sunday, a group from the King's Way Fellowship, Wesley Foundation at King Ave. Methodist Church, will be here to conduct the woship service. They are Christian College students, giving of their time and talent in this way. We should have a good attendance, especially of our youth.

The ladies of the United Methodist Church will serve dinner and supper Election day Tuesday at the church. They will serve, ham, chicken and weiner sandwiches, chicken and noodles, bean and chili soup, pie, coffee, tea and milk.

Faith Baptist Church sevices held each Sunday. Sunday school 9:30 a.m. and morning worship, at 10:30 a.m. with Pastor Hohman in the pulpit.

At 6 p.m., Jr. and Sr. High Youth meetings are scheduled. Evening service at 7 p.m.

Each Tuesday 2:30 to 4 p.m. Bible Club.

Wed. 7:30 p.m. Bible study and Prayer service. We will be continuing our study in the book of Romans, starting with chapter 10.

November 5th to 12th - Fall Evangelistic meetings with Dr. Claton Howard Grey from Fleetville, Pa. Let's have a good crowd each night to hear Dr. Grey.

Mrs. Pearline (Williams) Mayes of Grove City and Mrs. Ann Butts have returned home after spending three weeks in Germany with Ronnie Mayes and his wife. While there they visited in Switzerland, Paris, France and Ireland. Ronnie and wife are expecting to be home the first of February.

Mrs. Alma Coontz of Circleville and brother-in-law Mr. Carl Mann of Winchester, were Sunday dinner guests of Mrs. Fern Carfey.

The girls scouts ae having a garage sale Nov. 4 at the Sheckherd home here in town.

Mr. and Mrs. Otis Williams entertained Mr. and Mrs. John Barnhart from Catsworth, Ill. over the weekend.

The regular meeting of the WSCS will be Nov.. 7 at 8 p.m. in the church. Leader-Helen Beckman. Devotions-Jane Ball. Hostesses - June Duvall, Beulah Duvall, Opal Murphy and Jane Branson.

Mrs. Dennis Clark of Phoenix, Ariz. visited here with her sister, Mrs. Charles Beckman, Pumpkin Show week and attended the big show. Mrs. Clark was formally of Circleville.

Mrs. Twila Sauntry of Johnson City, Tenn. visited last week with her sisters Emmajean Doosey and Leota Woodgeard.

Mr. and Mrs. James Davie are the proud parents of a son born Oct. 23 at Mt. Carmel hospital. The little one has been named Timothy Edgar.

M. and Mrs. David Stevens (Marilyn Layton) are the poud of a son, born Oct. 30.

Mr. and Mrs. Charles Beckman had as their guests last week Mr. Beckman's parents. Mr. and Mrs. Charles G. Beckman of Lake Wood, N. J.

"We are getting a new barber" Bill Hahn will open his shop Oct. 31 and will be open for business, Tuesday through Saturday, closed on Monday. Hours 9 a.m. to 6 p.m.

Wedding bella were ringing again in our town Oct. 28, when Margaret Louise Dawson of Orient became the bride of James Robert Nichols - Congratulations!

With the Sick

Mrs. Kathleen Hudson Came home from Mercy hospital last Thursday.

Mrs. Mary Davis is improved at this writing

Mrs. Jane Gulick had surgery on Wednesday. Treatments follow.

Marion Collins is in Mercy hospita ,lroom 214. Continues to improve after heart attack.

Emergency runs

Oct. 22 - Susie Derring, 17 Orient, possible fractured ankle.

Oct. 28 - Auto accident 104 and Walker Road, Gary Rigsby, 19, Route 2, Lockbourne, lacerated head; Danny Montgomery, 20, Grove City, facial laceration. Both to Berger hospital.

"Remembe" the date, Nov. 7 - Let's all go to the polls, and vote, as is the priviledge of all good Americans!

Ohio Marine Wins Freedom Over Assault

ATHENS (AP) — A U.S. Marine charged with assaulting and robbing a taxi driver was set free after the driver withdrew his complaint, the district attorney's office announced Friday.

Pvt. Henry Lease 22 of Kenton, Ohio, was accused of beating up George Pikios on Oct. 9 in an argument over the cab fare. Lease was arrested and held for trial which was postponed twice when witnesses for the prosecution failed to appear. Finally the taxi driver dropped his complaint.

The incident aroused the Greek capital's taxi-drivers and for a time they threatened to refuse to carry Americans.

Lease was stationed on the helicopter carrier Iwo Jima.

Halloween Night Assailant Sought

POSEN, Mich. (AP) — Police are searching for the Halloween night assailant who sprayed burning ether into the face of a 39-year-old Posen man as he left a local tavern.

Florian Stepaniak was listed in "satisfactory" condition Wednesday with facial burns.

PUBLIC NOTICE

The following document was received by the Ohio Environmental Protection Agency, 450 East Town Street, Columbus, Ohio, 4315, during the week of October 22, 1972: Application for Air Permit (Operate, Construct-Modify Variance). Variance:
Columbus & Southern Ohio Electric Co.,
Picway Generating Station
Nov. 3.

NOTICE OF DRAWING JURORS

Office of Commissioners of Jurors, Pickaway County, Ohio
November 1, 1972
To All Whom It May Concern:
On Saturday, the 18th day of November 1972, at 10:00 o'clock, A.M., at the office of the Commissioners of Jurors of Pickaway County, Ohio, Jurors will be publicly drawn for the regular Term of the Juvenile Court of said County.
J. Ludwig Haecker,
K. E. Dountz
Commissioners of Jurors
Nov. 3, 10.

VOTE YES
for the
0.1 MILL RENEWAL
OPERATING LEVY
for the
BROOKS-YATES SCHOOL
for Retarded Chldren
Pickaway Association For Retarded Children
Robert McKelvey, Chairman

L. M. Butch Co.
HAS THE GREAT GALLERY OF DIAMOND GIFTS

YOU CAN DEPEND ON
L. M. Butch Co.
JEWELERS
Famous for Diamonds

COVERED WAGON STEAK HOUSE
IS THE
"Family Steak House"
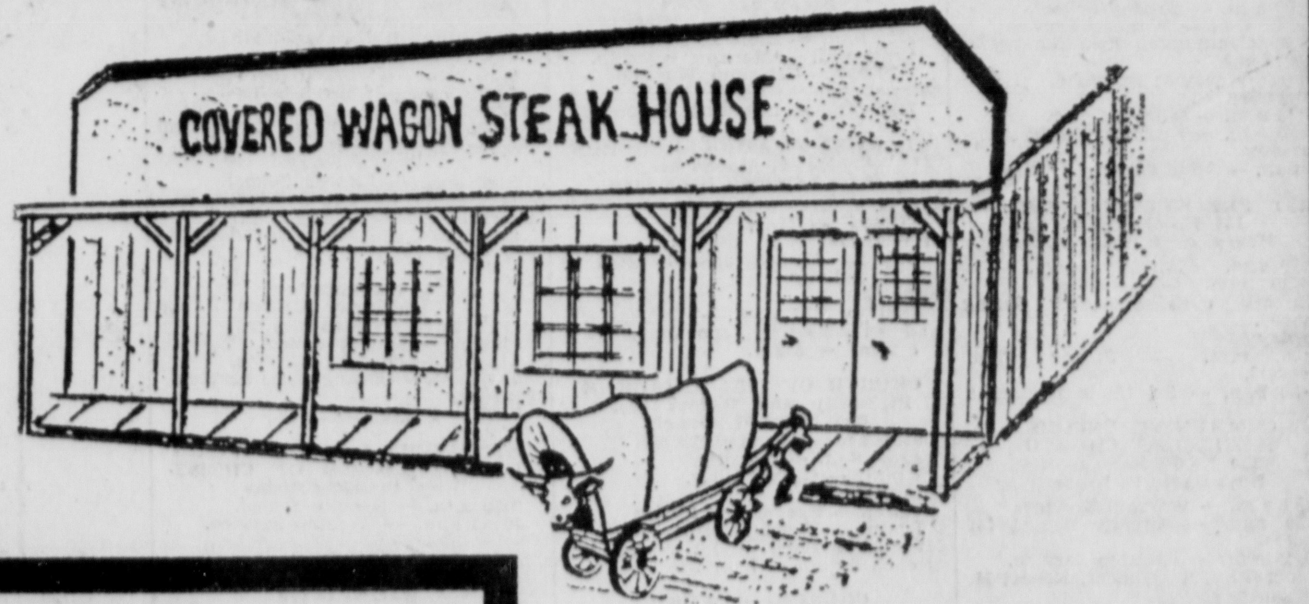

RIBEYE STEAK DINNER . . . 1.39
SIRLOIN STEAK DINNER . . . 1.89
CHOPPED SIRLOIN DINNER . . 1.39
T-BONE STEAK DINNER . . . 2.49
CHOPPED SIRLOIN SANDWICH . . .69
ALL DINNERS INCLUDE:
BAKED IDAHO POTATO,
TOSSED GREEN SALAD,
HOT ROLL AND BUTTER
LOCATION
One Mile South of Circleville on U.S. 23
HOURS:
SUN. - THUR. 11:00 A.M. - 9:00 P.M.
FRI. & SAT. 11:00 A.M. - 10:00 P.M.
"COME AS YOU ARE"
NO TIPPING

DON'T BE FOOLED
ISSUE 2 WILL HURT YOU
Issue 2 is a real fooler. It is being billed as a tax cut. The fact is Issue 2 could cost three out of four Ohioans more taxes—not less. Here's what Issue 2 could mean to you—
• HIGHER PROPERTY TAXES
• HIGHER SALES TAXES
• UNFAIR TAXES
Issue 2 eliminates the funds for the 10 per cent property tax rollback. Issue 2 eliminates the funds for the Homestead Exemption for senior citizens. Issue 2 almost mandates a whopping (two cents or more) increase in the state sales tax. Or, it could mean unfair taxes in the form of a flat rate income tax which forces the lowest wage earner to pay at the same rate as those in high income brackets. Any way you look at it, Issue 2 is bad for most Ohio taxpayers.
For Your Sake
Vote 'NO' On Issue 2 Nov. 7
Circleville Education Association, Evelyn Ralston President

STOP IN
for the
BEST SELECTION
of
FLOOR-COVERING

FLOOR FASHION CENTER
Armstrong
J. BORN
FLOORS
?4 W. Main St.
474-7021

Tootle Unopposed; Morris, Liston In Commission Race

In locally contested races, Charles Morris, incumbent commissioner, will be challenged by L. Robert Liston for the position, full term starting Jan. 2, 1973.

Other commissioner up for reelection is Dick Tootle, unopposed for a full term starting Jan. 3, 1973.

Morris a Democrat, won his first election to the commissioner's job in 1958. He again was elected in 1964. He is a life-long resident of Pickaway County.

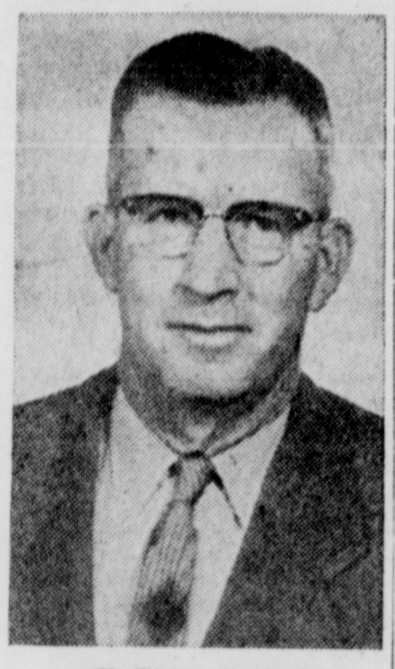

CHARLES MORRIS

The incumbent commissioner was graduated from Saltcreek Twp. High School and attended Ohio State University.

A farmer by profession, Morris served as Saltcreek Twp. trustee for six years.

He spent nearly three years in Europe during World War II and was awarded the American Theater Service Medal and the European - African - Middle East Service medal and four bronze stars and a bronze arrowhead.

His opponent, L. Robert Liston, Jr., Route 3, is also a life long resident of Pickaway County. Married and the father of three children, he has lived all his life in Circleville Twp., where he served two terms as a township trustee.

He graduated from Circleville High School and attended Ohio University. A veteran of World War II, he served in Asiatic, Pacific and European Theaters. He has been engaged in farming since 1946.

L. ROBERT LISTON

Liston is a member of the United Methodist Church, American Legion, Elks Lodge, Masons, Shrine Club, Farm Bureau, president of Pickaway County Cattle Feeders Assn. and other farm organizations and the Pickaway County Trustees and Clerks Assn.

He is also a school bus driver for Circleville Schools.

Tootle was born in Wayne Twp., Pickaway County, and has been actively engaged in farming for 25 years.

During this time he has been active in school and community affairs, having served on the Wayne Twp. Board of Education, was treasurer of the Circleville General PTA for two years, and has helped lead the local 4-H Club and Little League Baseball programs.

He served several terms on the Loan Committee of the Farmer's Home Administration. He was chairman for the county west division of the 1967 Community Fund Drive. He is now president of the Pickaway Co. Farmers' Club and is active in The First Methodist Church.

After graduating from high school, he attended Ohio University. He and his wife, Ruth, have two sons, Robert, and Thomas.

Church Briefs

The sermon topic for the morning worship service of the First Baptist Church, 1540 N. Court St., will be "Your Choice—Life Or Death" At the evening service the Rev. T. Milton Duke will speak on "The Mystery Of The Church." A Baptismal service will be held in the evening. At 7:15 p.m. Wednesday the Church Business Conference will be held. At 7 p.m. Thursday, Church Visitation will be held.

The Rev. Henry A. Walters, First Presbyterian Church, 134 E. Mound St., has chosen "How To Know When Living Is Enough" as his serman topic. Sunday at 6:30 p.m. a family carryi ndinner will be held in the social rooms.

The session will meet 8 p.m. Wednesday in the Church Lounge.

Sunday will be Youth Sunday at the Good Shepherd United Methodist Church, 310 E. Main St. The Rev. H. Eugene Flowers announced the youth will be in charge of the morning worship service. The Royalaires Quartet will be guest singers. All Sunday school classes will be taught by young people.

At the 7:30 p.m. service special music by one of the new quartets of the church will be provided. Pastor Flowers will continue study of the Millenium Period. At 7 p.m. Monday the meeting of personnel and nominations committee will be held in the Pastor's study. At 7:30 Tuesday the meeting of the entire planning committee of Key 73 Program will be held. Chairman of Key 73 is Mrs. Evelyn Dunkle.

The social concerns commission of Community United Methodist Church will meet 8 p.m. Monday in the church. The nominating committee will meet 7 p.m. Tuesday. On Wednesday, Professor George Blackstone's title for the 7:30 p.m. illustrated lecture will be "Israel's Golden Age."

Pastor Carl G. Zehner Trinity Lutheran Church, 135 E. Mound St., has chosen "Good Enough" as the title of his sermon Sunday. Special meetings this week include the adult class discussion in the pastor's study 7:30 p.m. Monday, the church planning committee meeting 8 p.m. Monday; Alcoholics Anonymous meeting 8:30 p.m. Friday in the Parish House, the Junior Luther League swimming sessions at Chillicothe YMCA Saturday. The young Luther Leaguers are to meet 5 p.m. Saturday at the Parish House to make the trip to Chillicothe.

The Rev. Arthur Cupp of the Church of the Brethern has chosen as his sermon topic "It Pleased The Lord To Bruise Him." The young adult class of the church will meet 6 p.m. Sunday, the youth fellowship 7 p.m. Monday and the Prayer and Bible Study group 7 p.m. Wednesday.

Harsha Not Opposed For Congress

Congressman William H. Harsha, a Republican, is unopposed in his bid to seek re-election as a representative from Ohio's sixth district.

The Ohio lawmaker is presently the highest ranking Republican on the Public Works Committee of the House of Representatives and, thus, a member of the Republican leadership in Congress. In this capactiy, he has been extremely influential in formulation of some of the most significant legislation of recent years.

This includes the establishment of agencies such as the Appalachian Regional Commission and the Economic Development Administration, both of which have provided millions of dollars for capital improvements such as sewer systems, water systems, hospitals and schools.

More recently, Harsha has led the fight toward developing strong, viable new anti-pollution laws which will bring about purification and reclamation of our Nation's waters.

He has also initiated a highway safety crusade designed to halt the appalling toll of deaths and injuries suffered annually on our country's roadways. This crusade has included a call upon President Nixon for a White House Conference on Highway Safety.

Dayton Commission Pushes Cease-Fire

DAYTON, Ohio (AP) — At the request of a local peace action group, the Dayton City Commission has aproved a resolution asking President Nixon to sign immediately the nine-point cease-fire agreement with the North Vietnamese.

Jay Westbrook, a spokesman for the Emergency Action Coalition, read the resolution to the commission Wednesday night. The panel approved it 3-1.

Fruits are packages in which the plants that bear them store their seeds.

Commercial Point News

By Elzena G. Albright — Phone 877-4588

United Methodist Church services, each Sunday, at 10:30 a.m. with Rev. Carl Wetherell bringing the morning message. Greeters at the door Nov. 5 will be Mr. and Mrs. Sherman Murphy, with Sandy Crego, and Vicki Lutz in charge of the nursery.

The annual churchmenship dinner will be held Nov. 2 at the Glenwood Church in Columbus. Speaker is Bishop Ensley.

Sunday, a group from the King's Way Fellowship, Wesley Foundation at King Ave. Methodist Church, will be here to conduct the woship service. They are Christian College students, giving of their time and talent in this way. We should have a good attendance, especially of our youth.

The ladies of the United Methodist Church will serve dinner and supper Election day Tuesday at the church. They will serve, ham, chicken and weiner sandwiches, chicken and noodles, bean and chili soup, pie, coffee, tea and milk.

Faith Baptist Church sevices held each Sunday. Sunday school 9:30 a.m. and morning worship, at 10:30 a.m. with Pastor Hohman in the pulpit.

At 6 p.m., Jr. and Sr. High Youth meetings are scheduled. Evening service at 7 p.m.

Each Tuesday 2:30 to 4 p.m. Bible Club.

Wed. 7:30 p.m. Bible study and Prayer service. We will be continuing our study in the book of Romans, starting with chapter 10.

November 5th to 12th - Fall Evangelistic meetings with Dr. Claton Howard Grey from Fleetville, Pa. Let's have a good crowd each night to hear Dr. Grey.

Mrs. Pearline (Williams) Mayes of Grove City and Mrs. Ann Butts have returned home after spending three weeks in Germany with Ronnie Mayes and his wife. While there they visited in Switzerland, Paris, France and Ireland. Ronnie and wife are expecting to be home the first of February.

Mrs. Alma Coontz of Circleville and brother-in-law Mr. Carl Mann of Winchester, were Sunday dinner guests of Mrs. Fern Carfey.

The girls scouts ae having a garage sale Nov. 4 at the Sheckherd home here in town.

Mr. and Mrs. Otis Williams entertained Mr. and Mrs. John Barnhart from Catsworth, Ill. over the weekend.

The regular meeting of the WSCS will be Nov.. 7 at 8 p.m. in the church. Leader-Helen Beckman. Devotions-Jane Ball. Hostesses - June Duvall, Beulah Duvall, Opal Murphy and Jane Branson.

Mrs. Dennis Clark of Phoenix, Ariz. visited here with her sister, Mrs. Charles Beckman, Pumpkin Show week and attended the big show. Mrs. Clark was formally of Circleville.

Mrs. Twila Sauntry of Johnson City, Tenn. visited last week with her sisters Emmajean Doosey and Leota Woodgeard.

Mr. and Mrs. James Davie are the proud parents of a son born Oct. 23 at Mt. Carmel hospital. The little one has been named Timothy Edgar.

M. and Mrs. David Stevens (Marilyn Layton) are the poud of a son, born Oct. 30.

Mr. and Mrs. Charles Beckman had as their guests last week Mr. Beckman's parents. Mr. and Mrs. Charles G. Beckman of Lake Wood, N. J.

"We are getting a new barber" Bill Hahn will open his shop Oct. 31 and will be open for business, Tuesday through Saturday, closed on Monday. Hours 9 a.m. to 6 p.m.

Wedding bella were ringing again in our town Oct. 28, when Margaret Louise Dawson of Orient became the bride of James Robert Nichols - Congratulations!

With the Sick

Mrs. Kathleen Hudson Came home from Mercy hospital last Thursday.

Mrs. Mary Davis is improved at this writing

Mrs. Jane Gulick had surgery on Wednesday. Treatments follow.

Marion Collins is in Mercy hospita ,lroom 214. Continues to improve after heart attack.

Emergency runs

Oct. 22 - Susie Derring, 17 Orient, possible fractured ankle.

Oct. 28 - Auto accident 104 and Walker Road, Gary Rigsby, 19, Route 2, Lockbourne, lacerated head; Danny Montgomery, 20, Grove City, facial laceration. Both to Berger hospital.

"Remembe" the date, Nov. 7 - Let's all go to the polls, and vote, as is the priviledge of all good Americans!

Ohio Marine Wins Freedom Over Assault

ATHENS (AP) — A U.S. Marine charged with assaulting and robbing a taxi driver was set free after the driver withdrew his complaint, the district attorney's office announced Friday.

Pvt. Henry Lease 22 of Kenton, Ohio, was accused of beating up George Pikios on Oct. 9 in an argument over the cab fare. Lease was arrested and held for trial which was postponed twice when witnesses for the prosecution failed to appear. Finally the taxi driver dropped his complaint.

The incident aroused the Greek capital's taxi-drivers and for a time they threatened to refuse to carry Americans.

Lease was stationed on the helicopter carrier Iwo Jima.

Halloween Night Assailant Sought

POSEN, Mich. (AP) — Police are searching for the Halloween night assailant who sprayed burning ether into the face of a 39-year-old Posen man as he left a local tavern.

Florian Stepaniak was listed in "satisfactory" condition Wednesday with facial burns.

PUBLIC NOTICE

The following document was received by the Ohio Environmental Protection Agency, 450 East Town Street, Columbus, Ohio, 4315, during the week of October 22, 1972:
Application for Air Permit (Operate, Construct-Modify Variance).
Variance:
Columbus & Southern Ohio Electric Co.,
Picway Generating Station
Nov. 3.

NOTICE OF DRAWING JURORS

Office of Commissioners of Jurors, Pickaway County, Ohio
November 1, 1972
To All Whom It May Concern:
On Saturday, the 18th day of November 1972, at 10:00 o'clock, A.M., at the office of the Commissioners of Jurors of Pickaway County, Ohio, Jurors will be publicly drawn for the regular Term of the Juvenile Court of said County.
J. Ludwig Haecker,
K. E. Dountz
Commissioners of Jurors
Nov. 3, 10.

VOTE YES
for the
0.1 MILL RENEWAL
OPERATING LEVY
for the
BROOKS-YATES SCHOOL
for Retarded Chldren
Pickaway Association For Retarded Children
Robert McKelvey, Chairman

DON'T BE FOOLED
ISSUE 2 WILL HURT YOU

Issue 2 is a real fooler. It is being billed as a tax cut. The fact is Issue 2 could cost three out of four Ohioans more taxes—not less. Here's what Issue 2 could mean to you—

- HIGHER PROPERTY TAXES
- HIGHER SALES TAXES
- UNFAIR TAXES

Issue 2 eliminates the funds for the 10 per cent property tax rollback. Issue 2 eliminates the funds for the Homestead Exemption for senior citizens. Issue 2 almost mandates a whopping (two cents or more) increase in the state sales tax. Or, it could mean unfair taxes in the form of a flat rate income tax which forces the lowest wage earner to pay at the same rate as those in high income brackets. Any way you look at it, Issue 2 is bad for most Ohio taxpayers.

For Your Sake
Vote 'NO' On Issue 2 Nov. 7
Circleville Education Association, Evelyn Ralston President

STOP IN
for the
BEST SELECTION
of
FLOOR-COVERING

FLOOR FASHION CENTER
Armstrong
J. BORN
FLOORS
?4 W. Main St.
474-7021

COVERED WAGON STEAK HOUSE
IS THE
"Family Steak House"

RIBEYE STEAK DINNER . . . 1.39
SIRLOIN STEAK DINNER . . . 1.89
CHOPPED SIRLOIN DINNER . . 1.39
T-BONE STEAK DINNER . . . 2.49
CHOPPED SIRLOIN SANDWICH . . .69
ALL DINNERS INCLUDE:
BAKED IDAHO POTATO,
TOSSED GREEN SALAD,
HOT ROLL AND BUTTER

LOCATION
One Mile South of
Circleville on U.S. 23

HOURS:
SUN. - THUR. 11:00 A.M. - 9:00 P.M.
FRI. & SAT. 11:00 A.M. - 10:00 P.M.

"COME AS YOU ARE"
NO TIPPING

County Churches

ASHVILLE ZION UNITED METHODIST CHURCH
Rev. John Currens
9:15 a.m. — Worship Service.
10:15 a.m. — Sunday School. Kenneth Daft, Superintendent.
6 p.m. — Youth Fellowship.
Wednesday
7 p.m. — Choir Rehearsal
8 p.m. — Mid-Week Service.
Scioto Chapel
9:45 a.m. — Sunday School.
10:40 a.m. — Worship Service.
6:30 p.m. — Youth Fellowship.

ASHVILLE UNITED METHODIST CHARGE
Rev. John W. Glick
9:15 a.m. — Worship.
10:20 a.m. — Church School. Lowell Rader, Superintendent.
2nd and 4th Sundays
7:30 p.m. — Evening Worship.
6:00 p.m. — MYF.
Wednesday
Choir practice — Junior Choir, 6:30 p.m., Senior Choir, 7:30 p.m.
2nd Wednesday
8 p.m. — WSCS.
Thursday
8 p.m. — Bible Study.

HEDGES CHAPEL
9:30 a.m. — Church School.
10:30 a.m. — Worship. William Six, Superintendent.
7:30 p.m. — Evening Service.
1st and 3rd Sundays
7:30 p.m. — MYF
Tuesday
Jr. choir practice, Hedges Chapel at home of Mrs. Tom Dennis, Ashville, after school.
Wednesday
7:30 p.m. — Senior Choir practice.
Friday
1st Thursday
2 p.m. — WSCS.
Last Friday
8 p.m. — Booster Class.
2nd Saturday
8 p.m. — Christ's Grown Circle Class.

KINGSTON REGULAR ENTERPRISE BAPTIST
James Vanover, Pastor
7:30 p.m. — Sunday Service.
Saturday
7:30 p.m. — Worship Service.
1st Sunday
2 p.m. — Song Festival.

METHODIST CHURCH SOUTH BLOOMFIELD CHARGE
Rev. Ronald L. Chrisley
South Bloomfield
9 a.m. — Worship Service.
10 a.m. — Church School.
Shadeville
9:30 a.m. — Church School.
10 a.m. — Worship Service.
Lockbourne
10 a.m. — Church School.
11 a.m. — Worship Service.

LAURELVILLE FIRST CHURCH OF GOD
Rev. Lynn E. Summers
9:30 a.m. — Worship Service
9:30 a.m. — Pre-Teen and Junior Church.
Wednesday
7:30 p.m. — Prayer Meeting.
1st Thursday
Women's Missionary Society.
1st Thursday
Youth Fellowship.
1st Monday

MORRIS CHAPEL UNITED METHODIST CHURCH
Rev. L. S. Metzler
9:30 a.m. — Sunday School.
10:30 a.m. — Worship Service.
7:30 p.m. — Worship service.
Wednesday
8 p.m. — Prayer Meeting.

DRESBACH UNITED METHODIST CHURCH
9:30 a.m. — Worship Service.
10:30 a.m. — Sunday School.

DERBY UNITED METHODIST CHARGE
Derby
Rev. Kenneth Chapin
9:30 a.m. — Worship Service.
10:30 a.m. — Sunday School.
Five Points
9:30 a.m. — Sunday School.
10:30 a.m. — Worship Service.

FIRST ENGLISH LUTHERAN CHURCH
Ashville
Rev. Robert L. Michelfelder
9:15 a.m. — Worship Service.
10:30 a.m. — Sunday School. Duane Brasgall, Superintendent
First Tuesday
7:30 p.m. — Church Council
First Wednesday
7:30 p.m. — Ruth Circle
Second Tuesday
7:30 p.m. — Lydia Circle
Fourth Thursday
1 p.m. — Mary Martha Circle

DARBYVILLE NAZARENE CHURCH
Rev. Lawrence Martindale
9:30 a.m. — Sunday School.
10:30 a.m. — Worship Service.
6:45 p.m. — NYPS Service.
7:30 p.m. — Evangelistic Service.
Wednesday
7:30 p.m. — Prayer Meeting.

RINGGOLD UNITED METHODIST CHURCH
(Route 188 East 6 miles)
Rev. Don C. Makarius
9:30 a.m. — Sunday School.
10:45 a.m. — Worship Service.
7:30 p.m. — Evangelistic Service.
Wednesday
8 p.m. — Prayer Service and Bible Study.

ST. PAUL LUTHERAN CHURCH
Route 2, Ashville
Rev. H. L. Strauch
9:30 a.m. — Sunday School.
10:30 a.m. — Worship Service.
1st Wednesday
2 p.m. — Deborah Circle.
2nd Wednesday
8 p.m. — Dorcas Circle.
3rd Wednesday
8 p.m. — Lutheran Brotherhood.
4th Wednesday
8 p.m. — Church Vestry.

PRESBYTERIAN CHURCH KINGSTON
Rev. Wayne D. Wardwell
10 a.m. — Sunday School.
11 a.m. — Worship Service.

Whisler
9:30 a.m. — Worship service.
10:30 a.m. — Sunday School.

CHURCHES OF CHRIST IN CHRISTIAN UNION
Williamsport Church
Rev. Norval Shepard
9:30 a.m. — Sunday School.
10:30 a.m. — Worship Service.
7:30 p.m. — Evangelistic Prayer Meeting.
Wednesday
6 p.m. — Jet Cadet meeting.
Wednesday
7:30 p.m. — Prayer meeting and Bible Study.
7:30 p.m. — ECY home of Sue Faber.
Bible Study.

Circleville-Jefferson Church
Rev. Roy Heimbach
9:30 a.m. — Sunday School.
10:30 a.m. — Morning Worship.
6:30 p.m. — Youth Service.
7:30 p.m. — Evening Service.
Wednesday
7:30 p.m. — Mid Week Service.

Pherson Church
William Haddox
9:30 a.m. — Sunday School.
10:45 a.m. — Worship Service.
7:30 p.m. — Evangelistic Service.
Wednesday

Campus Church
Lancaster Pike
Rev. David Van Hoose
9:30 a.m. — Sunday School.
10:30 a.m. — Morning Worship.
6:30 p.m. — ECY.
7:30 p.m. — Evening Worship Service.
Wednesday
7:30 p.m. — Mid-week prayer service.

Kingston Church
Rev. Emerson Johnson
9:30 a.m. — Sunday School.
6:30 p.m. — Young Peoples Meeting.
7:30 p.m. — Worship Service.
Thursday
8 p.m. — Prayer Meeting.

Ashville Church
Rev. Arthur Fultz
9:30 a.m. — Sunday School
10:30 a.m. — Worship Service
6 p.m. — Young People's Service
Wednesday
7:30 p.m. — Prayer Meeting.
7:30 p.m. — Evangelistic Service

TARLTON PRESBYTERIAN CHURCH
Rev. James Steel
9:30 a.m. Sunday School.
10:30 a.m. — Worship Service.

STOUTSVILLE CHARGE UNITED METHODIST CHURCH
Rev. Charles W. Hemming
St. John
9:30 a.m. — Worship Service.
10:30 a.m. — Sunday School. Howard Houston, superintendant.
Fairview
9:30-10:30 a.m. — Worship Service alternating.
10:30-9:30 a.m. — Sunday School alternating. Maynard Miller, superintendent
Wednesday
8:00 p.m. — Dialogue Hour, Dave Morehead, lay leader.
St. Paul
1 Mile South of Stoutsville Pike on East Ringgold-Southern Rd.
9:30 a.m. — Sunday School, R. Frank Lands Jr., superintendent.
10:30 a.m. — Worship Service.
Thursday
8:00 p.m. — Dialogue Hour. Jewell Hinton, lay leader.

WILLIAMSPORT UNITED METHODIST CHURCH
Rev. Richard Crosby
9:30 a.m. — Church School.
10:45 a.m. — Worship Service
Wednesday
7:30 p.m. — Bible Study.
2nd andf 4th Sundays
7 p.m. — Youth Meetings.

MT. PLEASANT
8:30 a.m. — Worship Service.
9:30 a.m. — Church Schoo .
Thursday
7:30 p.m. Bible Study

NEW HOLLAND AND ATLANTA UNITED METHODIST
Rev. Frank A. White
Atlanta
9:30 a.m. — Worship Service.
10:30 a.m. — Sunday School.
2nd and 4th Monday
7:30 p.m. — MYF Meeting.
New Hollandf
9:45 a.m. — Sunday School.
10:45 a.m. — Worship Service.
5:30 p.m. — Jr. High MYF

COMMERCIAL POINT UNITED METHODIST CHARGE
Carl Wetherell, Minister
9:30 a.m. — Sunday School.
10:30 a.m. — Worship Service.
7:30 p.m. — Christian Fellowship Hour.
Wednesday
3 p.m. — Youth Sing Time.
7:30 p.m. Youth Fellowship.
Concord
9 a.m. — Worship Service.
10 a.m. — Sunday School.

LAURELVILLE CHARGE UNITED METHODIST TRINITY
Rev. Wiley R. Baker
Sunday School Superintendent, Howard Egan.
9:30 a.m. — Worship Service.
10:30 a.m. — Sunday Church School and Confirmation Class.
6 p.m. — Combined MYF.
1st and 3rd Sundays
Wednesday
7:30 p.m. — Choir Practice.

ADELPHI UNITED METHODIST
Sunday School Superintendent, Don DeLong.
9:30 a.m. — Church School.
10:30 a.m. — Worship Service.
1st Sunday
6:00 p.m. — M.Y.F.

EMMETT CHAPEL UNITED METHODIST CHURCH
Rev. Raymond Welch
1 mile south of Circleville
Logan Elm Village
9:15 a.m. — Sunday School. Robert Bauer, Superintendent.
10:30 a.m. — Worship Service.
7:15 p.m. — Worship Service.
Tuesday
7:30 p.m. — Bible Study
Wednesday
7:30 p.m. — Senior Choir Practice.

TRINITY LUTHERAN CHURCH STOUTSVILLE
Rev. Harold H. Zeitlow
9:15 a.m. — Worship Service.
10:15 a.m. — Church School.

TARLTON UNITED METHODIST CHURCH
Rev. Ralph Malcomb
Tarlton
9:30 a.m. — Worship Service.
10:30 a.m. — Church School.
Wednesday
7:30 p.m. — Bible Study and Prayer Service.
South Perry
9:30 a.m. — Church School.
11 a.m. — Worship Service.
Thursday
9:30 a.m. — Worship Service. Prayer Service.

Williamsport Community Church
Rev. Howard Rollins
11 a.m. — Sunday School.
11 a. m. — Worship Service.
7:30 p.m. — Evangelistic Service.
Thursday
7:30 — Prayer Meeting.

STOUTSVILLE HEILDELBURG UNITED CHURCH OF CHRIST
Rev. Donald Crusius
9:30 a.m. — Sunday School.
10:45 a.m. — Worship Service.

KINGSTON PENTACOSTAL CHURCH
Warren Drive
Rev. James Justice, Sr.
Rev. Homer Hines, Jr.
Sunday School superintendent, Lawrence Engleman.
9:45 a.m. — Sunday School.
Sunday and Wednesday
7:30 p.m. — Evangelistic Services.

MILLPORT COMMUNITY CHAPEL
Rev. Ervin Kirk
9:30 a.m. — Sunday School.
10:45 a.m. — Worship Service.
7 p.m. — Evangelistic Service.
Wednesday
7:30 p.m. — Prayer Meeting.

ST. JACOB'S LUTHERAN CHURCH TARLTON
Rev. Harold H. Zietlow
9:45 a.m. — Sunday School.
10:45 a.m. — Worship Service.

SALTCREEK VALLEY COMMUNITY CHURCH
9:30 a.m. — Sunday School.
10:30 a.m. — Worship Service.
7:30 p.m. — Prayer Meeting.
Wednesday
7:30 p.m. — Evangelistic Service.
7:30 p.m. — Prayer Meeting.

KINGSTON CHURCH OF THE NAZARENE
Rev. Morton H. Dibble
9:30 a.m. — Sunday School.
10:30 a.m. — Worship Service.
7:30 p.m. — Evening Service.
7:30 p.m. — Wednesday Prayer Meeting.

DUVALL COMMUNITY CHURCH
10:15 a.m. — Sunday School.
10:30 a.m. — Worship Service.

ASHVILLE FIRST BAPTIST CHURCH
Route 316, East
Rev. James Fletcher
9:30 a.m. — Sunday School.
10:30 a.m. — Worship Service.
6:30 p.m. — Church Training Program.
7:30 p.m. — Worship Service.
7:30 p.m. — Prayer Meeting.
Wednesday
7:30 p.m. — Prayer Meeting.

Clarksburg Church
Rev. Arthur George
9:45 a.m. — Sunday School.
10:45 a.m. — Church Service.
6:45 p.m. — Youth Fellowship.
7:30 p.m. — Worship Service.
Wednesday
7:30 p.m. — Prayer Meeting.

LAUREL HILLS UNITED METHODIST CHURCH
Rev. William Beougher
9:30 a.m. — Adult Worship Service.
9:30 a.m. — Children's Unified Service.
10:30 a.m. — Adult Sunday School.
7 p.m. — Youth Fellowship
7:30 p.m. — Evening Service.
Tuesday
7:30 p.m. — Choir Practice.
Wednesday
7:30 p.m. — Prayer Meeting.
Thursday
8 a.m. to 6 p.m. — Intercessory prayer.
First Thursday
7:30 p.m. — Administrative Board.
Second Thursday
7:30 p.m. — W.S.C.S.

DARBYVILLE COMMUNITY CHURCH
Kenneth Campbell
9:30 a.m. — Sunday School.
10:30 a.m. — Worship Service.
7:30 p.m. — Evangelistic Service.
Thursday
7:30 p.m. — Prayer Meeting.
Saturday
8 p.m. — Intercessory Prayer Meeting.
7:30 p.m. — Mid-week Service.

YELLOWBUD UNITED METHODIST
Rev. J. A. Mathias
9:30 a.m. — Worship Service
10:30 a.m. — Sunday School.

LAURELVILLE TABERNACLE
Rev. Henry C. Adams
10:00 a.m. — Sunday School
7:30 p.m. — Worship Service.
Thursday
7:30 p.m. — Worship Service.
Saturday
7:30 p.m. — Worship Service.

ADELPHI COMMUNITY CHURCH
Rev. Emmett Frazier
9:30 a.m. — Sunday School.
10:30 a.m. — Worship Service.
7:30 p.m. — Worship Service.
Thursday
7:30 p.m. — Prayer Meeting.

DELIVERANCE TEMPLE
Route 23 South
5 Miles South of Circleville
Sunday
2 p.m. — Bible Study followed by Evangelistic Service.
7:45 p.m. — Evangelistic Service.
Friday
7:45 p.m. — Evangelistic Service.
Saturday
7:45 p.m. — Evangelistic Service.

ANTIOCH COMMUNITY CHURCH
Mt. Sterling
Rev. Fred Dowdy Jr.
Sunday school — 10 a.m.
After service — 10:45 a.m.
Sunday night — 7:45 p.m.

SOUTHWEST CHURCH OF THE NAZARENE
Rev. Steven J. Feazel
Ballah Road, across from Clark Lakes
Sunday
9:30 a.m. — Sunday School.
10:40 a.m. — Morning Worship.
6:00 p.m. — Worship Service.
Wednesday
7:30 p.m. — Worship Service.

FAITH BAPTIST CHURCH
Front Street & Route 762
Commercial Point
Pastor Gary Hohman
9:30 a.m. — Sunday School.
10:30 a.m. — Sunday Morning Worship.
6 p.m. — Youth Meetings.
7 p.m. — Sunday Evening Worship.
Wednesday
7:30 p.m. — Prayer Service.

CHURCH OF THE BIBLE COVENANT
Tarlton
Rev. G. L. Mershimer
Sunday
9:30 a.m. — Bible Hour.
10:30 a.m. — Morning Worship.
6:45 p.m. — Evangelistic Service.
7:30 p.m. — Worship Service
Wednesday
7:30 p.m. — Prayer And Praise Service.

PONTIOUS UNITED METHODIST CHURCH
Rt. 4, Stoutsville Pike
Rev. Liston Halley Jr.
Superintendent Paul D. Kraft.
9:15 a.m. — Morning Worship.
10:20 a.m. — Sunday School.
7:30 p.m. Sunday Worship Service and Wednesday Prayer meeting every other week.

PLEASANTVIEW UNITED METHODIST
Rev. Roy C. Osborn
10 a.m. — Sunday School. Superintendent, Gene Gildersleeve.
11 a.m. — Worship Service.

Schedule of Meetings In City Churches

SECOND BAPTIST CHURCH
130 W. Mill St.
Rev. O. J. Crowder
9:30 a.m. — Sunday School.
11 a.m. — Worship.
Wednesday
7:30 p.m. — Prayer meeting.

JESUS CHRIST SALVATION REVIVAL CENTER
Paul Christian, Pastor
Tuesday, Thursday and Saturday
7:30 p.m. — Services.

FIRST FREEWILL BAPTIST CHURCH
225 Moats Drive
Cecil Sagraves
Wednesday
7:30 p.m. — Bible Study.
10 a.m. — Sunday School.
11 a.m. — Worship Service.
7:30 p.m. — Evening Worship.

JEHOVAH'S WITNESSES
220 Nicholas Drive
9:30 a.m. — Public Talk.
10:30 a.m. — Bible Study. (Questions and answers)

THE WESLEYAN CHURCH
Rev. Alonzo Hill
9:30 a.m. — Sunday School.
10:30 a.m. — Worship Service.
7:30 p.m. — Evangelistic Service
Thursday
7:30 p.m. — Mid-week service.
Wednesday
7:30 p.m. — Prayer meeting.

EMMANUEL UNITED METHODIST CHURCH
1015 Georgia Road
Rev. Richard Groff
9:30 am. — Worship Service.
10:30 a.m. — Sunday School. Superintendent — Edgar Davis.
7:30 p.m. — Evening Worship.
Wednesday
7:30 p.m. — Prayer Meeting.

FIRST BAPTIST CHURCH
Rev. T. Milton Duke
9:30 a.m. — Sunday School.
10:45 a.m. — Worship Service.
6 p.m. — Training Union.
7 p.m. — Evening Worship.
Wednesday
7 p.m. — Mid-week prayer service.

THE CHURCH OF GOD
400 Nicholas Drive
Rev. Fred Mercer
9:45 a.m. — Sunday School.
11 a.m. — Worship.
7:00 p.m. — Evangelistic Service
Wednesday
7:30 p.m. — Family Night.

TRINITY LUTHERAN CHURCH
149 E. Mound St.
Rev. Carl G. Zehner
8:30 a.m. — Worship Service.
9:30 a.m. — Sunday School.
10:45 a.m. — Worship Service.
Holy Communion first Sunday in each month.
Nursery service provided.
Wednesday
3:15 p.m. — Chimes Choir.
6:30 p.m. — Crusader Choir.
Thursday
8 p.m. — Adult Choir.

FIRST PRESBYTERIAN CHURCH
134 E. Mound St.
Henry A. Walters Pastor
9:20 a.m. — Sunday School.
10:20 a.m. — Worship.
Nursery care provided during services.
Thurday
6:30 p.m. — Junior Choir rehearsal.
7:30 p.m. — Sr. Choir rehearsal.

COMMUNITY UNITED METHODIST CHURCH
120 N. Pickaway St.
Rev. David F. Frazer
8:30 a.m. — Worship Service.
9:30 a.m. — Sunday School for all ages.
10:45 a.m. — Worship Service.
General Superintendent, Robert M. Johnson.
7 p.m. — Sr. High MYF.
7p.m. — Jr. High MYF.
Nursery provided.
Thursday
6:30 p.m. — Chancel Choir
7:30 p.m. — Senior Choir

GOOD SHEPHERD UNITED METHODIST
310 E. Main St.
Rev. H. Eugene Flowers
9 a.m. — Men's Prayer Service.
9:30 a.m. — Worship Service.
10:30 a.m. — Sunday School. Superintendent, Robert Dumm.
5:30 — Youth Fellowship
7:30 p.m. — Worship Service.
Wednesday
4 p.m. — Junior Choristers Rehearsal
6:30 p.m. —Fidelis Chorus Rehearsal.
8:45 p.m. — Church Choir Rehearsal.
7:30 p.m. — The Hour of Power.

CIRCLEVILLE COMMUNITY MISSION
Rev. Herschel Holley
9:30 a.m. — Sunday School.
10:30 a.m. — Worship Service.
7:30 p.m. — Evangelistic service.
Wednesday
7:30 p.m. — Prayer meeting.

CHURCH OF THE BRETHREN
Logan and Pickaway Sts.
Pastors Clyde Albaugh and Arthur Cupp
9:30 a.m. — Sunday School. Superintendent Clarence Boyer.
10:30 a.m. — Worship Service.
7:30 p.m. — Worship Service.
Tuesday
7:30 p.m. — Women's Fellowship, second Tuesday of each month.
Wednesday
7 p.m. — Prayer Meeting and Bible study.

FREE WILL BAPTIST CHURCH
149 York St.
Rev. Ezekiel Fluty
10:00 a.m. — Sunday School.
11:00 a.m. — Worship Service.
7:30 p.m. — Worship Service.
Wednesday
7:30 p.m. — Prayer Meeting.
Saturday
7:30 p.m. — Worship Service.

UNITED PENTECOSTAL CHURCH
Eva Drive
Rev. E. Glen James
9:45 a.m. — Sunday School.
7:30 p.m. — Evangelistic Service.
Tuesday
7:30 p.m. — Young People.
Thursday
7:30 p.m. — Prayer and Bible Study.

RAY AVENUE MISSION
Ray Ave.
Pastor Dorothy L. Conrad
9:30 a.m. — Sunday School.
10:30 a.m. — Morning Worship.
6:45 p.m. — Youth Service.
7:30 p.m. — Evangelistic Service.
Wednesday
7:30 p.m. — Prayer Service with Missionary service the last Wednesday of each month.

CALVARY UNITED METHODIST CHURCH
Mill and Washington Sts.
Rev. Roy Osborne
9 a.m. — Worship Service.
10 a.m. — Sunday School, Superintent, Terry Agin.
Wednesday
7:30 p.m. — Prayer and Bible Study.
8:30 p.m. — Choir practice.
Saturday
2 p.m. — Children's Choir practice.

CHURCH OF CHRIST
N. Court St.
Roger Massey, Minister
9:45 a.m. — Sundy School.
10:30 a.m. — Worship Service.
7 p.m. — Worship Service.
Wednesday
7 p.m. — Bible Study.

NORTHRIDGE CHURCH OF CHRIST
Northridge Road
Gerald Stemm, Minister
9:30 a.m. — Bible School.
10:30 a.m. — Morning Worship.
7:30 p.m. — Evening Worship.
Wesnesday
7:30 p.m. — Midweek Services.

ST. JOSEPH CATHOLIC CHURCH
134 W. Mound St.
Msgr. George Buchmann
8:15 a.m. — Mass.
11 a.m. — Mass.
Weekdays
Regular Masses as scheduled in parish bulletin.
Saturday
4:30 to 5:30 p.m. — Confessions, and as otherwise announced.
7 p.m. — Mass.

CHURCH OF THE NAZARENE
Pickaway and Walnut Sts.
Rev. John W. Dennis
9:30 a.m. — Sunday School.
10:30 a.m. — Worship.
7 p.m. — Gospel Hour.
Wednesday
7 p.m. — Prayer and Praise
7 p.m. — Youth Meetings.
Missions service — 1st Wednesday of each month — 7 p.m.

CHURCH OF CHRIST IN CHRISTIAN UNION
436 E. Ohio St.
Rev David H. Cryus
9:30 a.m. — Sunday School.
10:30 a.m. — Adult Worship.
10:30 a.m. — Junior Worship.
7:30 p.m. — Evangelistic Service.
Wednesday
7:30 p.m. — Mid-week prayer service.

ST. PHILIP'S EPISCOPAL CHURCH
129 W. Mound St.
Rev. David B. Allardyce
8:15 a.m. — Holy Eucharist.
9:30 am. — Church School, Adult Study.
9:30-11:30 a.m. Nursery.
10:15 a.m. — Coffee Hour.
10:30 a.m. — Family Worship.
Thursday
7:30 p.m. — Choir rehearsal.

ST. PAUL AME CHURCH
Rev. J. B. Singletary
10 a.m. — Sunday School.
11 a.m. — Worship.
Communion Service every first Sunday
Wednesday
7:30 p.m. — Prayer and business meeting.
7:30 p.m. — Prayer meeting.

Urge Ban On Election Predictions

WASHINGTON (AP) — The Federal Communications Commission says it may comment Thursday on a proposal by California Gov. Ronald Regan that radio and television networks refrain from making national predictions in Tuesday's election until after polls in the West are closed.

Reagan said in a letter to FCC Chairman Dean Burch and officials of four networks Wednesday that making predictions while polls are still open "undoubtedly tends, where polls have not yet closed, to influence many potential voters in their decision to vote or not to vote, much like the weather."

But Oregon Gov. Tom McCall said he didn't think the predictions would influence the turnout in his state. Oregonians, he said, "are sophisticated enough that they will not be waylaid by electronic wizadry or a compulsion of the networks to be the first to be right."

Reagan asked Burch and the FCC to "use your good offices to get representatives of all segments of the broadcast industry together to work out the mode of operation" so the predictions are not broadcast until after polls are closed in California, Oregon, Washington, Hawaii and Alaska.

California polls close at 8 p.m., PST when it is 11 p.m. on the East Coast. Polls in Hawaii and Alaska are open hours after that.

The FCC said it is studying the proposal but that Burch would have no comment until after a decision is announced, possibly today.

The networks disputed Reagan's objections.

School Foundation Payments Decline

COLUMBUS, Ohio (AP) — State Auditor Joseph T. Ferguson said Thursday that state school foundation payments for October amounted to $41,369,633.64. October payments were $15,750.37 below those of the previous month.

Ferguson gave no reason for the decline in October. The payments cover basic education and transportation to the school districts, plus county boards of education and employer contributions to two employe retirement systems.

Our daughter came in from the florist the other afternoon and laid a spray of lilies across the pages of the family Bible. I couldn't believe my eyes—for it was harvest time, not Easter.

I put them in a vase on the dining room table, and at dinner that night we exclaimed over their sweet fragrance. But, to me, it was vaguely disturbing—Easter lilies in New England in November—the leaves drifting to the ground in the yard outside, and a symbol of the Resurrection blooming, all at the same time.

And why not? What is the Resurrection but rebirth . . . a new beginning? Even in the fall of the year, even in the autumn of our lives, is it ever too late to begin again? Even if one has not been going to church, is it too late to start again? These were the questions I asked myself. I found the answers when I went back to church last Sunday.

Scriptures selected by the American Bible Society

Copyright 1972 Keister Advertising Service, Inc., Strasburg, Virginia

Sunday	Monday	Tuesday	Wednesday	Thursday	Friday	Saturday
Revelation 5:9-14	Hebrews 11:1-7	Hebrews 11:8-19	Hebrews 11:20-29	Hebrews 11:30-40	II Chronicles 32:1-8	II Chronicles 34:29-33

These religious messages being published each week in The Circleville Herald are sponsored by the following interested Individuals and Business Establishments:

The Sturm and Dillard Co.
Concrete Blocks
Island Road No. 3 — 474-2134

Darrell Hatfield Agency
103 E. Main St. — 474-6294

Kochheiser Hardware
113 W. Main St. — 474-5338

The First National Bank
102 E. Main — 474-2151

The Savings Bank
Circleville, Ohio

Basic Construction Materials
E. Corwin St. — 474-3169

The Third National Bank
Where Service Predominates
166 E. Main — 474-2161

Don Thompson
Lincoln - Mercury
1350 N. Court St.

Defenbaugh Funeral Home
151 E. Main St.
Ambulance — Oxygen Equipped

Lowe's of Circleville
150 Edison Ave. — 474-8801

Kearns Nursing Home
501 N. Court St. — 203 S. Scioto

The Pickaway Grain Co.
474-2570

Mac's Goodyear
D. E. McDonald, Owner

L. M. Butch Co., Jewelers
Glass — China — Gifts

County Churches

ASHVILLE ZION UNITED METHODIST CHURCH
Rev. John Currens
9:15 a.m. — Worship Service.
10:15 a.m. — Sunday School. Kenneth Daft, Superintendent.
6 p.m. — Youth Fellowship.
Wednesday
7 p.m. — Choir Rehearsal
8 p.m. — Mid-Week Service.
Scioto Chapel
9:45 a.m. — Sunday School.
10:40 a.m. — Worship Service.
6:30 p.m. — Youth Fellowship.

ASHVILLE UNITED METHODIST CHARGE
Rev. John W. Glick
9:15 a.m. — Worship.
10:20 a.m. — Church School. Lowell Rader, Superintendent.
2nd and 4th Sundays
7:30 p.m. — Evening Worship.
6:00 p.m. — MYF.
Wednesday
Choir practice — Junior Choir, 6:30 p.m., Senior Choir, 7:30 p.m.
2nd Wednesday
8 p.m. — WSCS.
Thursday
8 p.m. — Bible Study.

HEDGES CHAPEL
9:30 a.m. — Church School.
10:30 a.m. — Worship. William Six, Superintendent.
7:30 p.m. — Evening Service.
1st and 3rd Sundays
7:30 p.m. — MYF
Tuesday
Jr. choir practice, Hedges Chapel at home of Mrs. Tom Dennis, Ashville, after school.
Wednesday
7:30 p.m. — Senior Choir practice.
Friday
1st Thursday
2 p.m. — WSCS.
Last Friday
8 p.m. — Booster Class.
2nd Saturday
8 p.m. — Christ's Grown Circle Class.

KINGSTON REGULAR ENTERPRISE BAPTIST
James Vanover, Pastor
7:30 p.m. — Sunday Service.
Saturday
7:30 p.m. — Worship Service.
1st Sunday
2 p.m. — Song Festival.

METHODIST CHURCH SOUTH BLOOMFIELD CHARGE
Rev. Ronald L. Chrisley
South Bloomfield
9 a.m. — Worship Service.
10 a.m. — Church School.
Shadeville
9:30 a.m. — Church School.
10 a.m. — Worship Service.
Lockbourne
10 a.m. — Church School.
11 a.m. — Worship Service.

LAURELVILLE FIRST CHURCH OF GOD
Rev. Lynn E. Summers
9:30 a.m. — Worship Service
9:30 a.m. — Pre-Teen and Junior Church.
Wednesday
7:30 p.m. — Prayer Meeting.
1st Thursday
Women's Missionary Society.
1st Thursday
Youth Fellowship.
1st Monday

MORRIS CHAPEL UNITED METHODIST CHURCH
Rev. L. S. Metzler
9:30 a.m. — Sunday School.
10:30 a.m. — Worship Service.
7:30 p.m. — Worship service.
Wednesday
8 p.m. — Prayer Meeting.

DRESBACH UNITED METHODIST CHURCH
9:30 a.m. — Worship Service.
10:30 a.m. — Sunday School.

DERBY UNITED METHODIST CHARGE
Derby
Rev. Kenneth Chapin
9:30 a.m. — Worship Service.
10:30 a.m. — Sunday School.
Five Points
9:30 a.m. — Sunday School.
10:30 a.m. — Worship Service.

FIRST ENGLISH LUTHERAN CHURCH
Ashville
Rev. Robert L. Michelfelder
9:15 a.m. — Worship Service.
10:30 a.m. — Sunday School.
Duane Brasgall, Superintendent
First Tuesday
7:30 p.m. — Church Council
First Wednesday
7:30 p.m. — Ruth Circle
Second Tuesday
7:30 p.m. — Lydia Circle
Fourth Thursday
1 p.m. — Mary Martha Circle

DARBYVILLE NAZARENE CHURCH
Rev. Lawrence Martindale
9:30 a.m. — Sunday School.
10:30 a.m. — Worship Service.
6:45 p.m. — NYPS Service.
7:30 p.m. — Evangelistic Service.
Wednesday
7:30 p.m. — Prayer Meeting.

RINGGOLD UNITED METHODIST CHURCH
(Route 188 East 6 miles)
Rev. Don C. Makarius
9:30 a.m. — Sunday School.
10:45 a.m. — Worship Service.
7:30 p.m. — Evangelistic Service.
Wednesday
8 p.m. — Prayer Service and Bible Study.

ST. PAUL LUTHERAN CHURCH
Route 2, Ashville
Rev. H. L. Strauch
9:30 a.m. — Sunday School.
10:30 a.m. — Worship Service.
1st Wednesday
2 p.m. — Deborah Circle.
2nd Wednesday
8 p.m. — Dorcas Circle.
3rd Wednesday
8 p.m. — Lutheran Brotherhood.
4th Wednesday
8 p.m. — Church Vestry.

PRESBYTERIAN CHURCH KINGSTON
Rev. Wayne D. Wardwell
10 a.m. — Sunday School.
11 a.m. — Worship Service.

Whisler
9:30 a.m. — Worship service.
10:30 a.m. — Sunday School.

CHURCHES OF CHRIST IN CHRISTIAN UNION
Williamsport Church
Rev. Norval Shepard
9:30 a.m. — Sunday School.
10:30 a.m. — Worship Service.
7:30 p.m. — Evangelistic Prayer Meeting.
Wednesday
6 p.m. — Jet Cadet meeting.
Wednesday
7:30 p.m. — Prayer meeting and Bible Study.
7:30 p.m. — ECY home of Sue Faber.
Bible Study.

Circleville-Jefferson Church
Rev. Roy Heimbach
9:30 a.m. — Sunday School.
10:30 a.m. — Morning Worship.
6:30 p.m. — Youth Service.
7:30 p.m. — Evening Service.
Wednesday
7:30 p.m. — Mid Week Service.

Pherson Church
William Haddox
9:30 a.m. — Sunday School.
10:45 a.m. — Worship Service.
7:30 p.m. — Evangelistic Service.
Wednesday

Campus Church
Lancaster Pike
Rev. David Van Hoose
9:30 a.m. — Sunday School.
10:30 a.m. — Morning Worship.
6:30 p.m. — ECY.
7:30 p.m. — Evening Worship Service.
Wednesday
7:30 p.m. — Mid-week prayer service.

Kingston Church
Rev. Emerson Johnson
9:30 a.m. — Sunday School.
6:30 p.m. — Young Peoples Meeting.
7:30 p.m. — Worship Service.
Thursday
8 p.m. — Prayer Meeting.

Ashville Church
Rev. Arthur Fultz
9:30 a.m. — Sunday School
10:30 a.m. — Worship Service
6 p.m. — Young People's Service
Wednesday
7:30 p.m. — Prayer Meeting.
7:30 p.m. — Evangelistic Service

TARLTON PRESBYTERIAN CHURCH
Rev. James Steel
9:30 a.m. Sunday School.
10:30 a.m. — Worship Service.

STOUTSVILLE CHARGE UNITED METHODIST CHURCH
Rev. Charles W. Hemming
St. John
9:30 a.m. — Worship Service.
10:30 a.m. — Sunday School.
Howard Houston, superintendant.
Fairview
9:30-10:30 a.m. — Worship Service alternating.
10:30-9:30 a.m. — Sunday School alternating. Maynard Miller, superintendent
Wednesday
8:00 p.m. — Dialogue Hour, Dave Morehead, lay leader.
St. Paul
1 Mile South of Stoutsville Pike on East Ringgold-Southern Rd.
9:30 a.m. — Sunday School, R. Frank Lands Jr., superintendent.
10:30 a.m. — Worship Service.
Thursday
8:00 p.m. — Dialogue Hour. Jewell Hinton, lay leader.

WILLIAMSPORT UNITED METHODIST CHURCH
Rev. Richard Crosby
9:30 a.m. — Church School.
10:45 a.m. — Worship Service
Wednesday
7:30 p.m. — Bible Study.
2nd andf 4th Sundays
7 p.m. — Youth Meetings.

MT. PLEASANT
8:30 a.m. — Worship Service.
9:30 a.m. — Church Schoo .
Thursday
7:30 p.m. Bible Study

NEW HOLLAND AND ATLANTA UNITED METHODIST
Rev. Frank A. White
Atlanta
9:30 a.m. — Worship Service.
10:30 a.m. — Sunday School.
2nd and 4th Monday
7:30 p.m. — MYF Meeting.
New Hollandf
9:45 a.m. — Sunday School.
10:45 a.m. — Worship Service.
5:30 p.m. — Jr. High MYF

COMMERCIAL POINT UNITED METHODIST CHARGE
Carl Wetherell, Minister
9:30 a.m. — Sunday School.
10:30 a.m. — Worship Service.
7:30 p.m. — Christian Fellowship Hour.
Wednesday
3 p.m. — Youth Sing Time.
7:30 p.m. Youth Fellowship.
Concord
9 a.m. — Worship Service.
10 a.m. — Sunday School.

LAURELVILLE CHARGE UNITED METHODIST TRINITY
Rev. Wiley R. Baker
Sunday School Superintendent, Howard Egan.
9:30 a.m. — Worship Service.
10:30 a.m. — Sunday Church School and Confirmation Class.
6 p.m. — Combined MYF.
1st and 3rd Sundays
Wednesday
7:30 p.m. — Choir Practice.

ADELPHI UNITED METHODIST
Sunday School Superintendent, Don DeLong.
9:30 a.m. — Church School.
10:30 a.m. — Worship Service.
1st Sunday
6:00 p.m. — M.Y.F.

EMMETT CHAPEL UNITED METHODIST CHURCH
Rev. Raymond Welch
1 mile south of Circleville
Logan Elm Village
9:15 a.m. — Sunday School.
Robert Bauer, Superintendent.
10:30 a.m. — Worship Service.
7:15 p.m. — Worship Service.
Tuesday
7:30 p.m. — Bible Study
Wednesday
7:30 p.m. — Senior Choir Practice.

TRINITY LUTHERAN CHURCH STOUTSVILLE
Rev. Harold H. Zeitlow
9:15 a.m. — Worship Service.
10:15 a.m. — Church School.

TARLTON UNITED METHODIST CHURCH
Rev. Ralph Malcomb
Tarlton
9:30 a.m. — Worship Service.
10:30 a.m. — Church School.
Wednesday
7:30 p.m. — Bible Study and Prayer Service.
South Perry
9:30 a.m. — Church School.
11 a.m. — Worship Service.
Thursday
9:30 a.m. — Worship Service. Prayer Service.

Williamsport Community Church
Rev. Howard Rollins
11 a.m. — Sunday School.
11 a. m. — Worship Service.
7:30 p.m. — Evangelistic Service.
Thursday
7:30 — Prayer Meeting.

STOUTSVILLE HEILDELBURG UNITED CHURCH OF CHRIST
Rev. Donald Crusius
9:30 a.m. — Sunday School.
10:45 a.m. — Worship Service.

KINGSTON PENTACOSTAL CHURCH
Warren Drive
Rev. James Justice, Sr.
Rev. Homer Hines, Jr.
Sunday School superintendent, Lawrence Engleman.
9:45 a.m. — Sunday School.
Sunday and Wednesday
7:30 p.m. — Evangelistic Services.

MILLPORT COMMUNITY CHAPEL
Rev. Ervin Kirk
9:30 a.m. — Sunday School.
10:45 a.m. — Worship Service.
7 p.m. — Evangelistic Service.
Wednesday
7:30 p.m. — Prayer Meeting.

ST. JACOB'S LUTHERAN CHURCH TARLTON
Rev. Harold H. Zietlow
9:45 a.m. — Sunday School.
10:45 a.m. — Worship Service.

SALTCREEK VALLEY COMMUNITY CHURCH
9:30 a.m. — Sunday School.
10:30 a.m. — Worship Service.
7:30 p.m. — Prayer Meeting.
Wednesday
7:30 p.m. — Evangelistic Service.
7:30 p.m. — Prayer Meeting.

KINGSTON CHURCH OF THE NAZARENE
Rev. Morton H. Dibble
9:30 a.m. — Sunday School.
10:30 a.m. — Worship Service.
7:30 p.m. — Evening Service.
7:30 p.m. — Wednesday Prayer Meeting.

DUVALL COMMUNITY CHURCH
10:15 a.m. — Sunday School.
10:30 a.m. — Worship Service.

ASHVILLE FIRST BAPTIST CHURCH
Route 316, East
Rev. James Fletcher
9:30 a.m. — Sunday School.
10:30 a.m. — Worship Service.
6:30 p.m. — Church Training Program.
7:30 p.m. — Worship Service.
7:30 p.m. — Prayer Meeting.
Wednesday
7:30 p.m. — Prayer Meeting.

Clarksburg Church
Rev. Arthur George
9:45 a.m. — Sunday School.
10:45 a.m. — Church Service.
6:45 p.m. — Youth Fellowship.
7:30 p.m. — Worship Service.
Wednesday
7:30 p.m. — Prayer Meeting.

LAUREL HILLS UNITED METHODIST CHURCH
Rev. William Beougher
9:30 a.m. — Adult Worship Service.
9:30 a.m. — Children's Unified Service.
10:30 a.m. — Adult Sunday School.
7 p.m. — Youth Fellowship
7:30 p.m. — Evening Service.
Tuesday
7:30 p.m. — Choir Practice.
Wednesday
7:30 p.m. — Prayer Meeting.
Thursday
8 a.m. to 6 p.m. — Intercessory prayer.
First Thursday
7:30 p.m. — Administrative Board.
Second Thursday
7:30 p.m. — W.S.C.S.

DARBYVILLE COMMUNITY CHURCH
Kenneth Campbell
9:30 a.m. — Sunday School.
10:30 a.m. — Worship Service.
7:30 p.m. — Evangelistic Service.
Thursday
7:30 p.m. — Prayer Meeting.
Saturday
8 p.m. — Intercessory Prayer Meeting.
7:30 p.m. — Mid-week Service.

YELLOWBUD UNITED METHODIST
Rev. J. A. Mathias
9:30 a.m. — Worship Service
10:30 a.m. — Sunday School.

LAURELVILLE TABERNACLE
Rev. Henry C. Adams
10:00 a.m. — Sunday School
7:30 p.m. — Worship Service.
Thursday
7:30 p.m. — Worship Service.
Saturday
7:30 p.m. — Worship Service.

ADELPHI COMMUNITY CHURCH
Rev. Emmett Frazier
9:30 a.m. — Sunday School.
10:30 a.m. — Worship Service.
7:30 p.m. — Worship Service.
Thursday
7:30 p.m. — Prayer Meeting.

DELIVERANCE TEMPLE
Route 23 South
5 Miles South of Circleville
Sunday
2 p.m. — Bible Study followed by Evangelistic Service.
7:45 p.m. — Evangelistic Service.
Friday
7:45 p.m. — Evangelistic Service.
Saturday
7:45 p.m. — Evangelistic Service.

ANTIOCH COMMUNITY CHURCH
Mt. Sterling
Rev. Fred Dowdy Jr.
Sunday school — 10 a.m.
After service — 10:45 a.m.
Sunday night — 7:45 p.m.

SOUTHWEST CHURCH OF THE NAZARENE
Rev. Steven J. Feazel
Ballah Road, across from Clark Lakes
Sunday
9:30 a.m. — Sunday School.
10:40 a.m. — Morning Worship.
6:00 p.m. — Worship Service.
Wednesday
7:30 p.m. — Worship Service.

FAITH BAPTIST CHURCH
Front Street & Route 762
Commercial Point
Pastor Gary Hohman
9:30 a.m. — Sunday School.
10:30 a.m. — Sunday Morning Worship.
6 p.m. — Youth Meetings.
7 p.m. — Sunday Evening Worship.
Wednesday
7:30 p.m. — Prayer Service.

CHURCH OF THE BIBLE COVENANT
Tarlton
Rev. G. L. Mershimer
Sunday
9:30 a.m. — Bible Hour.
10:30 a.m. — Morning Worship.
6:45 p.m. — Evangelistic Service.
7:30 p.m. — Worship Service
Wednesday
7:30 p.m. — Prayer And Praise Service.

PONTIOUS UNITED METHODIST CHURCH
Rt. 4, Stoutsville Pike
Rev. Liston Halley Jr.
Superintendent Paul D. Kraft.
9:15 a.m. — Morning Worship.
10:20 a.m. — Sunday School.
7:30 p.m. Sunday Worship Service and Wednesday Prayer meeting every other week.

PLEASANTVIEW UNITED METHODIST
Rev. Roy C. Osborn
10 a.m. — Sunday School.
Superintendent, Gene Gildersleeve.
11 a.m. — Worship Service.

Schedule of Meetings In City Churches

SECOND BAPTIST CHURCH
130 W. Mill St.
Rev. O. J. Crowder
9:30 a.m. — Sunday School.
11 a.m. — Worship.
Wednesday
7:30 p.m. — Prayer meeting.

JESUS CHRIST SALVATION REVIVAL CENTER
Paul Christian, Pastor
Tuesday, Thursday and Saturday
7:30 p.m. — Services.

FIRST FREEWILL BAPTIST CHURCH
225 Moats Drive
Cecil Sagraves
Wednesday
7:30 p.m. — Bible Study.
10 a.m. — Sunday School.
11 a.m. — Worship Service.
7:30 p.m. — Evening Worship.

JEHOVAH'S WITNESSES
220 Nicholas Drive
9:30 a.m. — Public Talk.
10:30 a.m. — Bible Study. (Questions and answers)

THE WESLEYAN CHURCH
Rev. Alonzo Hill
9:30 a.m. — Sunday School.
10:30 a.m. — Worship Service.
7:30 p.m. — Evangelistic Service
Thursday
7:30 p.m. — Mid-week service.
Wednesday
7:30 p.m. — Prayer meeting.

EMMANUEL UNITED METHODIST CHURCH
1015 Georgia Road
Rev. Richard Groff
9:30 am. — Worship Service.
10:30 a.m. — Sunday School.
Superintendent — Edgar Davis.
7:30 p.m. — Evening Worship.
Wednesday
7:30 p.m. — Prayer Meeting.

FIRST BAPTIST CHURCH
Rev. T. Milton Duke
9:30 a.m. — Sunday School.
10:45 a.m. — Worship Service.
6 p.m. — Training Union.
7 p.m. — Evening Worship.
Wednesday
7 p.m. — Mid-week prayer service.

THE CHURCH OF GOD
400 Nicholas Drive
Rev. Fred Mercer
9:45 a.m. — Sunday School.
11 a.m. — Worship.
7:00 p.m. — Evangelistic Service
Wednesday
7:30 p.m. — Family Night.

TRINITY LUTHERAN CHURCH
149 E. Mound St.
Rev. Carl G. Zehner
8:30 a.m. — Worship Service.
9:30 a.m. — Sunday School.
10:45 a.m. — Worship Service.
Holy Communion first Sunday in each month.
Nursery service provided.
Wednesday
3:15 p.m. — Chimes Choir.
6:30 p.m. — Crusader Choir.
Thursday
8 p.m. — Adult Choir.

FIRST PRESBYTERIAN CHURCH
134 E. Mound St.
Henry A. Walters Pastor
9:20 a.m. — Sunday School.
10:20 a.m. — Worship.
Nursery care provided during services.
Thurday
6:30 p.m. — Junior Choir rehearsal.
7:30 p.m. — Sr. Choir rehearsal.

COMMUNITY UNITED METHODIST CHURCH
120 N. Pickaway St.
Rev. David F. Frazer
8:30 a.m. — Worship Service.
9:30 a.m. — Sunday School for all ages.
10:45 a.m. — Worship Service.
General Superintendent, Robert M. Johnson.
7 p.m. — Sr. High MYF.
7p.m. — Jr. High MYF.
Nursery provided.
Thursday
6:30 p.m. — Chancel Choir
7:30 p.m. — Senior Choir

GOOD SHEPHERD UNITED METHODIST
310 E. Main St.
Rev. H. Eugene Flowers
9 a.m. — Men's Prayer Service.
9:30 a.m. — Worship Service.
10:30 a.m. — Sunday School.
Superintendent, Robert Dumm.
5:30 — Youth Fellowship
7:30 p.m. — Worship Service.
Wednesday
4 p.m. — Junior Choristers Rehearsal
6:30 p.m. —Fidelis Chorus Rehearsal.
8:45 p.m. — Church Choir Rehearsal.
7:30 p.m. — The Hour of Power.

CIRCLEVILLE COMMUNITY MISSION
Rev. Herschel Holley
9:30 a.m. — Sunday School.
10:30 a.m. — Worship Service.
7:30 p.m. — Evangelistic service.
Wednesday
7:30 p.m. — Prayer meeting.

CHURCH OF THE BRETHREN
Logan and Pickaway Sts.
Pastors Clyde Albaugh and Arthur Cupp
9:30 a.m. — Sunday School.
Superintendent Clarence Boyer.
10:30 a.m. — Worship Service.
7:30 p.m. — Worship Service.
Tuesday
7:30 p.m. — Women's Fellowship, second Tuesday of each month.
Wednesday
7 p.m. — Prayer Meeting and Bible study.

FREE WILL BAPTIST CHURCH
149 York St.
Rev. Ezekiel Fluty
10:00 a.m. — Sunday School.
11:00 a.m. — Worship Service.
7:30 p.m. — Worship Service.
Wednesday
7:30 p.m. — Prayer Meeting.
Saturday
7:30 p.m. — Worship Service.

UNITED PENTECOSTAL CHURCH
Eva Drive
Rev. E. Glen James
9:45 a.m. — Sunday School.
7:30 p.m. — Evangelistic Service.
Tuesday
7:30 p.m. — Young People.
Thursday
7:30 p.m. — Prayer and Bible Study.

RAY AVENUE MISSION
Ray Ave.
Pastor Dorothy L. Conrad
9:30 a.m. — Sunday School.
10:30 a.m. — Morning Worship.
6:45 p.m. — Youth Service.
7:30 p.m. — Evangelistic Service.
Wednesday
7:30 p.m. — Prayer Service with Missionary service the last Wednesday of each month.

CALVARY UNITED METHODIST CHURCH
Mill and Washington Sts.
Rev. Roy Osborne
9 a.m. — Worship Service.
10 a.m. — Sunday School, Superintent, Terry Agin.
Wednesday
7:30 p.m. — Prayer and Bible Study.
8:30 p.m. — Choir practice.
Saturday
2 p.m. — Children's Choir practice.

CHURCH OF CHRIST
N. Court St.
Roger Massey, Minister
9:45 a.m. — Sundy School.
10:30 a.m. — Worship Service.
7 p.m. — Worship Service.
Wednesday
7 p.m. — Bible Study.

NORTHRIDGE CHURCH OF CHRIST
Northridge Road
Gerald Stemm, Minister
9:30 a.m. — Bible School.
10:30 a.m. — Morning Worship.
7:30 p.m. — Evening Worship.
Wesnesday
7:30 p.m. — Midweek Services.

ST. JOSEPH CATHOLIC CHURCH
134 W. Mound St.
Msgr. George Buchmann
8:15 a.m. — Mass.
11 a.m. — Mass.
Weekdays
Regular Masses as scheduled in parish bulletin.
Saturday
4:30 to 5:30 p.m. — Confessions, and as otherwise announced.
7 p.m. — Mass.

CHURCH OF THE NAZARENE
Pickaway and Walnut Sts.
Rev. John W. Dennis
9:30 a.m. — Sunday School.
10:30 a.m. — Worship.
7 p.m. — Gospel Hour.
Wednesday
7 p.m. — Prayer and Praise
7 p.m. — Youth Meetings.
Missions service — 1st Wednesday of each month — 7 p.m.

CHURCH OF CHRIST IN CHRISTIAN UNION
436 E. Ohio St.
Rev David H. Cryus
9:30 a.m. — Sunday School.
10:30 a.m. — Adult Worship.
10:30 a.m. — Junior Worship.
7:30 p.m. — Evangelistic Service.
Wednesday
7:30 p.m. — Mid-week prayer service.

ST. PHILIP'S EPISCOPAL CHURCH
129 W. Mound St.
Rev. David B. Allardyce
8:15 a.m. — Holy Eucharist.
9:30 am. — Church School, Adult Study.
9:30-11:30 a.m. Nursery.
10:15 a.m. — Coffee Hour.
10:30 a.m. — Family Worship.
Thursday
7:30 p.m. — Choir rehearsal.

ST. PAUL AME CHURCH
Rev. J. B. Singletary
10 a.m. — Sunday School.
11 a.m. — Worship.
Communion Service every first Sunday
Wednesday
7:30 p.m. — Prayer and business meeting.
7:30 p.m. — Prayer meeting.

Urge Ban On Election Predictions

WASHINGTON (AP) — The Federal Communications Commission says it may comment Thursday on a proposal by California Gov. Ronald Regan that radio and television networks refrain from making national predictions in Tuesday's election until after polls in the West are closed.

Reagan said in a letter to FCC Chairman Dean Burch and officials of four networks Wednesday that making predictions while polls are still open "undoubtedly tends, where polls have not yet closed, to influence many potential voters in their decision to vote or not to vote, much like the weather."

But Oregon Gov. Tom McCall said he didn't think the predictions would influence the turnout in his state. Oregonians, he said, "are sophisticated enough that they will not be waylaid by electronic wizadry or a compulsion of the networks to be the first to be right."

Reagan asked Burch and the FCC to "use your good offices to get representatives of all segments of the broadcast industry together to work out the mode of operation" so the predictions are not broadcast until after polls are closed in California, Oregon, Washington, Hawaii and Alaska.

California polls close at 8 p.m., PST when it is 11 p.m. on the East Coast. Polls in Hawaii and Alaska are open hours after that.

The FCC said it is studying the proposal but that Burch would have no comment until after a decision is announced, possibly today.

The networks disputed Reagan's objections.

School Foundation Payments Decline

COLUMBUS, Ohio (AP) — State Auditor Joseph T. Ferguson said Thursday that state school foundation payments for October amounted to $41,369,633.64. October payments were $15,750.37 below those of the previous month.

Ferguson gave no reason for the decline in October. The payments cover basic education and transportation to the school districts, plus county boards of education and employer contributions to two employe retirement systems.

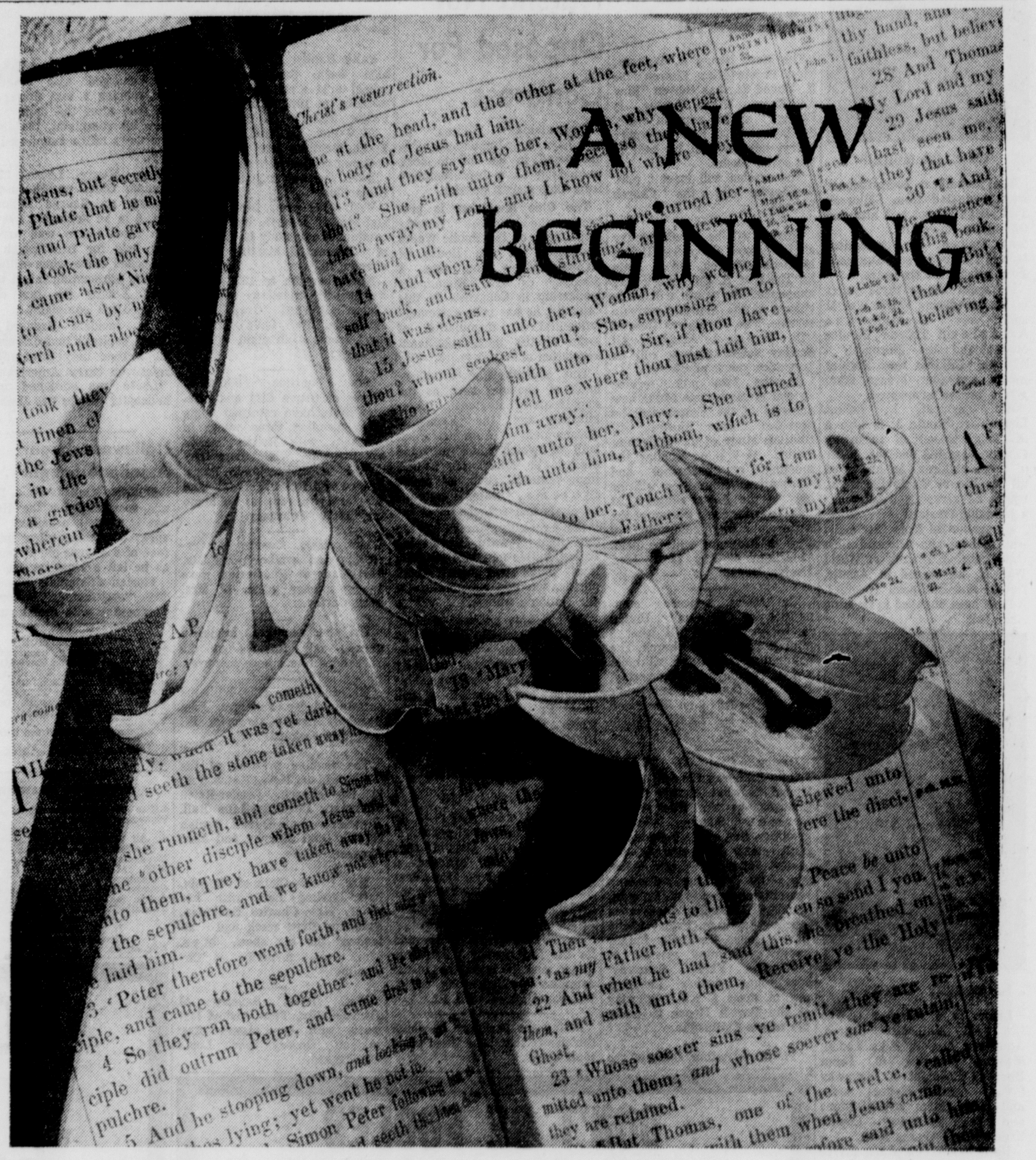

Our daughter came in from the florist the other afternoon and laid a spray of lilies across the pages of the family Bible. I couldn't believe my eyes—for it was harvest time, not Easter.

I put them in a vase on the dining room table, and at dinner that night we exclaimed over their sweet fragrance. But, to me, it was vaguely disturbing—Easter lilies in New England in November—the leaves drifting to the ground in the yard outside, and a symbol of the Resurrection blooming, all at the same time.

And why not? What is the Resurrection but rebirth . . . a new beginning? Even in the fall of the year, even in the autumn of our lives, is it ever too late to begin again? Even if one has not been going to church, is it too late to start again? These were the questions I asked myself. I found the answers when I went back to church last Sunday.

Scriptures selected by the American Bible Society

Copyright 1972 Keister Advertising Service, Inc., Strasburg, Virginia

Sunday	Monday	Tuesday	Wednesday	Thursday	Friday	Saturday
Revelation 5:9-14	Hebrews 11:1-7	Hebrews 11:8-19	Hebrews 11:20-29	Hebrews 11:30-40	II Chronicles 32:1-8	II Chronicles 34:29-33

These religious messages being published each week in The Circleville Herald are sponsored by the following interested Individuals and Business Establishments:

The Sturm and Dillard Co.
Concrete Blocks
Island Road No. 3 — 474-2134

Darrell Hatfield Agency
103 E. Main St. — 474-6294

Kochheiser Hardware
113 W. Main St. — 474-5338

The First National Bank
102 E. Main — 474-2151

The Savings Bank
Circleville, Ohio

Basic Construction Materials
E. Corwin St. — 474-3169

The Third National Bank
Where Service Predominates
166 E. Main — 474-2161

Don Thompson
Lincoln - Mercury
1350 N. Court St.

Defenbaugh Funeral Home
151 E. Main St.
Ambulance — Oxygen Equipped

Lowe's of Circleville
150 Edison Ave. — 474-8801

Kearns Nursing Home
501 N. Court St. — 203 S. Scioto

The Pickaway Grain Co.
474-2570

Mac's Goodyear
D. E. McDonald, Owner

L. M. Butch Co., Jewelers
Glass — China — Gifts

5 Judgeships To Be On Ballot For Local Voters

Pickaway County residents will vote to fill five judgeships Tuesday, three in the Ohio Supreme Court, one on the fourth District Appelate Court and one for the probate and juvenile division of Pickaway County Common Pleas Court.

GUY G. CLINE

Probate Judge

Judge Guy G. Cline is unopposed for the county judgeship. A native of Ashville, he has been Pickaway County's probate judge since 1955. He has also held tbe elective office of prosecuting attorney and was Ashville's city solicitor.

4th District Appelate Judge

Homer E. (Pete) Abele is seeking his second term as judge of the Fourth District Court of Appeals. He is a Republican and running without opposition.

Abele was elected to his first term as appeals court judge in 1966.

Ohio Supreme Court

Louis B. Schneider, Jr., is challenged by William B. Brown for Justice of the Supreme Court, full term, starting Jan. 1, 1973.

Schneider, who lives in Cincinnati, was elected Judge of the state Supreme Court in 1964 to fill an unexpired term. He was reelected in 1966 to serve a full, six-year term.

He became a Senior Associate Justice in 1970 and has served, on occasion, as Acting Chief Justice.

He has been rated "better qualified" in a state-wide poll conducted by the Ohio State Bar Association in which he received votes at a 4 to 1 ratio.

His opponent, William B. Brown, is from Chillicothe. He was court of appeals judge in Chillicothe for seven years, a Municipal Court Judge for four years and a circuit court and supreme court judge in Hawaii.

Brown is a Democrat and Schenider is a Republican.

Another Republican incumbent judge, Robert E. Leach, will face opposition from a Democratic challenger, Frank D. Cellebreeze.

Robert E. Leach, of Columbus, Ohio, has been a Justice of the Supreme Court of Ohio since September 29, 1970. He was appointed by former Governor James A. Rhodes to fill the unexpired term of Justice John M. Matthias, who retired.

Prior to his appointment to the Supreme Court, Justice Leach served as Judge of the 10th District Court of Appeals from January 1969 to Spember 1970.

While serving on the Court of Appeals, by assignment of the Chief Justice of the Supreme Court, he sat frequently on Ohio's highest Court in place of a regular member who was ill. From June 15, 1970, until September of that year, when he was appointed a Justice of the Supreme Court, he served continuously in this capacity.

Justice Leach also served from 1954 to 1968 as Franklin County Common Pleas Court Judge. During his tenure on the Common Pleas bench, Justice Leach was elected to office in the Ohio Common Pleas Judges Association for ten consecutive years, serving as President of the Association in 1967.

Cellebreeze, 43, Cleveland, is a Cuyahoga County Common Pleas Court judge. He was a former State Senator.

Democrat Lloyd O. Brown will seek a slot as Justice of the Ohio Supreme Court, full term, starting Jan. 2, 1973, against Paul W. Brown.

Lloyd Brown, Cleveland, is currently a court justice.

Paul Brown, 57, Columbus, has served four years on the court of appeals aid was elected to the Supreme Court in 1964. From 1969 to 1971, he was the State's Attorney General.

Fire, Emergency Levy On Harrison Ballot

Harrison Twp. trustees are seeking a one mill tax levy, for the purpose of providing fire and emergency protection in that township.

The levy is set up to run five years starting in 1972.

Flip Wilson Named As Father Of Child

LOS ANGELES (AP) — Comedian Flip Wilson is named as the father of Mabel Robinson's son in a suit in which she seeks child support and medical expenses.

Miss Robinson's attorney filed the suit in Superior Court here Wednesday. It said the child Joseph, was born in New York City last May 26.

A love story about knits.

Sure you love those soft, stretchy knits. Dresses, sweaters, slacks. ■ And you don't want them sagging or bagging. So, what's it take to keep knit fibers in shape? ■ Polyester knits are usually washable. But construction of the garment may make washing risky. This goes for other man-made fibers, too. ■ Wool knits are best protected by professional drycleaning. And even "washable wools" must be handled carefully to avoid shrinkage or stretching. ■ Should you wash knits that are blends of man-made and natural fibers such as wool and cotton? ■ Some you can. It depends on the type and amount of natural fiber. ■ One thing for sure, you have no doubts when you get our Sanitone drycleaning. ■ This is the way to really be sure your knit garments stay soft, luxurious, and in their original shape. ■ If you're fond of knits, ask us for a copy of "How To Care For Your Knits," a tender love story featured in VOGUE, ESQUIRE, HARPER'S BAZAAR, MADEMOISELLE, GLAMOUR, & SPORTS ILLUSTRATED magazines.

Sanitone Certified Master Drycleaner

PORTER'S LAUNDRY and DRY CLEANING

1185 N. Court St. — 474-2206

HECK'S

WE RESERVE THE RIGHT TO LIMIT QUANTITIES

DOOR BUSTERS

PRICES EFFECTIVE SATURDAY & SUNDAY NOV. 4-5 ONLY!

OPEN DAILY 10 to 10 – SUNDAYS 1 to 7

32 OUNCE HECK'S DETERGENT 5 FOR $1.00 HECK'S REG. 44¢ HOUSEWARE DEPT.

SYLVANIA SUN LAMP & HOLDER Helps keep your skin dry and fresh looking. $6.99 HECK'S REG. $10.96 JEWELRY DEPT.

18 OUNCE MICRIN MOUTH WASH 2 FOR $1.00 HECK'S REG. $1.28 COSMETIC DEPT.

NORTHERN VAPORIZER $2.66
- 1 gallon plastic unit
- Operates 8-10 hours
- Molded medicant well
- Shuts off automatically

HECK'S REG. $3.99 JEWELRY DEPT.

BEER MUGS Choose from a variety of styles. 5 FOR $1.00 HOUSEWARE DEPT.

FLAME SAFETY VEST 88¢ HECK'S REG. $1.28 SPORTS DEPT.

EXTENSION CORD Forty foot length to reach the furthest corner of your home. 88¢ HECK'S REG. $1.19 HARDWARE DEPT.

DISNEY WORLD CHARACTERS 7" inflatable characters. All-time favorites include: Mickey Mouse, Donald Duck, Minnie Mouse, Pluto, Dumbo and Winnie-the-Pooh. CHOICE HECK'S REG. 71¢ EACH 48¢ ea. TOY DEPT.

STADIUM CUSHION Just the thing for those upcoming football games. Watch and cheer your team to victory in comfort. HECK'S REG. $1.99 99¢ SPORTS DEPT.

HOUSE JACK Stop floor sag and sticking doors and windows. Heavy duty steel construction easily adjusted. $3.99 HECK'S REG. $5.99 HARDWARE DEPT.

KIDDIE KARNIVAL Here are two toys for hours of fun! The TUMBLE BACK BEAR is a cut roll-back toy . . . roll him away and back he comes. Made of colorful styrene plastic. The MUSICAL CAROUSEL decorated with gay little horses and smiling children, twirls at a touch and has a musical chime sound for hours of enjoyment. Both toys together offer a unique idea for infants gift buying . . . a real KIDDIE KARNIVAL of fun! $1.33 HECK'S REG. $2.16 TOY DEPT.

JERSEY GLOVES 88¢ HECK'S REG. $1.19 SPORTS DEPT.

6 FT. WOOD STEP LADDER $4.99 HECK'S REG. $8.99

POLAROID FOLDING COLOR CAMERA This inexpensive model has the basic features of the most expensive models the same great film, same fast loading, same electric eye operation, the same convenient folding construction, the same big 3¼ x4¼ inch prints. And, of course, the fun and excitement of seeing your color pictures on the spot in a minute, your black and white shop in just seconds. FLASH UNIT NOT INCLUDED $39.88 HECK'S REG. $49.88 JEWELRY DEPT.

EXTENSION CORD 12 ft. Heavy Duty Heck' Reg. $1.19 88¢ HARDWARE DEPT.

STADIUM SEAT Sturdy, lightweight tubing, full foam padded seat and back rest covered with washable vinyl. Fold up for easy carrying. Heavy-duty spring clamp to hook on bleacher. $2.66 SPORTS DEPT.

PLENTY OF FREE PARKING "Dedicated to Serving You Better" U.S. Highway 23 South

5 Judgeships To Be On Ballot For Local Voters

Pickaway County residents will vote to fill five judgeships Tuesday, three in the Ohio Supreme Court, one on the fourth District Appelate Court and one for the probate and juvenile division of Pickaway County Common Pleas Court.

GUY G. CLINE

Probate Judge

Judge Guy G. Cline is unopposed for the county judgeship. A native of Ashville, he has been Pickaway County's probate judge since 1955. He has also held the elective office of prosecuting attorney and was Ashville's city solicitor.

4th District Appelate Judge

Homer E. (Pete) Abele is seeking his second term as judge of the Fourth District Court of Appeals. He is a Republican and running without opposition.

Abele was elected to his first term as appeals court judge in 1966.

Ohio Supreme Court

Louis B. Schneider, Jr., is challenged by William B. Brown for Justice of the Supreme Court, full term, starting Jan. 1, 1973.

Schneider, who lives in Cincinnati, was elected Judge of the state Supreme Court in 1964 to fill an unexpired term. He was reelected in 1966 to serve a full, six-year term.

He became a Senior Associate Justice in 1970 and has served, on occasion, as Acting Chief Justice.

He has been rated "better qualified" in a state-wide poll conducted by the Ohio State Bar Association in which he received votes at a 4 to 1 ratio.

His opponent, William B. Brown, is from Chillicothe. He was court of appeals judge in Chillicothe for seven years, a Municipal Court Judge for four years and a circuit court and supreme court judge in Hawaii.

Brown is a Democrat and Schenider is a Republican.

Another Republican incumbent judge, Robert E. Leach, will face opposition from a Democratic challenger, Frank D. Cellebreeze.

Robert E. Leach, of Columbus, Ohio, has been a Justice of the Supreme Court of Ohio since September 29, 1970. He was appointed by former Governor James A. Rhodes to fill the unexpired term of Justice John M. Matthias, who retired.

Prior to his appointment to the Supreme Court, Justice Leach served as Judge of the 10th District Court of Appeals from January 1969 to Spember 1970.

While serving on the Court of Appeals, by assignment of the Chief Justice of the Supreme Court, he sat frequently on Ohio's highest Court in place of a regular member who was ill. From June 15, 1970, until September of that year, when he was appointed a Justice of the Supreme Court, he served continuously in this capacity.

Justice Leach also served from 1954 to 1968 as Franklin County Common Pleas Court Judge. During his tenure on the Common Pleas bench, Justice Leach was elected to office in the Ohio Common Pleas Judges Association for ten consecutive years, serving as President of the Association in 1967.

Cellebreeze, 43, Cleveland, is a Cuyahoga County Common Pleas Court judge. He was a former State Senator.

Democrat Lloyd O. Brown will seek a slot as Justice of the Ohio Supreme Court, full term, starting Jan. 2, 1973, against Paul W. Brown.

Lloyd Brown, Cleveland, is currently a court justice.

Paul Brown, 57, Columbus, has served four years on the court of appeals aid was elected to the Supreme Court in 1964. From 1969 to 1971, he was the State's Attorney General.

Fire, Emergency Levy On Harrison Ballot

Harrison Twp. trustees are seeking a one mill tax levy, for the purpose of providing fire and emergency protection in that township.

The levy is set up to run five years starting in 1972.

Flip Wilson Named As Father Of Child

LOS ANGELES (AP) — Comedian Flip Wilson is named as the father of Mabel Robinson's son in a suit in which she seeks child support and medical expenses.

Miss Robinson's attorney filed the suit in Superior Court here Wednesday. It said the child Joseph, was born in New York City last May 26.

A love story about knits.

Sure you love those soft, stretchy knits. Dresses, sweaters, slacks. ▪ And you don't want them sagging or bagging. So, what's it take to keep knit fibers in shape? ▪ Polyester knits are usually washable. But construction of the garment may make washing risky. This goes for other man-made fibers, too. ▪ Wool knits are best protected by professional drycleaning. And even "washable wools" must be handled carefully to avoid shrinkage or stretching. ▪ Should you wash knits that are blends of man-made and natural fibers such as wool and cotton? ▪ Some you can. It depends on the type and amount of natural fiber. ▪ One thing for sure, you have no doubts when you get our Sanitone drycleaning. ▪ This is the way to really be sure your knit garments stay soft, luxurious, and in their original shape. ▪ If you're fond of knits, ask us for a copy of "How To Care For Your Knits," a tender love story featured in VOGUE, ESQUIRE, HARPER'S BAZAAR, MADEMOISELLE, GLAMOUR, & SPORTS ILLUSTRATED magazines.

Sanitone Certified Master Drycleaner

PORTER'S
LAUNDRY and DRY CLEANING
1185 N. Court St. — 474-2206

HECK'S
WE RESERVE THE RIGHT TO LIMIT QUANTITIES

DOOR BUSTERS
PRICES EFFECTIVE SATURDAY & SUNDAY NOV. 4-5 ONLY!
OPEN DAILY 10 to 10 – SUNDAYS 1 to 7

32 OUNCE HECK'S DETERGENT
5 FOR $1.00
HECK'S REG. 44¢
HOUSEWARE DEPT.

SYLVANIA SUN LAMP & HOLDER
Helps keep your skin dry and fresh looking.
$6.99
HECK'S REG. $10.96
JEWELRY DEPT.

18 OUNCE MICRIN MOUTH WASH
2 FOR $1.00
HECK'S REG. $1.28
COSMETIC DEPT.

NORTHERN VAPORIZER
• 1 gallon plastic unit
• Operates 8-10 hours
• Molded medicant well
• Shuts off automatically
$2.66
HECK'S REG. $3.99
JEWELRY DEPT.

BEER MUGS
Choose from a variety of styles.
5 FOR $1.00
HOUSEWARE DEPT.

FLAME SAFETY VEST
88¢
HECK'S REG. $1.28
SPORTS DEPT.

EXTENSION CORD
Forty foot length to reach the furthest corner of your home.
88¢
HECK'S REG. $1.19
HARDWARE DEPT.

DISNEY WORLD CHARACTERS
7" inflatable characters. All-time favorites include: Mickey Mouse, Donald Duck, Minnie Mouse, Pluto, Dumbo and Winnie-the-Pooh.
CHOICE 48¢ ea.
HECK'S REG. 71¢ EACH
TOY DEPT.

STADIUM CUSHION
Just the thing for those upcoming football games. Watch and cheer your team to victory in comfort.
99¢
HECK'S REG. $1.99
SPORTS DEPT.

HOUSE JACK
Stop floor sag and sticking doors and windows. Heavy duty steel construction easily adjusted.
$3.99
HECK'S REG. $5.99
HARDWARE DEPT.

KIDDIE KARNIVAL
Here are two toys for hours of fun! The TUMBLE BACK BEAR is a cut roll-back toy . . . roll him away and back he comes. Made of colorful styrene plastic. The MUSICAL CAROUSEL decorated with gay little horses and smiling children, twirls at a touch and has a musical chime sound for hours of enjoyment. Both toys together offer a unique idea for infants gift buying . . . a real KIDDIE KARNIVAL of fun!
$1.33
HECK'S REG. $2.16
TOY DEPT.

JERSEY GLOVES
88¢
HECK'S REG. $1.19
SPORTS DEPT.

POLAROID FOLDING COLOR CAMERA
This inexpensive model has the basic features of the most expensive models the same great film, same fast loading, same electric eye operation, the same convenient folding construction, the same big 3¼x4¼ inch prints. And, of course, the fun and excitement of seeing your color pictures on the spot in a minute, your black and white shots in just seconds. FLASH UNIT NOT INCLUDED
$39.88
HECK'S REG. $49.88
JEWELRY DEPT.

6 FT. WOOD STEP LADDER
$4.99
HECK'S REG. $8.99

EXTENSION CORD
12 ft. Heavy Duty
Heck' Reg. $1.19
88¢
HARDWARE DEPT.

STADIUM SEAT
Sturdy, lightweight tubing, full foam padded seat and back rest covered with washable vinyl. Fold up for easy carrying. Heavy-duty spring clamp to hook on bleacher.
$2.66
SPORTS DEPT.

PLENTY OF FREE PARKING
"Dedicated to Serving You Better"
U.S. Highway 23 South

Newcomer, Veteran Vie For House

A vetern politician and a relative newcomer will battle for 88th District State Representative Tesday.

MYRL SHOEMAKER

Myrl Shoemaker, a Ross County Democrat, has served three successive terms as State Representative in Ohio's 21st district, and has been the district's representative since its creation in 1966.

It was changed to the 88th District by reapportionment last year.

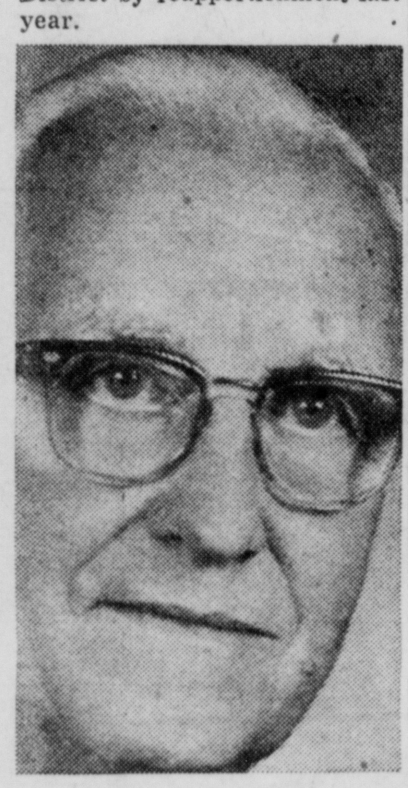

GUY BROWN

The Republican candidate for the seat is Guy Brown, Chillicothe.

He is a retired employe of the State Highway Department.

Orient Seeks 3-Mill Operating Levy

The village of Orient is seeking an additional three mill tax for the benefit of the village for the purpose of providing for current expenses.

The rate will not exceed three mills, $.30 per $100 of valuation, for five years, starting in 1972.

Want Ads
474-3131

Paralyzed Man Works Hard To Get Others To Vote

By DAN HALL
Associated Press Writer

FAIRFIELD, Conn. (AP) — Don't give Bill Clarke an excuse for not voting.

He's paralyzed from the neck down as the result of an auto accident, but he has already voted by absentee ballot.

What's more, he's working to get others to cast their votes.

William B. Clarke III suffered a broken neck in June 1968 and can move only his head.

On Wednesday at age 24, he marked the one-year anniversary of his release from the hospital by answering calls at his home to a special telephone of the Committee to ReElect the President.

"It's been very interesting, but it's a lot for me to do," h e said.

Answering a phone for Clarke is a job in itself. He must lift a plastic wand lying near his head by clenching it in his mouth. He uses the wand to press down a wooden lever that opens the phone circuit, permitting him to speak into a microphone near his bed.

Another switch signals the calls for him. The line also can be answered at a GOP mobile headquarters when it is manned.

Clarke's primary job is answering the questions of voters, such as where they vote come next Tuesday.

But he also calls registered voters, to encourage them to vote.

His mother, Mrs. William Clarke, takes notes for him. Ask her a little too loudly about his attitude and he calls out, "Great!"

Clarke's interest in politics stems indirectly from his accident.

While recuperating, Clarke met another Fairfield quadriplegic, David Broadhead.

Broadhead had worked for U.S. Rep. Stewart B. McKinney RConn., during his 1970 campaign and through Broadhead Clarke met McKinney.

Soon politics was one of Clarke's main topics of conversation with his parents, his brother Frank and his sister Virginia.

"Their spirit is incredible," said McKinney of the two quad riplegics. "If anyone feels discouraged they should go see a Dave Broadhead or a Bill Clarke."

Views On TV-Radio

By JAY SHARBUTT
AP Television Writer

NEW YORK (AP) — This Saturday, CBS News is televising a pretty childish show on how this nation elects its president, Congress, governors and assorted state and local politicos.

Why is it childish? The main reason is that it's strictly for children. It lasts 29 minutes, is called "What's An Election All About" and starts at 12:30 p.m. EST.

No matter that it's just for kids. The ancients also should watch it. Particularly the 18-year-old ancients who next Tuesday vote in a presidential election for the first time in U.S. history.

The show, narrated by Walter Cronkite, is a timely primer on the election process in the United States. It's a visual civics course containing basic information many of us forgot as soon as we were assaulted by non-Euclidian geometry or somesuch in high school.

The program also should prove interesting for old and young alike in that it explains in plain English how network television news can "project" a presidential election winner so quickly.

It contrasts this with the good old days when there were no computers to speed up the vote sampling and analysis process.

In that era vote reports took a lot of time and as Cronkite explains, it often "looked like a horse race...first one candidate appeared to be winning...then the other one caught up and passed him...then the first one caught the second one again."

The program, written and produced by Joel Heller, has a lot of flashy visual effects that hopefully will lengthen the notoriously short attention span of the young viewer. And even the old one.

Thankfully, most of the narration isn't "written down" for the kids.

"What's An Election All About" was born, oddly enough, in the tumult and hoopla of this year's Democratic and Republican national conventions in Florida.

During those gatherings, CBS News broadcast two experimental programs that tried to tell children what the conventions were all about while their parents were trying to figure out the same thing.

Saturday's program marks the start of a regular series of half-hour news shows for children. All the programs will be narated by egula CBS core spondents and keyed to major news events.

One segment now in the planning stages for broadcast next spring is entitled, "What's the Congress All About?"

Westfall School Menus

WESTFALL ELEMENTARY

Nov. 6 — hot dogs baked beans, cottage cheese, apricots, cookie, milk.
Nov. 7 — smoked sausage, buttered potatoes, celery and cartor strips, pineapple, bread and butter, milk.
Nov. 8 — lasagna, french bread, butter, tossed salad, pears, milk.
Nov. 9 — ham and beans, corn bread, cole slaw, peaches, milk.
Nov. 10 — No School.
Nov. 13 — spanish rice, peas, apple sauce, bread and butter, milk.
Nov. 14 — ham salad sandwich, french fries, celery and carrot strips, apple crisp, milk.
Nov. 15 — hamburger gravy on biscuits, buttered corn, pears, milk.
Nov. 16 — fish on bun, tartar sauce, green beans, ice cream cookie, milk.
Nov. 17 — salisbury steak, mashed potatoes, gravy, sauerkraut, peaches, bread and butter, milk.
Nov. 20 — jon marzetti, green beans, apricots, bread and butter, milk.
Nov. 21 — hot dogs, beaked beans cheese wedge, apple sauce, milk.
Nov. 22 — escalloped turkey-gravy, green beans, fruit salad, rolls and butter, milk.
Nov. 23 — no school.
Nov. 24 — no school.
Nov. 27 — sloppy joe sandwich, corn-lima beans, potato chips, chocolate cake, milk.
Nov. 28 — mashed potatoes, hamburger gravy, bread and butter, celery and carrot strips, jellow with fruit, milk.
Nov. 29 — chicken and noodles, bread and butter, green beans, peaches, cookie, milk.
Nov. 30 — fish on bun, tartar sauce, pineapple - cottage cheese, peas, milk.

WESTFALL JR. and SR. High

Nov. 6—sloppy joe sandwich, dill slices, spinach or mixed vegetables mixed fruit-bananas-marshmallows, milk.
Nov. 7—marzetti-cheese, cole slaw, sliced peaches, frnech bread, butter, milk.
Nov. 8—weiner sandwich, baked beans, potato chips, apple crisp, prunes, milk.
Nov. 9—creamed chicken, mashed potatoes, green beans, cottage cheese-pear rolls-butter-jelly milk.
Nov. 10—no school.
Nov. 13—chili con carne, celery and carrots, sliced peaches, french bread-butter, milk.
Nov. 14 — hambuger sandwidh, dill slices, cole slaw, buttered corn, donut, milk.
Nov. 15—macaroni-cheese, apple sauce, celery and carrots, bread-butter-peanut butter, prunes, ice cream bar, milk.
Nov. 16 — Hamburger gravy, mashed potatoes, buttered peas, cottage cheese - pineapple, rolls, butter-jelly, milk.
Nov. 17—tuna salad sandwich, potato chips, green beans, rasberry, jello, milk.
Nov. 20—sausage sandwich, creamed rice, pickled beets, mixed fruit donut, milk.
Nov. 21—wiener sandwich, baked beans, potato chips, ice cream bar, prunes, milk.
Nov. 22—escalloped turkey-gravy, buttered peas, cranberry sauce, cherry jello-pineapple-celery and apples, rolls-butter-jelly, mint cookie -milk.
Nov. 23—no school.
Nov. 24 — no school.
Nov. 27—chili soup-crackers, celery and carrots, bread-butter-peanut butter, ginger bread, milk.
Nov. 28—chuckwagon on bun, buttered corn, cole slaw, ice cream bar, milk.
Nov. 29—ham and beans, corn bread, sliced peaches, bread-butter-jelly, carrot and celery strips, milk.
Nov. 30—sloppy joe sanwich, dill slices, potato chips, buttered succotash, sliced pineapple, milk.

Toledo Official Faces Charges

TOLEDO, Ohio (AP)—Fred Zarick, chairman of Toledo's Electrical Board of Control, was released on his own recognizance Thursday after surrendering on bribery charges brought by the Lucas County Grand Jury.

Zarick is accused of soliciting and accepting a $2,000 bribe for an unidentified applicant for an electrical contractor's license.

The indictment followed an extensive police investigation into irregularities of issuing such licenses, and Prosecutor Harry Frieberg said more indictments could be forthcoming.

Koala, the name given the Australian bear, means "the animal which does not drink."

State Issues Concern Tax Repeal, Constitution

State Issues 1 and 2 concern calling a convention to revise the Ohio Constitution and repealing the present graduated state income tax.

For the first time in 20 years, Ohio voters going to the polls on Nov. 7, will encounter the question which simply asks: "Shall there be a convention to revise, alter or amend the constitution?"

This will be State Issue 1.

Article XVI, Section 3 of the Ohio Constitution provides that this question be presented to voters every 20 years.

The last constitutional convention held in Ohio was 1912. Voters rejected the issue in 1932 with 55 per cent against, and again in 1952 with 65 per cent against.

If the measure is passed, it would set in motion a procedure for revising Ohio's basic law. It would require the creation of a convention similar to a legislature, separately elected, to rewrite or amend Ohio's consitution.

If approved, the General Assembly at its next session would be required to call for the election of delegates, and the assembling of the convention in accordance with rules in the Constitution. Delegates would then submit recommendations for constitutional revisions, which would in turn be submitted to a statewide vote.

Opponents of the measure contend that there are already in operation other measures of revising the constitution.

The General Aseembly regularly submits individual constitutional revisions by its own actions, and there is no need for such a convention because there is no compelling need for revision of the constitution.

State Issue 2 of the Nov. 7 ballot proposes to amend Ohio's constitution so as to repeal the graduated income tax enacted by the General Assembly last December. If approved, it would limit any future income tax to a flat rate schedule and require voter approval for enactment.

A "yes" vote by a majority of voters would repeal the state income tax.

A "No" vote would mean retention of Ohio's current 0.5 to 3.5 per cent tax on personal income and 4 to 8 per cent tax on corporation income.

Area Of Nicetown Proves Not So Nice

PHILADELPHIA (AP) — An industrial area of Philadelphia is known as Nicetown, but not to truck driver Joseph Dwyer.

Dwyer, 42, told police hijackers stopped his 36-foot tractor trailer in Nicetown Wednesday noon, drove him around for half an hour and then made off with $50,000 worth of cigarettes.

NOTICE TO BIDDERS

Sealed proposals for a FM Two-Way Communication System for the Pickaway County Sheriff's Department will be received by the Pickaway County Commissioners, Pickaway County, Ohio in the office of the Commissioners until 12 o'clock noon Nov. 13, 1972. All proposals will be publicly opened and read aloud at that time. All bids will be considered valid until thirty (30) days after the opening date although not accepted or rejected. Envelopes should be plainly marked "Bids for FM Two-Way Communication System."
Each proposal shall contain the full name and address of each person or company interested in the same and shall be accompanied by a bond in an amount equal to at least 10 per cent of the toal amount of the proposal made payable to the Pickaway County Commissioners, conditioned that if the proposal is accepted to a contract will be entered into within ten (10) days after notice of acceptance. A contract bond of One Hundred Percent (100 per cent) of the amount of the contract with a satisfactory surety company, conditioned according to law, will be required for a faithful performance of the contract.
Copies of the specifications are on file in the Office of the Commissioners and may be picked up at this office.
The Pickaway County Commissioners reserve the right to reject any and all proposals, and to waive any information in favor of the county.
By order of the Board of County Commissioners of Pickaway County, Ohio.
Dated this 25 day of October 1972.
Dick Tootle
Wayne Hines
Charles Morris Jr.
Board of County Commissioners
Pickaway County, Ohio
Geneva K. Brink, Clerk
of the Board
Oct. 27; Nov. 3

FIRST IMPRESSION

Unfortunately we often judge by our first impression, which is not always accurate. But realizing that first impressions are sometimes lasting ones, we at FNB always treat newcomers with as much courtesy and friendliness as we do our old friends. Come in and see.

THE First NATIONAL BANK

CIRCLEVILLE
WILLIAMSPORT COMMERCIAL POINT
MEMBER FDIC

STEP UP TO LINCOLN-MERCURY

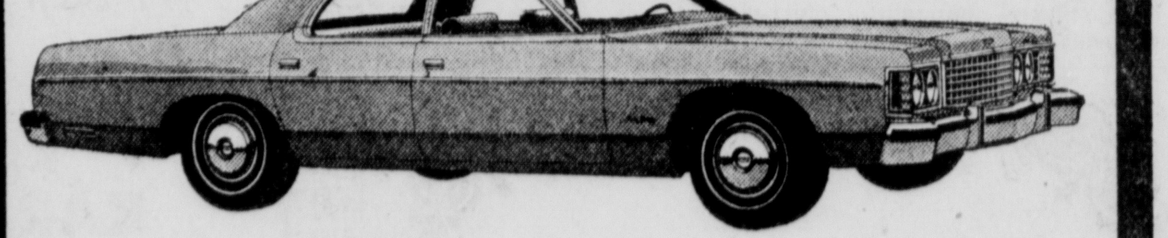

Monterey — 4-Door Pillared Hardtop

The Finest in Performance
And a Real Pleasure to Drive
STOP OUT AND SELECT
YOUR NEW CAR NOW
WE ALSO HAVE A GOOD SELECTION OF
GOOD USED CARS

NEVER BEEN USED

23' ARRO COACH Mounted on 1 Ton Ford Truck, 360 V-8 Motor, Power Steering, Automatic Transmission, Radio.

COMPLETELY SELF CONTAINED

Bathroom, Shower, Double Sink, Refrigerator, Gas Range w/Hood, Furnace, Water Under Pressure.
LIST PRICE WAS $7995
NOW ONLY $5995 Plus Tax & Title

DON THOMPSON
Lincoln-Mercury

Hours: 8:00 - 6:30 — Tues. til 9:00 P.M.
Sat. 9:00 - 1:00

When it's so cold outside it crackles...

you can be warm and cozy in your home when you use

CITGO HEATING OIL!

Something warm happens when you heat your home with CITGO, the super heat oil. It gives you wall to wall warmth. It's steady and dependable. Climatic controlled to flow smoothly, give maximum heat with full economy even in coldest weather.

SPREAD YOUR FUEL BILLS

WITH OUR BUDGET PLAN . . .

Your entire winter fuel bill can be spread over 10 monthly payments thus eliminating those high bills during the colder months. All payments will be the same, and there will be no need to run low on fuel for lack of money at any particular time. Stop in . . . talk it over with us.

Circleville Oil Co.

COURT AND HIGH STS.

CITGO

CITGO — TRADEMARK CITIES SERVICE OIL COMPANY, SUBSIDIARY OF CITIES SERVICE COMPANY

ELECT
L. ROBERT (BOB) LISTON JR.
PICKAWAY COUNTY COMMISSIONER

- EXPERIENCED
- HONEST
- RELIABLE
- CAPABLE
- INTERESTED IN PICKAWAY COUNTY

FARMER
VETERAN WWII (3 yrs.)
7 yrs. CIRCLEVILLE TWP. TRUSTEE
BORN MONROE TWP.
GRADUATE CIRCLEVILLE HIGH SCHOOL
ATTENDED OHIO UNIVERSITY
BUS DRIVER (10 yrs.) CIRCLEVILLE CITY SCHOOLS

Member of the Community United Methodist Church, The Farm Bureau, Member of all Masonic Bodies — Shrine, Eastern Star, Elks, American Legion. Served on many Civic and Farm organizations. Married — 3 children.

My opponent has been in the Commissioner's office for 12 years — It's time for a change. Let's put new vision — New enthusiasm — New ideas in the Commissioner's Office.

I think a County Commissioner's duty is to work within a budget and to get the most possible for each dollar spent.
I am pledged to planned, orderly community growth, and opposed to unnecessary taxes and unnecessary spending. Pickaway County is entitled to the best of Government and I promise to devote my time and energy toward that goal. I am not obligated to anyone or any special factions — whatever decisions I make will be for the good of Pickaway County as a whole.

Your Influence and Vote needed November 7th.

Liston for County Commissioner Comm. Don Rose, Route 3 Circleville, Chairman

Newcomer, Veteran Vie For House

A vetern politician and a relative newcomer will battle for 88th District State Representative Tesday.

MYRL SHOEMAKER

Myrl Shoemaker, a Ross County Democrat, has served three successive terms as State Representative in Ohio's 21st district, and has been the district's representative since its creation in 1966.

It was changed to the 88th District by reapportionment last year.

GUY BROWN

The Republican candidate for the seat is Guy Brown, Chillicothe.

He is a retired employe of the State Highway Department.

Orient Seeks 3-Mill Operating Levy

The village of Orient is seeking an additional three mill tax for the benefit of the village for the purpose of providing for current expenses.

The rate will not exceed three mills, $.30 per $100 of valuation, for five years, starting in 1972.

Want Ads
474-3131

Paralyzed Man Works Hard To Get Others To Vote

By DAN HALL
Associated Press Writer

FAIRFIELD, Conn. (AP) — Don't give Bill Clarke an excuse for not voting.

He's paralyzed from the neck down as the result of an auto accident, but he has already voted by absentee ballot.

What's more, he's working to get others to cast their votes.

William B. Clarke III suffered a broken neck in June 1968 and can move only his head.

On Wednesday at age 24, he marked the one-year anniversary of his release from the hospital by answering calls at his home to a special telephone of the Committee to ReElect the President.

"It's been very interesting, but it's a lot for me to do," h e said.

Answering a phone for Clarke is a job in itself. He must lift a plastic wand lying near his head by clenching it in his mouth. He uses the wand to press down a wooden lever that opens the phone circuit, permitting him to speak into a microphone near his bed.

Another switch signals the calls for him. The line also can be answered at a GOP mobile headquarters when it is manned.

Clarke's primary job is answering the questions of voters, such as where they vote come next Tuesday.

But he also calls registered voters, to encourage them to vote.

His mother, Mrs. William Clarke, takes notes for him. Ask her a little too loudly about his attitude and he calls out, "Great!"

Clarke's interest in politics stems indirectly from his accident.

While recuperating, Clarke met another Fairfield quadriplegic, David Broadhead.

Broadhead had worked for U.S. Rep. Stewart B. McKinney RConn., during his 1970 campaign and through Broadhead Clarke met McKinney.

Soon politics was one of Clarke's main topics of conversation with his parents, his brother Frank and his sister Virginia.

"Their spirit is incredible," said McKinney of the two quadriplegics. "If anyone feels discouraged they should go see a Dave Broadhead or a Bill Clarke."

Views On TV-Radio

By JAY SHARBUTT
AP Television Writer

NEW YORK (AP) — This Saturday, CBS News is televising a pretty childish show on how this nation elects its president, Congress, governors and assorted state and local politicos.

Why is it childish? The main reason is that it's strictly for children. It lasts 29 minutes, is called "What's An Election All About" and starts at 12:30 p.m. EST.

No matter that it's just for kids. The ancients also should watch it. Particularly the 18-year-old ancients who next Tuesday vote in a presidential election for the first time in U.S. history.

The show, narrated by Walter Cronkite, is a timely primer on the election process in the United States. It's a visual civics course containing basic information many of us forgot as soon as we were assaulted by non-Euclidian geometry or somesuch in high school.

The program also should prove interesting for old and young alike in that it explains in plain English how network television news can "project" a presidential election winner so quickly.

It contrasts this with the good old days when there were no computers to speed up the vote sampling and analysis process.

In that era vote reports took a lot of time and as Cronkite explains, it often "looked like a horse race...first one candidate appeared to be winning...then the other one caught up and passed him...then the first one caught the second one again."

The program, written and produced by Joel Heller, has a lot of flashy visual effects that hopefully will lengthen the notoriously short attention span of the young viewer. And even the old one.

Thankfully, most of the narration isn't "written down" for the kids.

"What's An Election All About" was born, oddly enough, in the tumult and hoopla of this year's Democratic and Republican national conventions in Florida.

During those gatherings, CBS News broadcast two experimental programs that tried to tell children what the conventions were all about while their parents were trying to figure out the same thing.

Saturday's program marks the start of a regular series of half-hour news shows for children. All the programs will be narated by egula CBS core spondents and keyed to major news events.

One segment now in the planning stages for broadcast next spring is entitled, "What's the Congress All About?"

Westfall School Menus

WESTFALL ELEMENTARY

Nov. 6 — hot dogs baked beans, cottage cheese, apricots, cookie, milk.

Nov. 7 — smoked sausage, buttered potatoes, celery and cartor strips, pineapple, bread and butter, milk.

Nov. 8 — lasagna, french bread, butter, tossed salad, pears, milk.

Nov. 9 — ham and beans, corn bread, cole slaw, peaches, milk.

Nov. 10 — No School.

Nov. 13 — spanish rice, peas, apple sauce, bread and butter, milk.

Nov. 14 — ham salad sandwich, french fries, celery and carrot strips, apple crisp, milk.

Nov. 15 — hamburger gravy on biscuits, buttered corn, pears, milk.

Nov. 16 — fish on bun, tartar sauce, green beans, ice cream cookie, milk.

Nov. 17 — salisbury steak, mashed potatoes, gravy, sauerkraut, peaches, bread and butter, milk.

Nov. 20 — jon marzetti, green beans, apricots, bread and butter, milk.

Nov. 21 — hot dogs, beaked beans cheese wedge, apple sauce, milk.

Nov. 22 — escalloped turkey-gravy, green beans, fruit salad, rolls and butter, milk.

Nov. 23 — no school.

Nov. 24 — no school.

Nov. 27 — sloppy joe sandwich, corn-lima beans, potato chips, chocolate cake, milk.

Nov. 28 — mashed potatoes, hamburger gravy, bread and butter, celery and carrot strips, jellow with fruit, milk.

Nov. 29 — chicken and noodles, bread and butter, green beans, peaches, cookie, milk.

Nov. 30 — fish on bun, tartar sauce, pineapple - cottage cheese, peas, milk.

WESTFALL JR. and SR. High

Nov. 6—sloppy joe sandwich, dill slices, spinach or mixed vegetables mixed fruit-bananas-marshmallows, milk.

Nov. 7—marzetti-cheese, cole slaw, sliced peaches, frnech bread, butter, milk.

Nov. 8—weiner sandwich, baked beans, potato chips, apple crisp, prunes, milk.

Nov. 9—creamed chicken, mashed potatoes, green beans, cottage cheese-pear rolls-butter-jelly milk.

Nov. 10—no school.

Nov. 13—chili con carne, celery and carrots, sliced peaches, french bread-butter, milk.

Nov. 14 — hambuger sandwidh, dill slices, cole slaw, buttered corn, donut, milk.

Nov. 15—macaroni-cheese, apple sauce, celery and carrots, bread-butter-peanut butter, prunes, ice cream bar, milk.

Nov. 16 — Hamburger gravy, mashed potatoes, buttered peas, cottage cheese - pineapple, rolls, butter-jelly, milk.

Nov. 17—tuna salad sandwich, potato chips, green beans, rasberry, jello, milk.

Nov. 20—sausage sandwich, creamed rice, pickled beets, mixed fruit donut, milk.

Nov. 21—wiener sandwich, baked beans, potato chips, ice cream bar, prunes, milk.

Nov. 22—escalloped turkey-gravy, buttered peas, cranberry sauce, cherry jello-pineapple-celery and apples, rolls-butter-jelly, mint cookie -milk.

Nov. 23—no school.

Nov. 24 — no school.

Nov. 27—chili soup-crackers, celery and carrots, bread-butter-peanut butter, ginger bread, milk.

Nov. 28—chuckwagon on bun, buttered corn, cole slaw, ice cream bar, milk.

Nov. 29—ham and beans, corn bread, sliced peaches, bread-butter-jelly, carrot and celery strips, milk.

Nov. 30—sloppy joe sanwich, dill slices, potato chips, buttered succotash, sliced pineapple, milk.

Toledo Official Faces Charges

TOLEDO, Ohio (AP)—Fred Zarick, chairman of Toledo's Electrical Board of Control, was released on his own recognizance Thursday after surrendering on bribery charges brought by the Lucas County Grand Jury.

Zarick is accused of soliciting and accepting a $2,000 bribe for an unidentified applicant for an electrical contractor's license.

The indictment followed an extensive police investigation into irregularities of issuing such licenses, and Prosecutor Harry Frieberg said more in dictments could be forthcoming.

Koala, the name given the Australian bear, means "the animal which does not drink."

State Issues Concern Tax Repeal, Constitution

State Issues 1 and 2 concern calling a convention to revise the Ohio Constitution and repealing the present graduated state income tax.

For the first time in 20 years, Ohio voters going to the polls on Nov. 7, will encounter the question which simply asks: "Shall there be a convention to revise, alter or amend the constitution?"

This will be State Issue 1.

Article XVI, Section 3 of the Ohio Constitution provides that this question be presented to voters every 20 years.

The last constitutional convention held in Ohio was 1912. Voters rejected the issue in 1932 with 55 per cent against, and again in 1952 with 65 per cent against.

If the measure is passed, it would set in motion a procedure for revising Ohio's basic law. It would require the creation of a convention similar to a legislature, separately elected, to rewrite or amend Ohio's consitution.

If approved, the General Assembly at its next session would be required to call for the election of delegates, and the assembling of the convention in accordance with rules in the Constitution. Delegates would then submit recommendations for constitutional revisions, which would in turn be submitted to a statewide vote.

Opponents of the measure contend that there are already in operation other measures of revising the constitution.

The General Aseembly regularly submits individual constitutional revisions by its own actions, and there is no need for such a convention because there is no compelling need for revision of the constitution.

State Issue 2 of the Nov. 7 ballot proposes to amend Ohio's constitution so as to repeal the graduated income tax enacted by the General Assembly last December. If approved, it would limit any future income tax to a flat rate schedule and require voter approval for enactment.

A "yes" vote by a majority of voters would repeal the state income tax.

A "No" vote would mean retention of Ohio's current 0.5 to 3.5 per cent tax on personal income and 4 to 8 per cent tax on corporation income.

Area Of Nicetown Proves Not So Nice

PHILADELPHIA (AP) — An industrial area of Philadelphia is known as Nicetown, but not to truck driver Joseph Dwyer.

Dwyer, 42, told police hijackers stopped his 36-foot tractor trailer in Nicetown Wednesday noon, drove him around for half an hour and then made off with $50,000 worth of cigarettes.

NOTICE TO BIDDERS

Sealed proposals for a FM Two-Way Communication System for the Pickaway County Sheriff's Department will be received by the Pickaway County Commissioners, Pickaway County, Ohio in the office of the Commissioners until 12 o'clock noon Nov. 13, 1972. All proposals will be publicly opened and read aloud at that time. All bids will be considered valid until thirty (30) days after the opening date although not accepted or rejected. Envelopes should be plainly marked "Bids for FM Two-Way Communication System."

Each proposal shall contain the full name and address of each person or company interested in the same and shall be accompanied by a bond in an amount equal to at least 10 per cent of the toal amount of the proposal made payable to the Pickaway County Commissioners, conditioned that if the proposal is accepted to a contract will be entered into within ten (10) days after notice of acceptance. A contract bond of One Hundred Percent (100 per cent) of the amount of the contract with a satisfactory surety company, conditioned according to law, will be required for a faithful performance of the contract.

Copies of the specifications are on file in the Office of the Commissioners and may be picked up at this office.

The Pickaway County Commissioners reserve the right to reject any and all proposals, and to waive any information in favor of the county.

By order of the Board of County Commissioners of Pickaway County, Ohio.

Dated this 25 day of October 1972.
Dick Tootle
Wayne Hines
Charles Morris Jr.
Board of County Commissioners
Pickaway County, Ohio
Geneva K. Brink, Clerk
of the Board
Oct. 27; Nov. 3

FIRST IMPRESSION

Unfortunately we often judge by our first impression, which is not always accurate. But realizing that first impressions are sometimes lasting ones, we at FNB always treat newcomers with as much courtesy and friendliness as we do our old friends. Come in and see.

THE First NATIONAL BANK

CIRCLEVILLE
WILLIAMSPORT COMMERCIAL POINT
MEMBER FDIC

ELECT
L. ROBERT (BOB) LISTON JR.
PICKAWAY COUNTY COMMISSIONER

- EXPERIENCED
- HONEST
- RELIABLE
- CAPABLE
- INTERESTED IN PICKAWAY COUNTY

FARMER
VETERAN WWII (3 yrs.)
7 yrs. CIRCLEVILLE TWP. TRUSTEE
BORN MONROE TWP.
GRADUATE CIRCLEVILLE HIGH SCHOOL
ATTENDED OHIO UNIVERSITY
BUS DRIVER (10 yrs.) CIRCLEVILLE CITY SCHOOLS

Member of the Community United Methodist Church, The Farm Bureau, Member of all Masonic Bodies — Shrine, Eastern Star, Elks, American Legion. Served on many Civic and Farm organizations. Married — 3 children.

My opponent has been in the Commissioner's office for 12 years — It's time for a change. Let's put new vision — New enthusiasm — New ideas in the Commissioner's Office.

I think a County Commissioner's duty is to work within a budget and to get the most possible for each dollar spent.
I am pledged to planned, orderly community growth, and opposed to unnecessary taxes and unnecessary spending. Pickaway County is entitled to the best of Government and I promise to devote my time and energy toward that goal. I am not obligated to anyone or any special factions — whatever decisions I make will be for the good of Pickaway County as a whole.

Your Influence and Vote needed November 7th.

Liston for County Commissioner Comm. Don Rose, Route 3 Circleville, Chairman

When it's so cold outside it crackles...

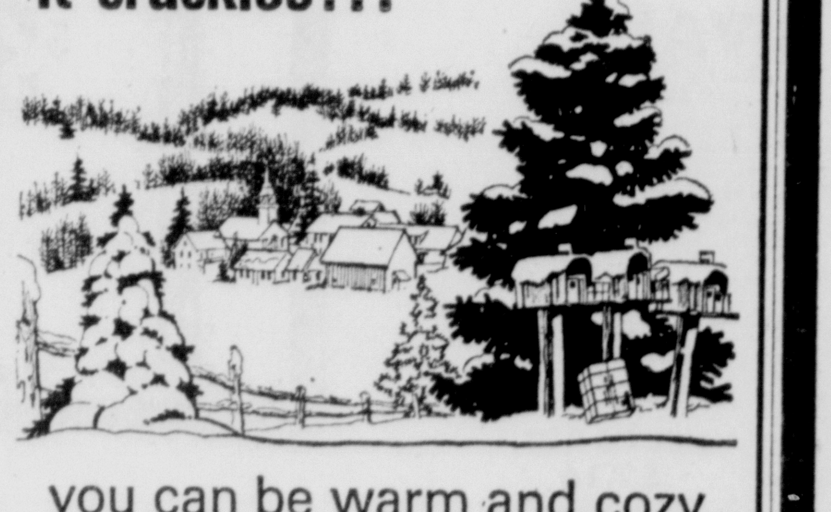

you can be warm and cozy in your home when you use

CITGO HEATING OIL!

Something warm happens when you heat your home with CITGO, the super heat oil. It gives you wall to wall warmth. It's steady and dependable. Climatic controlled to flow smoothly, give maximum heat with full economy even in coldest weather.

SPREAD YOUR FUEL BILLS
WITH OUR BUDGET PLAN . . .

Your entire winter fuel bill can be spread over 10 monthly payments thus eliminating those high bills during the colder months. All payments will be the same, and there will be no need to run low on fuel for lack of money at any particular time. Stop in . . . talk it over with us.

Circleville Oil Co.
COURT AND HIGH STS.

We make your home a nicer place to live
CITGO

CITGO — TRADEMARK CITIES SERVICE OIL COMPANY, SUBSIDIARY OF CITIES SERVICE COMPANY.

STEP UP TO LINCOLN-MERCURY

Monterey — 4-Door Pillared Hardtop

The Finest in Performance
And a Real Pleasure to Drive
STOP OUT AND SELECT
YOUR NEW CAR NOW
WE ALSO HAVE A GOOD SELECTION OF GOOD USED CARS

NEVER BEEN USED

23' ARRO COACH Mounted on 1 Ton Ford Truck, 360 V-8 Motor, Power Steering, Automatic Transmission, Radio.

COMPLETELY SELF CONTAINED

Bathroom, Shower, Double Sink, Refrigerator, Gas Range w/Hood, Furnace, Water Under Pressure.

LIST PRICE WAS $7995
NOW ONLY $5995 Plus Tax & Title

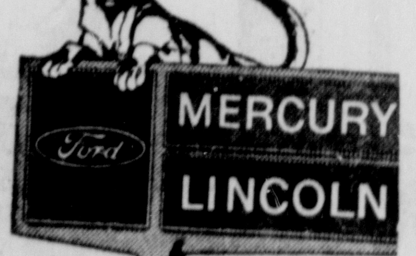

DON THOMPSON
Lincoln-Mercury
Hours: 8:00 - 6:30 — Tues. til 9:00 P.M.
Sat. 9:00 - 1:00

'My Fair Lady' Cast, OSU's Ed Weaver Guests At Rotary

TELLS OF OSU—Facts about the OSU campus and students were pesented to the Circleville Rotary at its luncheon meeting Thursday by Ed Weaver shown at left above shaking hands with O. Charles Hosterman. Other guests were cast members from Roundtown Players' "My Fair Lady" who presented a preview of their performance opening Tuesday.

Rotarians were treated to a "sneak preview" of scenes in the Roundtown Players' musical "My Fair Lady."

Six members of the cast presented a short skit from the perfomance which will open with a Champagne Night next Tuesday. Players in the leading roles taking part in the skit were Helen Blum, Dick Davis, Gladden Troutman, and Diane Berger.

The play's assistant director Judys Palm, attended the meeting along with Clara Teegarden, accompaniest for the group.

Following the Players' per formance. Charles Hosterman presented Ed Weaver head of the OSU Athletic Department and president of Columbus Rotary who gave a brief talk on some of the statistics of the University.

Weaver pointed out that there are approximately 45000 students on the campus with a course offering of 5,000. The school, he noted, graduated 9,000 students per year.

OSU's campus area, including the golf course and Don Scott Airport consists of 3,500 acres and is valued over $2½ million. varsity sports. In addition there are 11 intercollegiate sports for women.

Guests Thursday were Myrl Shoemaker P. J. Ryal and Jck Oderick.

3 'Overlapping' School Districts Have Tax Levies

Three "overlapping" school district will have tax measures appearing on the ballots of voters of the districts who live in Pickaway County.

The Madison Plains School District in Madison County will be seeking an additional two mill tax levy to meet current expenses.

The tax is for $.20 for each $100 of valuation for a continuing period of time, and will be decided by only the portion of Pickaway County effected.

Madison Plains Local School District is also seeking a $930,000 bond issue for the purpose of school building construction and reconstruction, furnishing and equipping the building and site development.

A levy will be made outside the 10 mill limitation to average 1.522 mills which will amount to a little more than $.15 per $100 of valuation for 22 years.

Another joint issue will be decided when Miami Trace Local School district seeks a 1.9 mill tax renewal with effected Pickaway County voters.

Tax will be $.19 per $100 valuation for a continuing period of time starting in 1973 to meet current expenses.

A renewal of a tax for the benefit of the Southwestern City School District for the purpose of current operating expenses at a rate not exceeding 2.8 mills for each dollar of valuation.

Weather Improves Over Nation

By THE ASSOCIATED PRESS

Indian summer weather returned to much of the western half of the nation today as a storm system that troubled the area for several days moved into the Northeast.

Rain and snow was confined to areas east of the Mississippi and to the Northwest.

Light rain and drizzle dampened the northen Mississippi Valley and the Great Lakes region where some snow blankketed northern areas.

Showers and thunderstorms stretched along the Eastern Seaboard into the lower Mississippi Valley.

Temperatures were cold over much of the nation's midsection, but warm conditions prevailed from southern Texas across the Gulf coast.

Readings before dawn ranged from 16 at Alamosa, Colo., to 80 at Key West, Fla.

Ohio Girl Among Beauty Finalists

FORT WORTH, Tex. (AP) — Karen Lynn Wasbkewicz, 17, of Garfield Heights, Ohio, is one of five girls named Thursday as candidates-at-large in the Miss Teenage America pageant.

The girls selected on the basis of written evaluations, in-depth biographies and accomplishments, wil compete with 46 other contestants named in local contests in the nationally teevised page there Nov.1 18-26.

The reigning Miss Teeenage America is Colleen Fitzpatrick of Lancaster, Ohio.

Madison Twp. Seeks Approval Of 2 Levies

Madison Twp. residents will be voting on two operating levies for the township.

Both additional levies to meet current operating expenses, one is for one mill and the other for half a mill.

The levies, if approved, are for 5-year periods.

London Fights Boost In Muggings

By DONALD FORBES
Associated Press Writer

LONDON (AP) — Muggers, including gangs of teen-age girls armed with switchblade knives, are undermining London's reputation as a city with safe streets. Police are trying to keep the crime from taking firm root in Britain.

Two years ago an American resident reported to police the mugging of his 12-year-old son in fashionable Kensington Gardens. The embarrassed police told the father, "Oh, this doesn't happen here."

It is happening, with sufficient frequency to prompt John Hill, taking over soon as Britain's top policeman, to promise highest priority for a campaign against street violence.

"We don't want a New York-type situation in this country," said Hill, currently a deputy commissioner at Scotland Yard.

Cases in the past few weeks which have aroused public concern include: a 79-year-old church verger battered to death for the equivalent of a quarter; a young woman raped and her date beaten; a teacher in her 20s attacked and robbed by three teen-age girls.

Judges have reacted by imposing sentences on defendants who might ordinarily have expected to escape with a fine or a period of probation. Three youths who beat up a man for $1.20 were given three-year terms.

The danger areas are slum districts during the school lunch hour or just after classes finish for the day, or the subway when the late-night crowds have begun to thin.

Figures show that 80 per cent of London muggings are carried out by nonwhite youths, usually the English-born sons of West Indian immigrants.

A Jamaica social worker in Lambeth said this in the imTes, "History and a cool appraisal of violent behavior among the young tell us that nothing will be achieved by inordinate punishment."

Police calculate that several dozen gangs of girl muggers are operating. They specialize in attacks on elderly women.

A Jamaica social worker in Lambeth said this is a pattern: "The boy, even as young as 14, is shown the door by his family and, literally, he is on the streets with nobody to look after him and no money. He drifts, and in no time at all, he sleeps out on the floor of rooms crowded with boys in the same plight. Gang mugging becomes their accepted way of life."

6 Seek Seats On High Court

COLUMBUS, Ohio (AP)— Democrats hope to increase their membership on Ohio's Supreme Court next Tuesday when three of the seven justices seek new terms.

The court now has only one Democrat, Justice Lloyd O. Brown, 43, of Cleveland. Gov. John Gilligan appointed Brown to the high court late in 1971.

Senior Associate Justice Louis J. Schneider Jr. of Cincinati, a court member since 1964, is among the candidates. Schneider, 50, is opposed by former Fourth District Appeals Judge William B. Brown, 59, of Chillicothe.

Schneider is a Republican and Brown a Democrat, although justices are not listed on the ballot by party.

The second race pits Democrat Justice Brown against a former Supreme Court justice and one time attorney general, Paul W. Brown 57, Columbus. Paul Brown is a Republican.

Justice Robert E. Leach, 60, of Columbus a Republican, opposes Frank D. Celebrezze, 43-year-old Cleveland judge of the Cuyahoga County Common Pleas Court.

Judges of the Supreme Court are elected for terms of six years at an annual salary of $30,000, except Justice Leach and Judge Celebrezze in this election are vieing for an unexpired term which runs through Dec. 31, 1974.

The following gives biographical sketches of the candidates in alphabetical order:

Lloyd O. Brown of Cleveland—Obtained law degree at Ohio State University, former assistant attorney general of Ohio, and former Cleveland municipal court judge. Named to the Supreme Court in 1971.

Paul W. Brown of Columbus—Obtained law degree from Ohio State University, former appeals court judge in Youngstown, elected to the Ohio Supreme Court in 1964, served as attorney general from 1969 to 1971.

William Burbridge Brown of Chillicothe—Obtained law degree from Harvard University, former apeals judge (Fourth District), former Chillicothe municipal judge and one-time attorney for the now defunct Office of Price Administration in Washington.

Frank D. Celebrezze of Cleveland—Obtained law degree from Cleveland Marshall Law School former Ohio state senator, former special counsel to the attorney general of Ohio, judge of the Cuyahoga County Common Pleas Court.

Robert E. Leach of Columbus—Obtained law degree from Ohio State University, former Franklin County appeals judge, former Franklin County common pleas judge, former chief counsel for the attorney general of Ohio.

Louis J. Schneider of Cincinnati—Obtained law degree from the University of Cincinnati former Ohio House member, former state tax commissioner, elected to the supreme Court in 1964, re-elected in 1966.

How Weather Looks Today

OHIO WEATHER SUMMARY

COLUMBUS, Ohio (AP) — Following is the summary of the Ohio weather from the National Weather Service:

Rains ended over Ohio Thursday and temperatures soared into the 60s and 70s with the high ranging from 62 at Youngstown to 72 at Dayton. It was 71 at Toledo Cleveland Findlay and Mansfield.

Cooler, drier air overspread the area during the night. Early morning temperatures dopped into the upper 30sand 40s during mostly clear skies.

Cooler weather is expected over Ohio through Saturday. Highs today are forecast in the 50s noth to the low 60s along the Ohio river and lows tonight mostly in the 30s. Highs on Saturday are vorecast in the upper 40s and 50s.

Some cloudiness appears likely in the northern sections but the southern sections should experience considerable sunshine today and Saturday.

FORECASTS

OHIO — Partly cloudy noth fair south and cooler through Saturday. Lows tonight from the mid 30s to low 40s. Highs Saturday in the upper 40s and 50s.

LAKESHORE NORTHEAST INLAND NORTHWEST INLAND — Partly cloudy and cooler tonight and Saturday. Lows tonight in the mid to upper 30s. Highs Saturday in the upper 40s and low 50s.

WEST CENTRAL CENTRAL EAST CENTRAL — Fair and cooler through Saturday. Lows tonight in the upper 30s and low 40s. Highs Saturday in the upper 50s and low 60s.

Admissions Tax Voided By Judge

HAMILTON, Ohio (AP) — Oxford, Ohio, has lost its attempt to collect a three per cent admissions tax on tickets for athletic events at Miami University and Oxford-Talawanda High School.

Butler County Common Pleas Court Judge Fred Cramer ruled Thursday that the tax was unconstitutional when it applied to separate political entities.

He said Miami was a state university and a local government cannot tax the state. The high school is also a political entity and also is exempt. Both schools are located in Oxford.

The third defendant, the Ohio High School Athletic Association, was also ruled exempt. Judge Cramer said it was an unincorporated association not for profit.

Champion Workers Ordered To Return

HAMILTON, Ohio (AP) — About 250 workers involved in a wildcat strike at the Champion International plant have been ordered to return to work today by a court and by their union.

The workers, employed in the drum department of the paper and plywood manufacturing plant, walked out in a dispute over alleged personnel decreases and increased workloads.

Zoning On Ballot In Darby Township

Darby Twp., south precinct, voters will decide the question "Shall the zoning plan for the unincorporated area of Darby Twp. South Precinct be repealed in accordance with provisions of a resolution for repeal adopted by the Board of Trustees?"

Two Local Tax Issues To Be County-Wide

Only two local tax issues will appear county wide Tuesday. They are a one mill levy for the program for the mentally retarded and half mill levy t meet the expenses of the Pickaway County General Health District.

Both levies will run for five year periods if approved.

The levy for the program for retarded will provide funds to maintenance and operation of the Brooks Yates School and the county workshop.

The operation of the Pickaway County Health Department is funded by the townships and the county general fund. Passage of the health levy would relieve the financial burden on the townships and the county operating monies, releasing it for other purposes.

Read The Classified Ads

Attention Voters Of Walnut Township

The proposed ½ Mill Levy is for the purchasing of land and moving and remodeling of Township House.

THIS LEVY IS FOR
ONE YEAR ONLY

YOUR VOTE APPRECIATED
WALNUT TOWNSHIP TRUSTEES

—Pol. Ad.

SPECIALS OF THE WEEK

'69 Pontiac Catalina $1299
4-Door Hardtop, Silver With Black Vinyl Roof, Full Power, Factory Air, Local Owner

'68 Ford Galaxie 500 . . . . $899
Choice of Two Hardtops

'71 Plymouth Fury III $2399
9 Passenger Wagon, Full Power, One Local Owner

Many Others to Choose from

Ford FORD ROD BELL Motor Sales Co.

586 N. Court St. Circleville 474-3138

HUBERT H. HUMPHREY
MINNESOTA

United States Senate
WASHINGTON, D.C. 20510

October 13, 1972

To My Friends in Rural America:

Let me make no bones about the reason for this message to you. It is in frank, unequivocal enthusiatic support of my good friend — and yours — Senator George McGovern.

Since he came to Washington in 1956, Senator McGovern and I have fought side by side for the betterment of rural life in general — the preservation of the family farm in particular.

We have fought long and hard for rural interests because we believe that a prosperous farm and rural economy is in the best interests of all Americans. Just look at George McGovern's record:

. . . He has consistently been on record as favoring at least 90% of parity.
. . . He has consistently opposed the take-over of family farms by large, impersonal, primarily non-farm conglomerates.
. . . His record of advancing and supporting the needs of the nation's Rural Electric Cooperatives is perfect.
. . . He favors farmer collective bargaining — not only for what the farmer sells, but for the prices of what he buys.
. . . He has worked to see that the elderly — so many of whom live in rural America — have security, adequate health care and personal dignity.
. . . He has championed legislation for better rural housing, easier credit, adequate medical services, improved schools and much needed transportation reform for all rural Americans, and
. . . He is opposed to the plans of Mr. Nixon and Mr. Butz to dismantle the U.S. Department of Agriculture and undermine many of our existing rural development programs.

George McGovern's unwavering commitment to rural Americans is not favoritism; rather, it is long overdue and needed to redress the economic forces that have for so many years moved against the family-sized farmer, rural people and rural towns.

Now, what does the present Administration offer as a program for rural Americans?

First, not a word on any planned, systematic program to improve the life of rural people. Instead we have seen an estimated 250,000 farms close down in the past four years.

We have seen giant conglomerates move in and take more and more of the agricultural production dollar.

People living in rural America are being literally forced off the land to already overcrowded, overcongested cities.

After four years of Republican Administration we have:
. . . The highest inflation in two decades.
. . . The highest trade deficit in eight decades.
. . . The highest interest rate in 100 years.

This is the Nixon-Butz record — and every rural American feels the effects.

Is this what you really want for four more years? I don't think it is.

Next year when the present Agricultural Act, now in effect, expires and new legislation is required, you'll want a man in the White House who is a friend of agriculture. George McGovern is that man.

And you will want a strong Secretary of Agriculture. One who commands the respect of the Congress.

George McGovern's Secretary of Agriculture will be such a man.

We must stop the drain, drift and decay of life in rural America. On this, George McGovern and I see eye to eye.

Your vote will count for a better life — if you vote for George McGovern on November 7.

That's how I will vote — I hope you will, too. Thank you.

Sincerely,
Signed:
HUBERT H. HUMPHREY

Distributed by Rural Ohio for McGovern/Shriver, Joseph Fichter and Charles Wise, Co-Chairmen, P.O. Box 2632, Columbus, Ohio 43215.
A copy of our report filed with the appropriate supervisory office is (or well be) available from the Superintendent of Documents, United States Printing Office, Washington, D.C. 20402.

—Pol. Adv.

You Are Invited to Hear the . . .
CIRCLEVILLE BIBLE COLLEGE CHOIR
CAMPUS CHURCH . . . SUNDAY NOV. 5, 10:30 A.M.

DAVID VAN HOOSE, PASTOR

'My Fair Lady' Cast, OSU's Ed Weaver Guests At Rotary

TELLS OF OSU—Facts about the OSU campus and students were pesented to the Circleville Rotary at its luncheon meeting Thursday by Ed Weaver shown at left above shaking hands with O. Charles Hosterman. Other guests were cast members from Roundtown Players' "My Fair Lady" who presented a preview of their performance opening Tuesday.

Rotarians were treated to a "sneak preview" of scenes in the Roundtown Players' musical "My Fair Lady."

Six members of the cast presented a short skit from the perfomance which will open with a Champagne Night next Tuesday. Players in the leading roles taking part in the skit were Helen Blum, Dick Davis, Gladden Troutman, and Diane Berger.

The play's assistant director Judys Palm, attended the meeting along with Clara Teegarden, accompaniest for the group.

Following the Players' per formance. Charles Hosterman presented Ed Weaver head of the OSU Athletic Department and president of Columbus Rotary who gave a brief talk on some of the statistics of the University.

Weaver pointed out that there are approximately 45000 students on the campus with a course offering of 5,000. The school, he noted, graduated 9,000 students per year.

OSU's campus area, including the golf course and Don Scott Airport consists of 3,500 acres and is valued over $2½ million. varsity sports. In addition there are 11 intercollegiate sports for women.

Guests Thursday were Myrl Shoemaker P. J. Ryal and Jck Oderick.

3 'Overlapping' School Districts Have Tax Levies

Three "overlapping" school district will have tax measures appearing on the ballots of voters of the districts who live in Pickaway County.

The Madison Plains School District in Madison County will be seeking an additional two mill tax levy to meet current expenses.

The tax is for $.20 for each $100 of valuation for a continuing period of time, and will be decided by only the portion of Pickaway County effected.

Madison Plains Local School District is also seeking a $930,000 bond issue for the purpose of school building construction and reconstruction, furnishing and equipping the building and site development.

A levy will be made outside the 10 mill limitation to average 1.522 mills which will amount to a little more than $.15 per $100 of valuation for 22 years.

Another joint issue will be decided when Miami Trace Local School district seeks a 1.9 mill tax renewal with effected Pickaway County voters.

Tax will be $.19 per $100 valuation for a continuing period of time starting in 1973 to meet current expenses.

A renewal of a tax for the benefit of the Southwestern City School District for the purpose of current operating expenses at a rate not exceeding 2.8 mills for each dollar of valuation.

Weather Improves Over Nation

By THE ASSOCIATED PRESS

Indian summer weather returned to much of the western half of the nation today as a storm system that troubled the area for several days moved into the Northeast.

Rain and snow was confined to areas east of the Mississippi and to the Northwest.

Light rain and drizzle dampened the northen Mississippi Valley and the Great Lakes region where some snow blankketed northern areas.

Showers and thunderstorms stretched along the Eastern Seaboard into the lower Mississippi Valley.

Temperatures were cold over much of the nation's midsection, but warm conditions prevailed from southern Texas across the Gulf coast.

Readings before dawn ranged from 16 at Alamosa, Colo., to 80 at Key West, Fla.

Ohio Girl Among Beauty Finalists

FORT WORTH, Tex. (AP) — Karen Lynn Wasbkewicz, 17, of Garfield Heights, Ohio, is one of five girls named Thursday as candidates-at-large in the Miss Teenage America pageant.

The girls selected on the basis of written evaluations, in-depth biographies and accomplishments, wil compete with 46 other contestants named in local contests in the nationally teevised page there Nov.1 18-26.

The reigning Miss Teeenage America is Colleen Fitzpatrick of Lancaster, Ohio.

Madison Twp. Seeks Approval Of 2 Levies

Madison Twp. residents will be voting on two operating levies for the township.

Both additional levies to meet current operating expenses, one is for one mill and the other for half a mill.

The levies, if approved, are for 5-year periods.

London Fights Boost In Muggings

By DONALD FORBES
Associated Press Writer

LONDON (AP) — Muggers, including gangs of teen-age girls armed with switchblade knives, are undermining London's reputation as a city with safe streets. Police are trying to keep the crime from taking firm root in Britain.

Two years ago an American resident reported to police the mugging of his 12-year-old son in fashionable Kensington Gardens. The embarrassed police told the father, "Oh, this doesn't happen here."

It is happening, with sufficient frequency to prompt John Hill, taking over soon as Britain's top policeman, to promise highest priority for a campaign against street violence.

"We don't want a New York-type situation in this country," said Hill, currently a deputy commissioner at Scotland Yard.

Cases in the past few weeks which have aroused public concern include: a 79-year-old church verger battered to death for the equivalent of a quarter; a young woman raped and her date beaten; a teacher in her 20s attacked and robbed by three teen-age girls.

Judges have reacted by imposing sentences on defendants who might ordinarily have expected to escape with a fine or a period of probation. Three youths who beat up a man for $1.20 were given three-year terms.

The danger areas are slum districts during the school lunch hour or just after classes finish for the day, or the subway when the late-night crowds have begun to thin.

Figures show that 80 per cent of London muggings are carried out by nonwhite youths, usually the English-born sons of West Indian immigrants.

A Jamaica social worker in Lambeth said this in the imTes, "History and a cool appraisal of violent behavior among the young tell us that nothing will be achieved by inordinate punishment."

Police calculate that several dozen gangs of girl muggers are operating. They specialize in attacks on elderly women.

A Jamaica social worker in Lambeth said this is a pattern: "The boy, even as young as 14, is shown the door by his family and, literally, he is on the streets with nobody to look after him and no money. He drifts, and in no time at all, he sleeps out on the floor of rooms crowded with boys in the same plight. Gang mugging becomes their accepted way of life."

6 Seek Seats On High Court

COLUMBUS, Ohio (AP)— Democrats hope to increase their membership on Ohio's Supreme Court next Tuesday when three of the seven justices seek new terms.

The court now has only one Democrat, Justice Lloyd O. Brown, 43, of Cleveland. Gov. John Gilligan appointed Brown to the high court late in 1971.

Senior Associate Justice Louis J. Schneider Jr. of Cincinati, a court member since 1964, is among the candidates. Schneider, 50, is opposed by former Fourth District Appeals Judge William B. Brown, 59, of Chillicothe.

Schneider is a Republican and Brown a Democrat, although justices are not listed on the ballot by party.

The second race pits Democrat Justice Brown against a former Supreme Court justice and one time attorney general, Paul W. Brown 57, Columbus. Paul Brown is a Republican.

Justice Robert E. Leach, 60, of Columbus a Republican, opposes Frank D. Celebrezze, 43-year-old Cleveland judge of the Cuyahoga County Common Pleas Court.

Judges of the Supreme Court are elected for terms of six years at an annual salary of $30,000, except Justice Leach and Judge Celebrezze in this election are vieing for an unexpired term which runs through Dec. 31, 1974.

The following gives biographical sketches of the candidates in alphabetical order:

Lloyd O. Brown of Cleveland—Obtained law degree at Ohio State University, former assistant attorney general of Ohio, and former Cleveland municipal court judge. Named to the Supreme Court in 1971.

Paul W. Brown of Columbus—Obtained law degree from Ohio State University, former appeals court judge in Youngstown, elected to the Ohio Supreme Court in 1964, served as attorney general from 1969 to 1971.

William Burbridge Brown of Chillicothe—Obtained law degree from Harvard University, former apeals judge (Fourth District), former Chillicothe municipal judge and one-time attorney for the now defunct Office of Price Administration in Washington.

Frank D. Celebrezze of Cleveland—Obtained law degree from Cleveland Marshall Law School former Ohio state senator, former special counsel to the attorney general of Ohio, judge of the Cuyahoga County Common Pleas Court.

Robert E. Leach of Columbus—Obtained law degree from Ohio State University, former Franklin County appeals judge, former Franklin County common pleas judge, former chief counsel for the attorney general of Ohio.

Louis J. Schneider of Cincinnati—Obtained law degree from the University of Cincinnati former Ohio House member, former state tax commissioner, elected to the supreme Court in 1964, re-elected in 1966.

How Weather Looks Today

OHIO WEATHER SUMMARY

COLUMBUS, Ohio (AP) — Following is the summary of the Ohio weather from the National Weather Service:

Rains ended over Ohio Thursday and temperatures soared into the 60s and 70s with the high ranging from 62 at Youngstown to 72 at Dayton. It was 71 at Toledo Cleveland Findlay and Mansfield.

Cooler, drier air overspread the area during the night. Early morning temperatures dopped into the upper 30sand 40s during mostly clear skies.

Cooler weather is expected over Ohio through Saturday. Highs today are forecast in the 50s noth to the low 60s along the Ohio river and lows tonight mostly in the 30s. Highs on Saturday are vorecast in the upper 40s and 50s.

Some cloudiness appears likely in the northern sections but the southern sections should experience considerable sunshine today and Saturday.

FORECASTS

OHIO — Partly cloudy noth fair south and cooler through Saturday. Lows tonight from the mid 30s to low 40s. Highs Saturday in the upper 40s and 50s.

LAKESHORE NORTHEAST INLAND NORTHWEST INLAND — Partly cloudy and cooler tonight and Saturday. Lows tonight in the mid to upper 30s. Highs Saturday in the upper 40s and low 50s.

WEST CENTRAL CENTRAL EAST CENTRAL — Fair and cooler through Saturday. Lows tonight in the upper 30s and low 40s. Highs Saturday in the upper 50s and low 60s.

Admissions Tax Voided By Judge

HAMILTON, Ohio (AP) — Oxford, Ohio, has lost its attempt to collect a three per cent admissions tax on tickets for athletic events at Miami University and Oxford-Talawanda High School.

Butler County Common Pleas Court Judge Fred Cramer ruled Thursday that the tax was unconstitutional when it applied to separate political entities.

He said Miami was a state university and a local government cannot tax the state. The high school is also a political entity and also is exempt. Both schools are located in Oxford.

The third defendant, the Ohio High School Athletic Association, was also ruled exempt. Judge Cramer said it was an unincorporated association not for profit.

Champion Workers Ordered To Return

HAMILTON, Ohio (AP) — About 250 workers involved in a wildcat strike at the Champion International plant have been ordered to return to work today by a court and by their union.

The workers, employed in the drum department of the paper and plywood manufacturing plant, walked out in a dispute over alleged personnel decreases and increased workloads.

Two Local Tax Issues To Be County-Wide

Only two local tax issues will appear county wide Tuesday. They are a one mill levy for the program for the mentally retarded and half mill levy t meet the expenses of the Pickaway County General Health District.

Both levies will run for five year periods if approved.

The levy for the program for retarded will provide funds to maintenance and operation of the Brooks Yates School and the county workshop.

The operation of the Pickaway County Health Department is funded by the townships and the county general fund. Passage of the health levy would relieve the financial burden on the townships and the county operating monies, releasing it for other purposes.

Zoning On Ballot In Darby Township

Darby Twp., south precinct, voters will decide the question · "Shall the zoning plan for the unincorporated area of Darby Twp. South Precinct be repealed in accordance with provisions of a resolution for repeal adopted by the Board of Trustees?"

Read The Classified Ads

Attention Voters Of Walnut Township

The proposed ½ Mill Levy is for the purchasing of land and moving and remodeling of Township House.

THIS LEVY IS FOR
ONE YEAR ONLY
YOUR VOTE APPRECIATED
WALNUT TOWNSHIP TRUSTEES
—Pol. Ad.

SPECIALS OF THE WEEK

'69 Pontiac Catalina $1299
4-Door Hardtop, Silver With Black Vinyl Roof, Full Power, Factory Air, Local Owner

'68 Ford Galaxie 500 . . . . $899
Choice of Two Hardtops

'71 Plymouth Fury III $2399
9 Passenger Wagon, Full Power, One Local Owner

Many Others to Choose from

FORD
ROD BELL Motor Sales Co.
586 N. Court St. Circleville 474-3138

HUBERT H. HUMPHREY
MINNESOTA

United States Senate
WASHINGTON, D.C. 20510

October 13, 1972

To My Friends in Rural America:
Let me make no bones about the reason for this message to you. It is in frank, unequivocal enthusiatic support of my good friend — and yours — Senator George McGovern.
Since he came to Washington in 1956, Senator McGovern and I have fought side by side for the betterment of rural life in general — the preservation of the family farm in particular.
We have fought long and hard for rural interests because we believe that a prosperous farm and rural economy is in the best interests of all Americans. Just look at George McGovern's record:
. . . He has consistently been on record as favoring at least 90% of parity.
. . . He has consistently opposed the take-over of family farms by large, impersonal, primarily non-farm conglomerates.
. . . His record of advancing and supporting the needs of the nation's Rural Electric Cooperatives is perfect.
. . . He favors farmer collective bargaining — not only for what the farmer sells, but for the prices of what he buys.
. . . He has worked to see that the elderly — so many of whom live in rural America — have security, adequate health care and personal dignity.
. . . He has championed legislation for better rural housing, easier credit, adequate medical services, improved schools and much needed transportation reform for all rural Americans, and
. . . He is opposed to the plans of Mr. Nixon and Mr. Butz to dismantle the U.S. Department of Agriculture and undermine many of our existing rural development programs.
George McGovern's unwavering commitment to rural Americans is not favoritism; rather, it is long overdue and needed to redress the economic forces that have for so many years moved against the family-sized farmer, rural people and rural towns.
Now, what does the present Administration offer as a program for rural Americans?
First, not a word on any planned, systematic program to improve the life of rural people. Instead we have seen an estimated 250,000 farms close down in the past four years.
We have seen giant conglomerates move in and take more and more of the agricultural production dollar.
People living in rural America are being literally forced off the land to already overcrowded, overcongested cities.
After four years of Republican Administration we have:
. . . The highest inflation in two decades.
. . . The highest trade deficit in eight decades.
. . . The highest interest rate in 100 years.
This is the Nixon-Butz record — and every rural American feels the effects.
Is this what you really want for four more years? I don't think it is.
Next year when the present Agricultural Act, now in effect, expires and new legislation is required, you'll want a man in the White House who is a friend of agriculture. George McGovern is that man.
And you will want a strong Secretary of Agriculture. One who commands the respect of the Congress.
George McGovern's Secretary of Agriculture will be such a man.
We must stop the drain, drift and decay of life in rural America. On this, George McGovern and I see eye to eye.
Your vote will count for a better life — if you vote for George McGovern on November 7.
That's how I will vote — I hope you will, too. Thank you.

Sincerely,
Signed:
HUBERT H. HUMPHREY

Distributed by Rural Ohio for McGovern/Shriver, Joseph Fichter and Charles Wise, Co-Chairmen, P.O. Box 2632, Columbus, Ohio 43215.
A copy of our report filed with the appropriate supervisory office is (or well be) available from the Superintendent of Documents, United States Printing Office, Washington, D.C. 20402.
—Pol. Adv.

You Are Invited to Hear the . . .

CIRCLEVILLE BIBLE COLLEGE CHOIR

CAMPUS CHURCH . . . SUNDAY NOV. 5, 10:30 A.M.

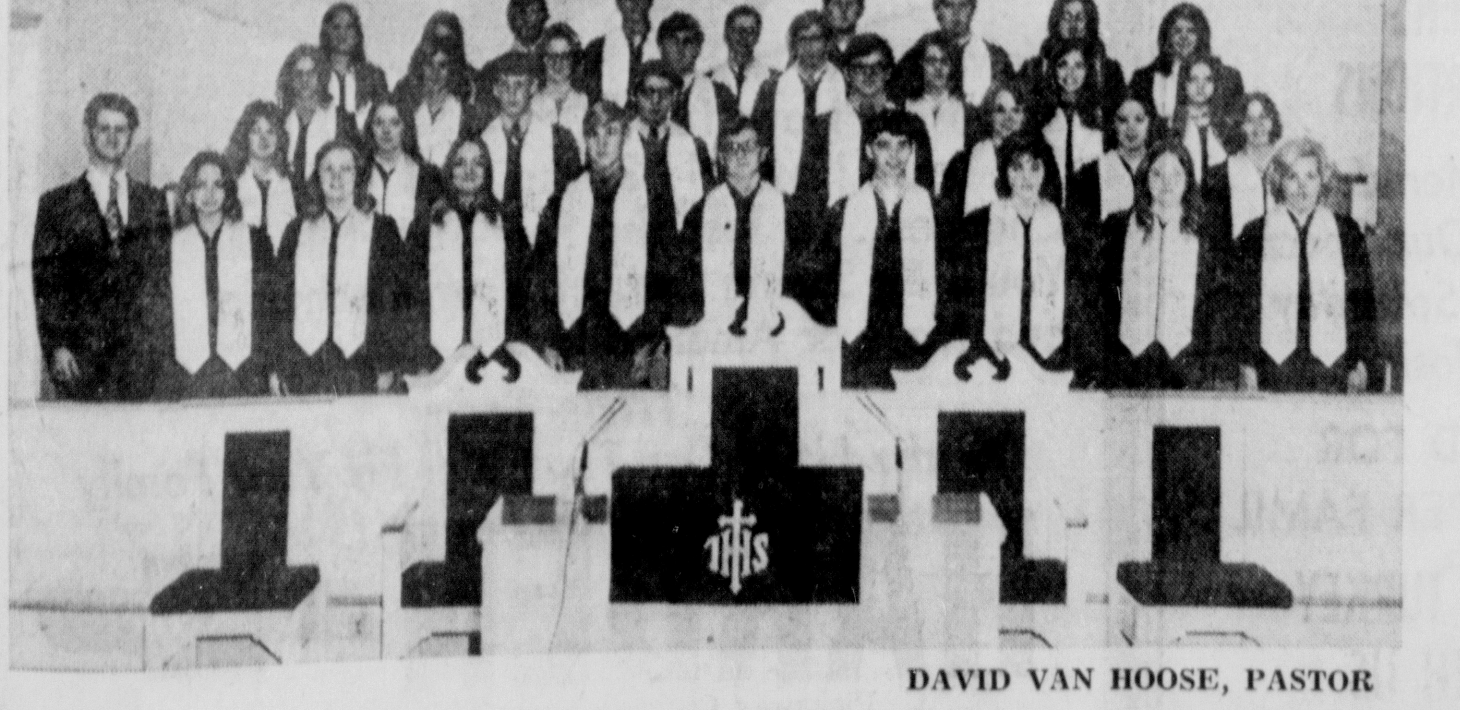

DAVID VAN HOOSE, PASTOR

The Blue And Gold

Roxanne Is Senior Pick Of The Week

ROXANNE TOOLE

Roxanne Toole is the daughter of the late Mrs. Donna Toole and the granddaughter of Mrs. Cora Ruh, 16 Station St., Ashville.

Enrolled in the general course, Roxanne lists her hobbies as working to get a new automobile, cooking, and baking.

She is presently employed at the Cardinal Market in Ashville and plans to continue to work after graduation.

Her favorite subjects are typing, office practice, and Home Economics IV.

Some of her favorites are the colors blue and red and the songs, "If I Could Reach You" and "Can't You Hear The Song0'

Her comment on graduation is, "I will be glad to complete my schooling, but I will miss my friends."

Mock Election Is Promoted

The government and American history classes are sponsoring a mock election. State income tax and school operating levy and bond issues and the vote fo the Presidency will be on the ballot.

The election is open only to high school students. To vote, students had to register. Registration was Oct. 31 and Nov. 1. The election will be Nov. 6 or 7.

Everyone was encouraged to register so that the voting will be a good representation of TV views.

Harry Osborne and Walter Beatty are co-chairmen of McGovern for President campaign and Wilson Ett and Jim Pabst are co-chairmen of Nixon for President.

Teachers of the classes are Mr. David Lawrence, Mr. Phil Forsythe, and Mr. Chris Palmer.

Egg Tossers Win Match

Two Teays Valley teams entered the newest contest of the Circleville Pumpkin Show egg tossing, and the Junior Class team of Craig Pontius and Pam Younkin won the event.

Thursday of Pumpkin Show, the preliminary match was held in which each Pickaway County School entered two teams, one from the Junior Class and one from the Senior Class. Each team consisted of one boy and one girl. Of the eight teams, four remained for the finals on Friday.

Object of the game is for the teams to space their contestants one yard apart. One raw, fresh egg is given to each team. The boy tosses it to the girl, and she tosses it back. Each time a team completes one toss each, the members both take one step backwards.

Things really get exciting and at times gooey wien the two members of a team are standing at each end of the West Main Steet paltform! A miss could mean splattered egg all over the contestant who fails to make the catch; if the egg is completely missed, the audience could become involved in the contest!

The entrants from TV were Dan Sprouse and Liz Good for the Senior Class and Craig Pontius and Pam ounkin from the Junior Class.

Craig and Pam were the final winners of the contest, defeating the Logan Elm Senior Class team. Craig and Pam report they were at the edges of the platform. Craig and Pam each won $4 and a big blue ribbon as their prizes.

Teacher Competed In Chess Match Against Fisher

By PAM HANNAH

Chess Club has come alive! The members understand the strategy of the game of chess better this year and perform very well.

Chess requires both mental and physical stamina. This was quite evident in the recent world championship games!

Members of the Teays Valley Chess Club are: Jeff Anderson, Jeff Bethel, Chris Brenton, Don Burgoon, Bob Chaney, Terry Cline, Mike Figgins, Martin Firestone, Maurice, Jourdan, Pam Hannah, Bill Hines, Elmer Hines, Jeff Jenkins, Jim Jenkins, Jim Logsdon, Ken Lyon, Mark Noecker, Jim Pabst, Keith Pettibone, Julie Pabst, Karl Snyder, George Spohn, and Mel Woolever.

Adviser of the club is Mr. Arthur Zageris. He is a fine chess player, and once played Bobby Fisher, the world champion chess player. Mr. Zageris commented as follows on the encounter:

"In 1964 I played Robert Fisher in a simultaneous YMCA. He played fifty persons at the same time, including most of the strongest players from Columbus and Dayton.

"It cost $5 to play him. Incidentally, a few months prior to becoming world champion Bobby Fisher asked $25 in order to play against him in a simultaneous exhibition.

"Fisher did well—winning 48 games, drawing 2 games, and losing no games. The 98 per cent winning performance is rarely accomplished. A grand master should score above 80 per cent and usually gets 90 cent. Fisher impressed me in that he played very quickly and in that most of the games were finished before 25 moves. I've seen other masters — they do well, but it takes much longer," Mr. Zageris noted.

ARTURS ZAGERIS

"My game drew a large crowd of spectators, as I actually got two pawns ahead of Fisher which should normally win for me. Unfortunately, I was not able to defend my king and resigned on the 34th move."

Students Travel Country And World To Come To TV

by REGINA BLUCK
And JOAN LEEDY

New students to Teays Valley this year are from as far away as Japan and as near as Hilliard.

Dani Smalley, daughter of Mr. and Mrs. John Smalley, Orient, is a new junior at Teays Valley this year. She is enrolled in college prep courses and comes here from Hilliard High School.

Dani's favorite subject is science, and her favorite color is purple.

When she was asked her opinion of Teays Valley she said, "It's nice, but it's different."

Janet Ledford, daughter of Mr. and Mrs. Herbert Ledford, Route 2, Ashville is a new freshman this year. Janet is 15 years old and comes to Teays Valley from Chofo Junior High School, Tokyo, Japan.

Janet's favorites are horseback riding, the color purple, and study halls.

When she was asked her opinion of Teays Valley she said, "It's ok."

Janet also commented on Japan: "It is not a very nice place to live. It is dirty and unsanitary, and the food isn't clean but it is good! The people are cool."

Linda Leming, 14, the daughter of Mr. A. C. Leming, Route 2, Ashville, has joined the Freshman class this year. Linda comes to Teays Valley from Hilliard Junior High.

Linda's favorites are writing, the color purple, tacos, and art. A like is hard rock music and a dislike is war. Linda's amd bition is to become a writer.

Linda has joined the Latin I Club.

She commented on Teays Valley as follows, "It could be a lot worse!"

Nancy Overbaugh, 16, daughter of Mr. and Mrs. Robert H. Overbaugh, Route 1, Lockbourne, is a new junior at Teays Valley this year. She last attended Niceville Senior High school in Niceville, Florida.

Nancy's favorites are reading interesting books and magazines, the color blue, macaroni and cheese, algebra and advanced composition. She dislikes hot weather and bossy people.

When she was asked her opinion of Teays Valley she said, "I like it here, and I think the school is organized and friendly."

Nancy's ambition is to become a teacher.

Congratulations

To Diane Cummins who won the portable television set in the drawing at the conclusion of the Sophomore Class magazine drive.

To Champ Henson who has now scored 13 touchdowns at OSU this year. Champ is just four away from the record of 17 held jointly by Jim Otis and John Brockington, with four games remaining on the OSU schedule.

Champ had his best two days of rushing this season the last two weeks. He gained 116 yards in 22 carries against Indiana on October 21. Last Saturday he added another six yards, gaining a total of 122 yards. In both games he scored two touchdowns.

To Craig Pontius and Pam Younkin for being such good egg throwers and catchers!

To TV gridders for being ranked 5th and in a tie for 8th the weeks of Oct. 21 and Oct. 29 in Region 8 in the com puterized football ratings by the Ohio High School Athletic Association.

'Pure Hearts' Melodrama To Play Soon

The fall production, "Because Their Hearts Were Pure," is a melodrama, a different type of play never before done at Teays Valley.

A melodrama is set during the late 1800's or early 1900's. This type of play usually consists of a villain, in this case Sabastian Hardacre (Wilson Ett); a heroine, Melody Truelove (Glenna Ett); and a hero, Goodwin Dalrymple (Rick Peters).

In this play, also, audience participation will be encouraged. The audience will be invited to "Boo" or "Hiss" the villain, "Yea" the hero and heroine and answer "Yes" or "No" to questions posed to them by the characters.

Another thing different about this play is the addition of music. Darlene Neff will be playing on the piano songs popular to that period of time.

Make plans now to attend the fall production, "Because Their Hearts Were Pure," on Nov. 18, at 8 p.m. in the school auditorium.

Reserves Boost JV Grid Team

By KATHY NULL

Reserve cheerleaders this year are Kathy Hoffman, captain; Jan Roberts, Connie Morrison, Kim Glick, Rhonda Ford, and Pam Routte. Pam was the alternate but because of Betty Brown's back injury which makes her unable to cheer, Pam is now a regular on the squad.

Kathy is the daughte of Dr. and Mrs. Warren Hoffman of Ashville, Jan is the daughter of Mr. and Mrs. W. L. Hendershot of Ashville, Connie is the daughter of Mr. and Mrs. Charles Morrison of Ashville, Kim is the daughter of Mr. and Mrs. Robert Glick of Ashville, Rhonda is the daughter of Mr. and Mrs. Boyd Ford of Orient, and Pam is the daughter of Mrs. Virginia Routte of Orient.

During the summer the girls sold combs in their local neighborhoods to help purchase uniforms and to pay their ways to camp.

Mrs. Angelique Rinehart is the cheerleading advisor this year. This year is Mrs. Rinehart's first, and she is doing a great job at it.

The reserves are more like a junior varsity and are made up of juniors, sophomores, and seniors who did not make the varsity or who are held back for experience.

The reserves are really doing a geat job this year, but they need support. Remember, cheerleaders are there to lead the cheers, not to do solos; so go yell and support your girls.

Use The Classifieds

Seven Are Frosh Team Strength

By REGINA BLUCK

Freshmen footballers are in the spotlight of the Blue and Gold this week.

Michael Carter is the son of Mr. and Mrs. Stanley Carter, Route 1, Ashville. He plays defensive back on the team. He likes to hunt. Michael joined Science Club this year.

Dan Gray is the son of Mr. and Mrs. Clarence Gray, Route 1, Ashville. Dan plays strong guard and middle guard. His comment on Teays Valley is, "It's ok."

Chris Gregg is the son of Mrs. Herbert Gregg and the late Mr. Gregg, 7021 Canal St., Ashville. He plays quarterback on the team. This year he is taking Spanish, science, business mathematics, industrial arts, English, boys health, and physical education.

Mike Siriano is the son of Mr. and Mrs. Joe Siriano. Mike lives at 215 Jefferson Ave., Ashville. He plays offensive guard and defensive tackle. His comment on TV is, "It has a good football program."

Roger Struckman is the son of Mrs. Mary Struckman, Route 2, Ashville. Roger plays tackle on the team. He likes to fish. His comment on TV is, "It is great."

Ron Foreman is the son of Mr. and Mrs. Richard Foreman, Route 1, Ashville. Ron plays halfback on the freshman team. His comment on Teays Valley is, "It is great." Ron is enrolled in Spanish, algebra, English, biology, and boys health and physical education.

Bruce Hutchinson is the son of Mr. and Mrs. Jack Hutchinson, 326 Gary St., Ashville. Bruce plays end on the team. His comment on TV is, "It is all right." Bruce is taking English, junior business, Latin, algebra, general science, and boys health and physical education.

Honor Roll Lists Top TV Students

GRADE 12

Lydia Wilson, Linda Sanderson, Nancy Fausnaugh, Sherri Thomas, Wendy Brown, Paula Null, Wanda Helsel, Laura Becker, Janics Wilson, Roger Hott.

Sharon Norman, William McManes, Susan Lowry, Debra Epps, John Browning, Jessie Hosler, Sheryl Holbrook, Linda Kuhlwein, Teresa Clay, Samuel Wilson.

Diana Noecker, Debbie Hanley, Joseph Lombardo, Patricia Oliver, Rhonda Wharton, Christine Mesner, Salley Tosca, Jeffery Terflinger, Randy Spangler, Lois Sayre, Danny Nichols.

Antonio Mansi, Bradford Hill, Donald Hartman, Roy Good, Randy Dixon, Dale Brinker.

GRADE 11

Diana Pobst, Patricia Parsons, Wilson Ett, Elmer Hines, Rachel Woolever, Brenda Engle, Delana Hoover, Rita Gilliam, Kathy Trego, Susan Derring.

Cathy Noecker, Karen Harmount, Susan Anderson, Stephen Thompson, Jim Pitchard, Bev Gray, Janice Glick, Jill Ehman, Lary Brzycki.

Darlene Neff, Jim Pabst, Debra Helser, Martin Firestone, Kathy Mopherson, Jerry Sabine, James Williamson, Harry Osborne, Dale Dixon, Vickie Gochenour, Bambi Blackard.

Danny Sprouse, Elizabeth Good, Curtis Fannin, Teresa Kirk, Jacqueline Hively, Glyde Gwin, Cynthia Gray, Darlene Dumm.

GRADE 10

Teresa Stebelton, Pam Reichelderfer, William Hines, Julie Green, William Hinkle, Debbie Biller, Cathy Myes, Stephanie Mesner, Pamela Younkin, Melinda Smith.

Betty Brown, Ann Thomas, Janis Hoff, Richard Peters, Juanita Caudill, Jackie Whitt, Bruce Neff, Marcy Stickel, Kathryn Tussing, Roxanne Stir.

Boyd Paslgrove, Robyn Norris, Pamela McCoy, Victoria McConaha, Jeff Beatty.

GRADE 9

David Warner, Nolan Hines, Rhonda Ford, Mark Fillinger, Cindy Beattie, Gary Shives, Kathy Lawrence, Deborah Myers, Charles Cordle, Teresa Robinson.

Cindy Darrow, Kenneth Lyon, Alvin Kuhn, Lynn Johnson, Cheryl Welch, Donald Burgoon, Mary Blakeman, aren Green, Cheryl Sewart, Charles Glitt.

Terry Southers, John Lammers, Michael Figgins, Michael Berger, Sharon Wiley, Kathryn Null, Scott Harmount, Kay Cremeans, Theresa Jones, Robert Webe, Susan Glitt.

Kim Glick, Penny Toole, Kim Martin, Robert Cromley, Kevin Archer, Sherry Spangler, Tina Hall, Richard Graumlich, Samuel Forson, Joann Derring, Dianne Cummins, Harry Canter.

District Contest Challenges Team

By RUSTY BURRIS

Teays Valley cross country team has completed the 1972 season, and members are preparing for the District Meet. The Vikings defeated Hamilton Township and Olentangy each twice during the season.

Some of the top performers of the season for the Vikings were Dave Archer and Mike Figgins, who both finished in the top ten runners in almost every meet.

Members of the cross country team are: Jeff Anderson, Dave Archer, Jay Brinker, Bill Browning, Bob Chaney, Curt Fannin, Mike Figgins, Scott Harmount, Bill Hines, Rick Peters, Craig Pontious, Tim Triance, and Bruce Wharton.

Cross country coach is Robert Hoover.

Frosh News

By REGINA BLUCK

Congratulations to Glenna Ett, Allan Goldhardt, Glenn Hinkle, and Teresa Nichols for getting parts in the Drama Club's fall production, "Because Their Hearts Were Pure."

I hope everyone gets a chance to see Brad and Byron's dance routine.

Some freshmen were asked what "namhserf" meant. Here are the answers . . .

Don Courtright, "The description of the flowers on the desk in Room 11."

Terri McConnaha, "The name of a German girl."

Val Houser, "Some nut who can't spell his name."

Sally Miller, "A new kind of hat."

Mark Noecker, "It's freshman spelled backwards."

Did Mike make that touchdown in Saturday's freshman game?

Calendar

By SHARON REED

Nov. 3—Hamilton Township Football game (home)
Nov. 6—Athletic Booster Club Meeting
Nov. 9—Civic Club tyle Show meeting
Nov. 10—No school, COTA meet ing
Nov. 18—Drama Club production, "Because Their Hearts Were Pure", 8 p.m.
Nov. 22—Basketball Game, Logan Elm (home)
Nov. 23 & 24 — No School, Thanksgiving
Nov. 24—Basketball game, Franklin Heights (away)

French Club Plans November Bake Sale

By JULIE GREEN

The second meeting of the French Club was Oct. 27. Members voted to support the Exchange Program and a club basketball team was discussed. Money-making projects were discussed. It was decided to have a bake sale Nov. 18.

The program committee for the next meeting is Kathy Hoffman, Kathy Tussing, Debbue Biller, Jeff Bethel, and Matt Athey.

The earth travels at the rate of 1,100 miles a minute in its orbit around the sun.

Orders Taken For Yearbook

Subscription orders for the 1973 yearbook were taken at a a Yearbook Assembly on Oct. 26 at Teays Valley.

Students were given this one opportunity to place their order. No extra books were ordered, but a yearbook was ordered for those students absent from school on Thursday. In the event that an absent student does not wish to purchase his book, the copy will be placed on sale on a first-come, first-served basis.

Validation of all orders, by ful remittance, will take place at a later date.

Persons who do not have children in school, but who wish to purchase a copy of the yearbook, may do so by sending a full remittance of $6 per book to Janis Hoff, care of Teays Valley High School, Route 1, Ashville. You receipt will be mailed.

Lookin' For Letters

Four of last year's graduates are enrolled at Kent State University this year. They would like to hear from TV students and friends.

The boys are Sam Wilson, Joe Lombardo, Scott Huffer, and Roy Good. Mail may be sent to them at Kent State University, McDowell Hall, Box 245, Kent, Ohio 44242.

Library Club Is Selling Posters

By TERESA KIRK

The second meeting of the Library Club was Oct. 26 in the library.

The Club made $55 selling carmel apples and members are now selling posters through Nov. 10.

The Club purchased Football Homecoming Queen Sandy Cook's crown for her.

The next meeting will be Nov. 9.

Fighting Litter

NEW York (AP) — When Keep America Beautiful Inc., the national environment improvement organization, was organized in 1953, there were no statewide programs concerned with the prevention of litter. Today 33 states have "public - private" organizations affiliated with KAB.

Also, now there are litter-prevention activities and laws against littering in every state.

PRE-CHRISTMAS
RED TAG SALE!

We are "RED TAGGING" 80% of our present inventory to make way for recent purchases. THIS FINE MUSICAL MERCHANDISE must move and we are reducing our prices up to 40% OFF!

What's more, you can take advantage of these prices and lay any of the sale items away with a small deposit.

*ENTIRE STOCK OF GRETSCH (dorado) flatop guitars are reduced!
*ALL 8 TRACK STEREO TAPES ARE REDUCED TO ONLY $3.88!
*ALL BLANK TAPES, 8 TRACK AND CASSETTE ARE CUT 25%! (BUY AMPEX 60 minute cassette tapes as low as $1.79)
*SAVINGS ON PANASONIC, SONY, AND HARMON-KARDON STEREO SYSTEMS AND TAPE PLAYERS!
*EVERY AMPLIFIER ON OUR FLOOR WILL HAVE A "RED TAG" AND YOU CAN SAVE UP TO 30% ON BRANDS SUCH AS FENDER, KUSTOM, BALDWIN, GRETSCH, GIBSON AND MANY OTHERS!
*SAVE 25% ON CLARINET AND SAXOPHONE REEDS IF YOU PURCHASE BY THE BOX!
*20% DISCOUNT ON ALL GRETSCH SCHOOL AND PARADE DRUMS!
*BEGINNER FRENCH HORNS REDUCED 25% (if you are presently renting a french horn, shop us before you buy).
*25% OF ON THE ENTIRE LINE OF FAMOUS SHURE MICROPHONES!
*BUY A SHO-BUD PEDAL STEEL DURING THIS SALE AND RECEIVE A NEW FENDER AMPLIFIER ABSOLUTELY FREE! ALSO FOUR FREE PRIVATE LESSONS!
*YOU CAN SAVE 50% ON OUR ENTIRE INVENTORY OF GRETSCH BASS GUITARS!

IF YOU NEED ANY TYPE OF MUSICAL INSTRUMENTS WHETHER IT BE GUITARS, AMPLIFIERS, DRUMS, BAND INSTRUMENTS, PIANOS, ORGANS . . . . . NOW IS THE TIME TO SAVE AND LAY YOUR CHOICE AWAY FOR CHRISTMAS! YOU CAN USE OUR REVOLVING CHARGE PLAN FOR ANY MAJOR PURCHASE!

CARL HAWKS MUSIC CENTER
113 W. Main St. — 474-6638

LET'S TALK TURKEY
WITH EACH $1.00 PURCHASE RECEIVE
ONE FREE TICKET
TO BE DRAWN WED. NOV. 23, 1972
AT THE
CROW'S NEST
3 MILES WEST ON ROUTE 22 & 104
SENIOR CITIZENS
PRICES and PORTIONS
Ole Mehico Menu!
Tacos – Burritos – Our Special
Every Friday and Saturday
Noon Until Closing
BRING THIS AD FOR
ONE FREE TICKET PER FAMILY
WE WANT TO TALK TURKEY —
COME EAT WITH US

For People Who Want A Lot
FOR LESS!
NOVA COUPE
THE CAR THAT
IMPROVES WITH
TIME

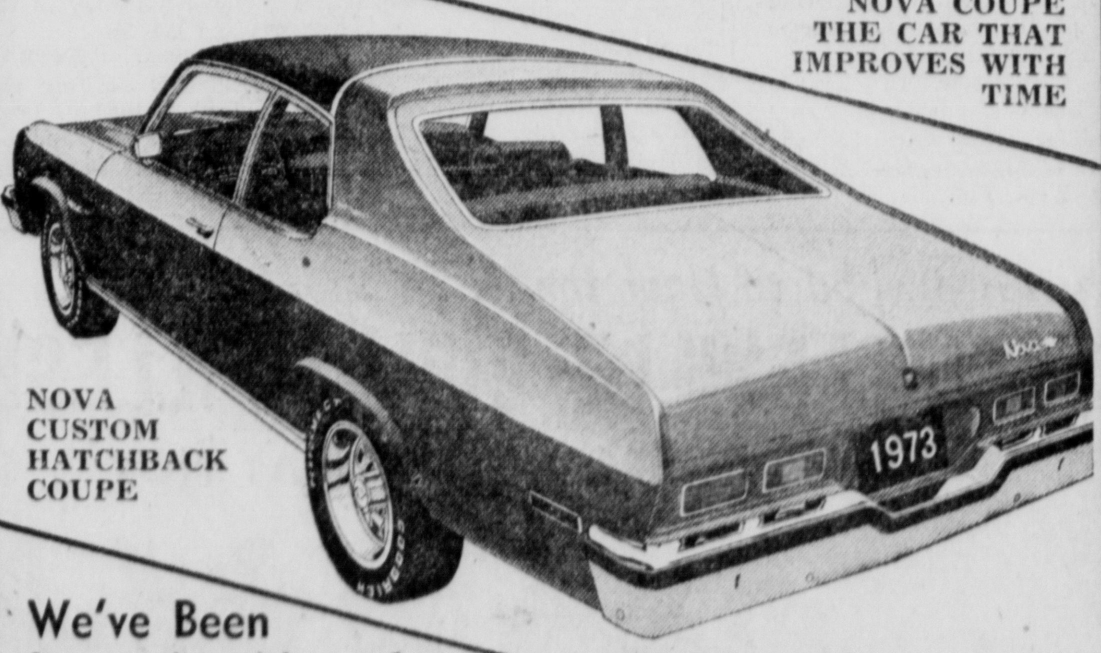

NOVA
CUSTOM
HATCHBACK
COUPE

We've Been Improving Nova for Six Years Now. No Sensational Changes . . . Just the Sort That Means You'll Be Seeing Less of Your Mechanic and More of America in '73.
Trade Today
On the Little Car That Will Fit Your Family
HARDEN Chevrolet
Pickaway County's Largest New Car Dealer

The Blue And Gold

Roxanne Is Senior Pick Of The Week

ROXANNE TOOLE

Roxanne Toole is the daughter of the late Mrs. Donna Toole and the granddaughter of Mrs. Cora Ruh, 16 Station St., Ashville.

Enrolled in the general course, Roxanne lists her hobbies as working to get a new automobile, cooking, and baking.

She is presently employed at the Cardinal Market in Ashville and plans to continue to work after graduation.

Her favorite subjects are typing, office practice, and Home Economics IV.

Some of her favorites are the colors blue and red and the songs, "If I Could Reach You" and "Can't You Hear The Song0'

Her comment on graduation is, "I will be glad to complete my schooling, but I will miss my friends."

Mock Election Is Promoted

The government and American history classes are sponsoring a mock election. State income tax and school operating levy and bond issues and the vote fo the Presidency will be on the ballot.

The election is open only to high school students. To vote, students had to register. Registration was Oct. 31 and Nov. 1. The election will be Nov. 6 or 7.

Everyone was encouraged to register so that the voting will be a good representation of TV views.

Harry Osborne and Walter Beatty are co-chairmen of McGovern for President campaign and Wilson Ett and Jim Pabst are co-chairmen of Nixon for President.

Teachers of the classes are Mr. David Lawrence, Mr. Phil Forsythe, and Mr. Chris Palmer.

Egg Tossers Win Match

Two Teays Valley teams entered the newest contest of the Circleville Pumpkin Show egg tossing, and the Junior Class team of Craig Pontius and Pam Younkin won the event.

Thursday of Pumpkin Show, the preliminary match was held in which each Pickaway County School entered two teams, one from the Junior Class and one from the Senior Class. Each team consisted of one boy and one girl. Of the eight teams, four remained for the finals on Friday.

Object of the game is for the teams to space their contestants one yard apart. One raw, fresh egg is given to each team. The boy tosses it to the girl, and she tosses it back. Each time a team completes one toss each, the members both take one step backwards.

Things really get exciting and at times gooey wien the two members of a team are standing at each end of the West Main Steet paltform! A miss could mean splattered egg all over the contestant who fails to make the catch; if the egg is completely missed, the audience could become involved in the contest!

The entrants from TV were Dan Sprouse and Liz Good for the Senior Class and Craig Pontius and Pam ounkin from the Junior Class.

Craig and Pam were the final winners of the contest, defeating the Logan Elm Senior Class team. Craig and Pam report they were at the edges of the platform. Craig and Pam each won $4 and a big blue ribbon as their prizes.

Teacher Competed In Chess Match Against Fisher

By PAM HANNAH

Chess Club has come alive! The members understand the strategy of the game of chess better this year and perform very well.

Chess requires both mental and physical stamina. This was quite evident in the recent world championship games!

Members of the Teays Valley Chess Club are: Jeff Anderson, Jeff Bethel, Chris Brenton, Don Burgoon, Bob Chaney, Terry Cline, Mike Figgins, Martin Firestone, Maurice, Jourdan, Pam Hannah, Bill Hines, Elmer Hines, Jeff Jenkins, Jim Jenkins, Jim Logsdon, Ken Lyon, Mark Noecker, Jim Pabst, Keith Pettibone, Julie Pabst, Karl Snyder, George Spohn, and Mel Woolever.

Adviser of the club is Mr. Arthur Zageris. He is a fine chess player, and once played Bobby Fisher, the world champion chess player. Mr. Zageris commented as follows on the encounter:

"In 1964 I played Robert Fisher in a simultaneous YMCA. He played fifty persons at the same time, including most of the strongest players from Columbus and Dayton.

"It cost $5 to play him. Incidentally, a few months prior to becoming world champion Bobby Fisher asked $25 in order to play against him in a simultaneous exhibition.

"Fisher did well—winning 48 games, drawing 2 games, and losing no games. The 98 per cent winning performance is rarely accomplished. A grand master should score above 80 per cent and usually gets 90 cent. Fisher impressed me in that he played very quickly and in that most of the games were finished before 25 moves. I've seen other masters — they do well, but it takes much longer," Mr. Zageris noted.

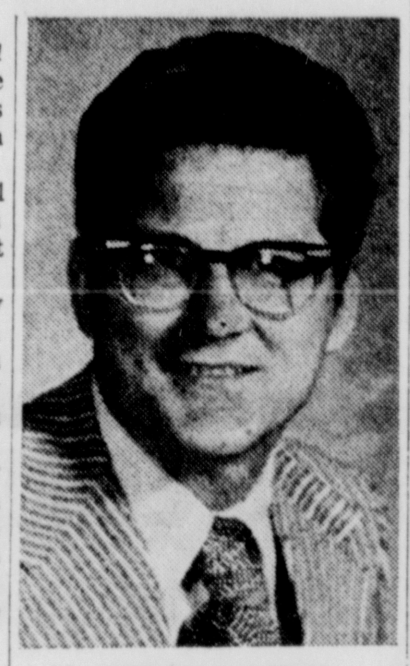

ARTURS ZAGERIS

"My game drew a large crowd of spectators, as I actually got two pawns ahead of Fisher which should normally win for me. Unfortunately, I was not able to defend my king and resigned on the 34th move."

Students Travel Country And World To Come To TV

by REGINA BLUCK
And JOAN LEEDY

New students to Teays Valley this year are from as far away as Japan and as near as Hilliard.

Dani Smalley, daughter of Mr. and Mrs. John Smalley, Orient, is a new junior at Teays Valley this year. She is enrolled in college prep courses and comes here from Hilliard High School.

Dani's favorite subject is science, and her favorite color is purple.

When she was asked her opinion of Teays Valley she said, "It's nice, but it's different."

Janet Ledford, daughter of Mr. and Mrs. Herbert Ledford, Route 2, Ashville is a new freshman this year. Janet is 15 years old and comes to Teays Valley from Chofo Junior High School, Tokyo, Japan.

Janet's favorites are horseback riding, the color purple, and study halls.

When she was asked her opinion of Teays Valley she said, "It's ok."

Janet also commented on Japan: "It is not a very nice place to live. It is dirty and unsanitary, and the food isn't clean but it is good! The people are cool."

Linda Leming, 14, the daughter of Mr. A. C. Leming, Route 2, Ashville, has joined the Freshman class this year. Linda comes to Teays Valley from Hilliard Junior High.

Linda's favorites are writing, the color purple, tacos, and art. A like is hard rock music and a dislike is war. Linda's amdbition is to become a writer.

Linda has joined the Latin I Club.

She commented on Teays Valley as follows, "It could be a lot worse!"

Nancy Overbaugh, 16, daughter of Mr. and Mrs. Robert H. Overbaugh, Route 1, Lockbourne, is a new junior at Teays Valley this year. She last attended Niceville Senior High school in Niceville, Florida.

Nancy's favorites are reading interesting books and magazines, the color blue, macaroni and cheese, algebra and advanced composition. She dislikes hot weather and bossy people.

When she was asked her opinion of Teays Valley she said, "I like it here, and I think the school is organized and friendly."

Nancy's ambition is to become a teacher.

Congratulations

To Diane Cummins who won the portable television set in the drawing at the conclusion of the Sophomore Class magazine drive.

To Champ Henson who has now scored 13 touchdowns at OSU this year. Champ is just four away from the record of 17 held jointly by Jim Otis and John Brockington, with four games remaining on the OSU schedule.

Champ had his best two days of rushing this season the last two weeks. He gained 116 yards in 22 carries against Indiana on October 21. Last Saturday he added another six yards, gaining a total of 122 yards. In both games he scored two touchdowns.

To Craig Pontius and Pam Younkin for being such good egg throwers and catchers!

To TV gridders for being ranked 5th and in a tie for 8th the weeks of Oct. 21 and Oct. 29 in Region 8 in the computerized football ratings by the Ohio High School Athletic Association.

Seven Are Frosh Team Strength

By REGINA BLUCK

Freshmen footballers are in the spotlight of the Blue and Gold this week.

Michael Carter is the son of Mr. and Mrs. Stanley Carter, Route 1, Ashville. He plays defensive back on the team. He likes to hunt. Michael joined Science Club this year.

Dan Gray is the son of Mr. and Mrs. Clarence Gray, Route 1, Ashville. Dan plays strong guard and middle guard. His comment on Teays Valley is, "It's ok."

Chris Gregg is the son of Mrs. Herbert Gregg and the late Mr. Gregg, 7021 Canal St., Ashville. He plays quarterback on the team. This year he is taking Spanish, science, business mathematics, industrial arts, English, boys health, and physical education.

Mike Siriano is the son of Mr. and Mrs. Joe Siriano. Mike lives at 215 Jefferson Ave., Ashville. He plays offensive guard and defensive tackle. His comment on TV is, "It has a good football program."

Roger Struckman is the son of Mrs. Mary Struckman, Route 2, Ashville. Roger plays tackle on the team. He likes to fish. His comment on TV is, "It is great."

Ron Foreman is the son of Mr. and Mrs. Richard Foreman, Route 1, Ashville. Ron plays halfback on the freshman team. His comment on Teays Valley is, "It is great." Ron is enrolled in Spanish, algebra, English, biology, and boys health and physical education.

Bruce Hutchinson is the son of Mr. and Mrs. Jack Hutchinson, 326 Gary St., Ashville. Bruce plays end on the team. His comment on TV is, "It is all right." Bruce is taking English, junior business, Latin, algebra, general science, and boys health and physical education.

'Pure Hearts' Melodrama To Play Soon

The fall production, "Because Their Hearts Were Pure," is a melodrama, a different type of play never before done at Teays Valley.

A melodrama is set during the late 1800's or early 1900's. This type of play usually consists of a villain, in this case Sabastian Hardacre (Wilson Ett); a heroine, Melody Truelove (Glenna Ett); and a hero, Goodwin Dalrymple (Rick Peters).

In this play, also, audience participation will be encouraged. The audience will be invited to "Boo" or "Hiss" the villain, "Yea" the hero and heroine and answer "Yes" or "No" to questions posed to them by the characters.

Another thing different about this play is the addition of music. Darlene Neff will be playing on the piano songs popular to that period of time.

Make plans now to attend the fall production, "Because Their Hearts Were Pure," on Nov. 18, at 8 p.m. in the school auditorium.

Reserves Boost JV Grid Team

By KATHY NULL

Reserve cheerleaders this year are Kathy Hoffman, captain; Jan Roberts, Connie Morrison, Kim Glick, Rhonda Ford, and Pam Routte. Pam was the alternate but because of Betty Brown's back injury which makes her unable to cheer, Pam is now a regular on the squad.

Kathy is the daughte of Dr. and Mrs. Warren Hoffman of Ashville, Jan is the daughter of Mr. and Mrs. W. L. Hendershot of Ashville, Connie is the daughter of Mr. and Mrs. Charles Morrison of Ashville, Kim is the daughter of Mr. and Mrs. Robert Glick of Ashville, Rhonda is the daughter of Mr. and Mrs. Boyd Ford of Orient, and Pam is the daughter of Mrs. Virginia Routte of Orient.

During the summer the girls sold combs in their local neighborhoods to help purchase uniforms and to pay their ways to camp.

Mrs. Angelique Rinehart is the cheerleading advisor this year. This year is Mrs. Rinehart's first, and she is doing a great job at it.

The reserves are more like a junior varsity and are made up of juniors, sophomores, and seniors who did not make the varsity or who are held back for experience.

The reserves are really doing a geat job this year, but they need support. Remember, cheerleaders are there to lead the cheers, not to do solos; so go yell and support your girls.

Use The Classifieds

Honor Roll Lists Top TV Students

GRADE 12

Lydia Wilson, Linda Sanderson, Nancy Fausnaugh, Sherri Thomas, Wendy Brown, Paula Null, Wanda Helsel, Laura Becker, Janics Wilson, Roger Hott.

Sharon Norman, William McManes, Susan Lowry, Debra Epps, John Browning, Jessie Hosler, Sheryl Holbrook, Linda Kuhlwein, Teresa Clay, Samuel Wilson.

Diana Noecker, Debbie Hanley, Joseph Lombardo, Patricia Oliver, Rhonda Wharton, Christine Mesner, Salley Tosca, Jeffery Terflinger, Randy Spangler, Lois Sayre, Danny Nichols.

Antonio Mansi, Bradford Hill, Donald Hartman, Roy Good, Randy Dixon, Dale Brinker.

GRADE 11

Diana Pobst, Patricia Parsons, Wilson Ett, Elmer Hines, Rachel Woolever, Brenda Engle, Delana Hoover, Rita Gilliam, Kathy Trego, Susan Derring.

Cathy Noecker, Karen Harmount, Susan Anderson, Stephen Thompson, Jim Pitchard, Bev Gray, Janice Glick, Jill Ehman, Lary Brzycki.

Darlene Neff, Jim Pabst, Debra Helser, Martin Firestone, Kathy Mopherson, Jerry Sabine, James Williamson, Harry Osborne, Dale Dixon, Vickie Gochenour, Bambi Blackard.

Danny Sprouse, Elizabeth Good, Curtis Fannin, Teresa Kirk, Jacqueline Hively, Glyde Gwin, Cynthia Gray, Darlene Dumm.

GRADE 10

Teresa Stebelton, Pam Reichelderfer, William Hines, Julie Green, William Hinkle, Debbie Biller, Cathy Myes, Stephanie Mesner, Pamela Younkin, Melinda Smith.

Betty Brown, Ann Thomas, Janis Hoff, Richard Peters, Juanita Caudill, Jackie Whitt, Bruce Neff, Marcy Stickel, Kathryn Tussing, Roxanne Stir.

Boyd Paslgrove, Robyn Norris, Pamela McCoy, Victoria McConaha, Jeff Beatty.

GRADE 9

David Warner, Nolan Hines, Rhonda Ford, Mark Fillinger, Cindy Beattie, Gary Shives, Kathy Lawrence, Deborah Myers, Charles Cordle, Teresa Robinson.

Cindy Darrow, Kenneth Lyon, Alvin Kuhn, Lynn Johnson, Cheryl Welch, Donald Burgoon, Mary Blakeman, aren Green, Cheryl Sewart, Charles Glitt.

Terry Southers, John Lammers, Michael Figgins, Michael Berger, Sharon Wiley, Kathryn Null, Scott Harmount, Kay Cremeans, Theresa Jones, Robert Webe, Susan Glitt.

Kim Glick, Penny Toole, Kim Martin, Robert Cromley, Kevin Archer, Sherry Spangler, Tina Hall, Richard Graumlich, Samuel Forson, Joann Derring, Dianne Cummins, Harry Canter.

District Contest Challenges Team

By RUSTY BURRIS

Teays Valley cross country team has completed the 1972 season, and members are preparing for the District Meet. The Vikings defeated Hamilton Township and Olentangy each twice during the season.

Some of the top performers of the season for the Vikings were Dave Archer and Mike Figgins, who both finished in the top ten runners in almost every meet.

Members of the cross country team are: Jeff Anderson, Dave Archer, Jay Brinker, Bill Browning, Bob Chaney, Curt Fannin, Mike Figgins, Scott Harmount, Bill Hines, Rick Peters, Craig Pontious, Tim Triance, and Bruce Wharton.

Cross country coach is Robert Hoover.

Frosh News

By REGINA BLUCK

Congratulations to Glenna Ett, Allan Goldhardt, Glenn Hinkle, and Teresa Nichols for getting parts in the Drama Club's fall production, "Because Their Hearts Were Pure."

I hope everyone gets a chance to see Brad and Byron's dance routine.

Some freshmen were asked what "namhserf" meant. Here are the answers . . .

Don Courtright, "The description of the flowers on the desk in Room 11."

Terri McConnaha, "The name of a German girl."

Val Houser, "Some nut who can't spell his name."

Sally Miller, "A new kind of hat."

Mark Noecker, "It's freshman spelled backwards."

Did Mike make that touchdown in Saturday's freshman game?

Calendar

By SHARON REED

Nov. 3—Hamilton Township Football game (home)
Nov. 6—Athletic Booster Club Meeting
Nov. 9—Civic Club tyle Show meeting
Nov. 10—No school, COTA meeting
Nov. 18—Drama Club production, "Because Their Hearts Were Pure", 8 p.m.
Nov. 22—Basketball Game, Logan Elm (home)
Nov. 23 & 24 — No School, Thanksgiving
Nov. 24—Basketball game, Franklin Heights (away)

French Club Plans November Bake Sale

By JULIE GREEN

The second meeting of the French Club was Oct. 27. Members voted to support the Exchange Program and a club basketball team was discussed. Money-making projects were discussed. It was decided to have a bake sale Nov. 18.

The program committee for the next meeting is Kathy Hoffman, Kathy Tussing, Debbue Biller, Jeff Bethel, and Matt Athey.

The earth travels at the rate of 1,100 miles a minute in its orbit around the sun.

Orders Taken For Yearbook

Subscription orders for the 1973 yearbook were taken at a a Yearbook Assembly on Oct. 26 at Teays Valley.

Students were given this one opportunity to place their order. No extra books were ordered, but a yearbook was ordered for those students absent from school on Thursday. In the event that an absent student does not wish to purchase his book, the copy will be placed on sale on a first-come, first-served basis.

Validation of all orders, by ful remittance, will take place at a later date.

Persons who do not have children in school, but who wish to purchase a copy of the yearbook, may do so by sending a full remittance of $6 per book to Janis Hoff, care of Teays Valley High School, Route 1, Ashville. You receipt will be mailed.

Lookin' For Letters

Four of last year's graduates are enrolled at Kent State University this year. They would like to hear from TV students and friends.

The boys are Sam Wilson, Joe Lombardo, Scott Huffer, and Roy Good. Mail may be sent to them at Kent State University, McDowell Hall, Box 245, Kent, Ohio 44242.

Library Club Is Selling Posters

By TERESA KIRK

The second meeting of the Library Club was Oct. 26 in the library.

The Club made $55 selling carmel apples and members are now selling posters through Nov. 10.

The Club purchased Football Homecoming Queen Sandy Cook's crown for her.

The next meeting will be Nov. 9.

Fighting Litter

NEW York (AP) — When Keep America Beautiful Inc., the national environment improvement organization, was organized in 1953, there were no statewide programs concerned with the prevention of litter. Today 33 states have "public - private" organizations affiliated with KAB.

Also, now there are litter-prevention activities and laws against littering in every state.

PRE-CHRISTMAS RED TAG SALE!

We are "RED TAGGING" 80% of our present inventory to make way for recent purchases. THIS FINE MUSICAL MERCHANDISE must move and we are reducing our prices up to 40% OFF!

What's more, you can take advantage of these prices and lay any of the sale items away with a small deposit.

*ENTIRE STOCK OF GRETSCH (dorado) flatop guitars are reduced!
*ALL 8 TRACK STEREO TAPES ARE REDUCED TO ONLY $3.88!
*ALL BLANK TAPES, 8 TRACK AND CASSETTE ARE CUT 25%! (BUY AMPEX 60 minute cassette tapes as low as $1.79)
*SAVINGS ON PANASONIC, SONY, AND HARMON-KARDON STEREO SYSTEMS AND TAPE PLAYERS!
*EVERY AMPLIFIER ON OUR FLOOR WILL HAVE A "RED TAG" AND YOU CAN SAVE UP TO 30% ON BRANDS SUCH AS FENDER, KUSTOM, BALDWIN, GRETSCH, GIBSON AND MANY OTHERS!
*SAVE 25% ON CLARINET AND SAXOPHONE REEDS IF YOU PURCHASE BY THE BOX!
*20% DISCOUNT ON ALL GRETSCH SCHOOL AND PARADE DRUMS!
*BEGINNER FRENCH HORNS REDUCED 25% (if you are presently renting a french horn, shop us before you buy).
*25% OF ON THE ENTIRE LINE OF FAMOUS SHURE MICROPHONES!
*BUY A SHO-BUD PEDAL STEEL DURING THIS SALE AND RECEIVE A NEW FENDER AMPLIFIER ABSOLUTELY FREE! ALSO FOUR FREE PRIVATE LESSONS!
*YOU CAN SAVE 50% ON OUR ENTIRE INVENTORY OF GRETSCH BASS GUITARS!

IF YOU NEED ANY TYPE OF MUSICAL INSTRUMENTS WHETHER IT BE GUITARS, AMPLIFIERS, DRUMS, BAND INSTRUMENTS, PIANOS, ORGANS . . . . . . NOW IS THE TIME TO SAVE AND LAY YOUR CHOICE AWAY FOR CHRISTMAS! YOU CAN USE OUR REVOLVING CHARGE PLAN FOR ANY MAJOR PURCHASE!

CARL HAWKS MUSIC CENTER
113 W. Main St. — 474-6638

LET'S TALK TURKEY
WITH EACH $1.00 PURCHASE RECEIVE
ONE FREE TICKET
TO BE DRAWN WED. NOV. 23, 1972
AT THE
CROW'S NEST
3 MILES WEST ON ROUTE 22 & 104
SENIOR CITIZENS
PRICES and PORTIONS
Ole Mehico Menu!
Tacos – Burritos – Our Special
Every Friday and Saturday
Noon Until Closing
BRING THIS AD FOR
ONE FREE TICKET PER FAMILY
WE WANT TO TALK TURKEY —
COME EAT WITH US

For People Who Want A Lot FOR LESS!
NOVA COUPE
THE CAR THAT IMPROVES WITH TIME

NOVA CUSTOM HATCHBACK COUPE

We've Been Improving Nova for Six Years Now. No Sensational Changes . . . Just the Sort That Means You'll Be Seeing Less of Your Mechanic and More of America in '73.
Trade Today
On the Little Car That Will Fit Your Family
HARDEN Chevrolet
Pickaway County's Largest New Car Dealer

Willie's Dillies

By BILL McGAFFNEY
Herald Sports Editor

With the football season rapidly drawing to a close, we feel its time to pass out some bouquets to a football staff that has done a tremendous job of coaching this year.

The staff we are referring to is that of the Logan Elm Braves.

Bob Stant is our recommendation for Coach of the Year honors in the Scioto Valley Conference and deserves the recognition of the other coaches in the conference.

It is Stant and his assistant coaches, Stan Wilamowski, Dave Little and Steve Barney, who put it all together this year to give the Braves their finest season since 1964 when they were 8-1.

Graduating from Logan Elm in 1965, after being a standout halfback for the Braves, Stant returned to his alma mater as head football coach in 1970 after graduating from college.

He inherited a team which had been 0-9 the previous year. After two seasons where his teams were 1-8, the popular young mentor's hard work and perseverance paid off.

His Braves have compiled a 6-2 record with one game left to play this year. This was good for a second place finish to a powerful, veteran Adena team in the SVC.

The two losses suffered by the Braves came at the hands of Adena and Jonathan Alder, both high ranking teams in state ratings.

We feel he deserves the SVC honors and it couldn't happen to a nicer guy — Mr. Bob Stant.

* * * * * *

We would like to offer our congratulations to John and Tanya Glanton upon the birth of their 8-pound, 9-ounce son.

Contrary to rumors circulating in the area — Coach Glanton does not plan to start the lad at fullback for the Mustangs this week — probably won't even dress for the game.

* * * * * *

Our "fearless" forecast — Circleville will stall the Stallions . . . Vikings will be the men that the Rangers don't get . . . Braves will tree the Bearcats . . . Mustangs will erase the Red Streaks . . . Steelers will stop the Bengals . . . Browns will check the viscosity of the Oilers.

* * * * * *

Until next time, have a nice day — be a good sport.

Heavy College Slate On Tap

By KEN RAPPOPORT
Associated Press Sports Writer

Nebraskas "Black Shirt" defense attempts to pull the wool over another opponent as the third-ranked Cornhuskers meet the 15th-ranked Colorado Buffaloes in college football Saturday.

But the Cornhuskers may have a tough time pinning a fifth straight shutout on the opposition because of Colorado's strong running attack.

"Colorado will be the first team that will run right at us," said Nebaska Coach Bob Devaney."With Charlie Davis and Bo Matthews, they've got two powerful backs who can hurt you by running at you."

Nobody has hurt Nebraska since UCLA upset the Cornhuskers in the first game of the season. Since then, the defending national champions have won six games.

The defense has been greatly responsible for the winning sting. The players have been dubbed the "Black Shirt" defense because of the color of the shirts they wear during practice.

During a game, of course, it's red-and-white like everyone else on the Cornhuskers—and black-and-blue for the opposition.

While the Huskers try and take a step toward another Big Eight title, top-ranked Southern California attempts to zero in on the Pacific-8 Conference championship, meeting Washington State in a another important match Saturday.

In other games involving Top Ten teams, No. 2 Alabama hosts Mississippi State; No. 4 Michigan travels to Indiana; Ohio State, No. 5, entertains Minnesota; sixth-rated Louisiana State plays at home against Mississippi at night; seventh-ranked Oklahoma meets No. 14 Iowa State; No. 8 UCLA entertains Stanford; SMU meets No. 9 Texas and No.10 Penn State faces Maryland at home.

Elsewhere, it's No. 11 Auburn at Florida; No. 12 Notre Dame against Navy in their annual game in Philadelphia; No. 13 Tennessee at Georgia; No. 16 Missouri at Kansas State; No. 17 Louisville hosting Tulsa in a night game; Rice entertaining No. 18 Texas Tech; No. 19 Air Force at Army and Arkansas, the 20th-ranked club, at Texas A&M.

Southern Cal is heavily favored to whip Washington State for its ninth straight triumph this year. The Trojans have a 5-0 record in the Pac-8 and appear headed for the conference title and the Rose Bowl on New Year's Day.

Alabama, moving toward the Southeastern Conference, title, is a three-touchdown choice to beat Mississippi State. The Crimson Tide lead the SEC in rushing with 277.9 yards per game and in total offense with 591 yards per game. Mississippi State has one of the best passing offenses in the conference with an average of 161.5 yards.

LSU, riding the nation's longest major college winning streak at 10 games, is a 17-point favorite in the game at Baton Rouge. Iowa State, coming off a 34-8 victory over Kansas State, has spent the last week trying to find ways to slow down Oklahoma's Wishbone offense.

Purdue Faces Rough Time With MSU

By JERRY LISKA
Associated Press Sports Writer

Nationally fourth-ranked Michigan and No. 5 Ohio State are strong favoites to swell their perfect records, but the third Big Ten football front-runner Purdue face a bristling test in conference play Saturday.

Matched at 4-0 with Michigan and Ohio State atop the league standings, Purdue's turnabout Boilermakers invade Michigan State 2-1-1 in a contest rated a tossup.

Meanwhile tabbed, at least three touchdown favorites are Michigan at Indiana (2-2) and Ohio State as host to Minnesota (1-3). The days' other conference matches are Illinois(0-4) at Northwestern (1-4) and Iowa (1-3-1) at Wisconsin (1-3).

"It will be our toughest game in a month," said coach Bob DeMoss as Purdue prepared for Michigan State. The Boilermakers are striving for their first five-game victory skein since DeMoss was a Purdue freshman quarterback 27 years ago.

MSU's Spartans will be the first Purdue foe with a winning record since the Boilermakers resurged after three successive non-league losses to Bowling Green (Ohio), Washington and Notre Dame.

Glowering coach Duffy Daugherty thinks his Spartans should be 4-0 now, except for a butter-fingered sputtering attack which placed a heavy load on a defense that has allowed only one touchdown in Big Ten play.

Recalling last year's 43-10 pasting by Michigan State in which Eric Allen set at NCAA rushing record of 350 yards, DeMoss doesn't buy any theory of a weak MSU offense.

"They run the wishbone better than anyone else in the Midwest and our defense will have its hands full," said DeMoss, ailing this week with an inflamed lung.

Forecaster Predicts Jets Victory

By HUBERT MIZELL
Associated Press Sports Writer

NEW YORK (AP) — "Seems kinda funny," said Weeb Ewbank, coach of the New York Jets, "that we're the ones with the healthy quarterback."

New York, a three-point "line" underdog, is a 27-24 upset choice against those high rollers from Washington now that Sonny Jurgensen is gone with a ruptured Achilles tendon.

Joe Namath, as healthy as he is wealthy these days, must have a careful Sunday against Washington's defensive elders or interceptions could ruin his afternoon at Shea Stadium.

Ewbank can sympathize with Redskin Coach George Allen in the loss of Jurgensen. Old Weeb can't recall how many times Namath has been carted lame from the field.

The Jet-Redskin matchup is vital to two National Football League divisions. Washington, 6-1, needs it to stay a jump ahead of Dallas, 5-2. The Jets, 5-2, can't afford to fall farther behind unbeaten Miami 7-0.

Every NFL offering isn't so handsomely cast. Somewhat of a clunker between the Patriots, 2-5, and Baltimore, 1-6, will keep some of the nation semi-awake Monday night.

Thus far, the Friday afternoon predictions have been 28-of-38 for a 73.6 percentage. Here's a complete look at what might happen in the eighth week of the NFL season:

Jets 27, Redskins 24: Washington barely escaped in New York last week against the crosstown Giants. This time, Namath won't let them get away with the help of the productive legs of Emerson Boozer and John Riggins.

Raiders 30, Chiefs 24: An American Conference West dandy. Taking a chance that Kansas City's jinx at Arrowhead Stadium will continue as long as the Chiefs are playing inconsistent football.

Steelers 20, Bengals 14: Wide receiver Charley Joiner has pumped up Cincinnati passing game, but this will be a battle of fine defenses.

Falcons 17, Rams 10: Another upset shot. Los Angeles is a three-point choice with the oddsmakers. It's a toughie since these NFC West frontrunners were both bombed last week, the Rams getting it 45-17 from Oakland and the Falcons being smashed 49-14 by San Francisco. LA is cuddling a ½-game division lead with the 49ers now a game behind.

Lions 17, Bears 7: Detroit's defense was puny against Dallas, but should rebound to contain the Bears' good-run poor-pass attack. It's a "new era" matchup between the NFL's quarterback rushing kings, Bobby Douglass of the Bears and Greg Landry of Detroit.

49ers 14, Packers 13: Somehow, the Packers just don't seem to fit in a wild-scoring game. Steve Spurrier waited six years to have a three-touchdown day like the one last Sunday in Atlanta. He should win again as John Brodie's fill-in, but not by so much this time.

Dolphins 24, Bills 17: Miami isn't unbeatable. At least that's what we keep telling ourselves. But, even with O.J. Simpson at his pro peak and Bob Griese grounded with an injury, it stacks up as a ride to 8-0 for Coach Don Shula.

Cowboys 21, Chargers 10: Cowboys seem to be putting it together in Monday night's dandy. They're after Washington in the NFC East and San Diego—like most teams trying to get in the way—will be run over whether it's Craig Morton or Roger Stauba h at the wheel.

Giants 28, Broncos 17: New York came within a couple of officials' whistles of beating Washington last week. An improving young defense and Norm Snead should outdo Denver's Floyd Little-Charley Johnson offense.

Vikings 27, Saints 14: Alan Page and the Purple Gang are back and will chase New Orleans quarterback around Metropolitan Stadium. The guess is they'll catch him more than the Saints harness Fran Tarkenton.

Browns 17, Oilers 10: Mike Phipps showed the finest passing of his career in the victory over Denver and Cleveland—like most anybody — has too much for the struggling Houston bunch.

Cardinals 24, Eagles 20: This one's a real beauty. St. Louis has became one of the NFL's weak brothers during October and Philadephia couldn't stand prosperity, following its upset of Kansas City by losing to New Orleans.

Colts 28, Patriots 14: ABC Television was dealt its share of duds for the Monday nighters this season and this one with the demise of the Colts, ranks in there with the worst. The Lucy Show should have a great Monday night ranking and few guys will be late for work Tuesday morning after such a good night for sleeping.

Heidelberg-Wittenberg Tilt Heads Ohio College Slate

COLUMBUS, Ohio (AP)—Old grad Armin "Pete" Riesen can foil Wittenberg's plans Saturday for a spot in the first-ever Ohio Conference football playoffs.

The Wittenberg alumnus happens to be the head football coach at Heidelberg, a 3-0-0 coleader with the Tigers in the Ohio Conference Red Division. The two powers clash at Tiffin with the survivor marching into the championship game Nov. 18.

Muskingum can lock up the Blue Division's title spot with a road triumph at Ohio Wesleyan. The Muskies would be 3-0 in the conference. The best the other contenders, Ohio Wesleyan and Denison could finish would be 2-1-1.

A full schedule of 22 games is on tap for Ohio college squads Saturday.

Fifth-ranked Ohio State sharing the Big Ten lead with Michigan and Purdue has a homecoming date with Minnesota. The Buckeyes risk their 6-over-all and 4-0 league marks against the Gophers, who have won only one game this season.

Provided they win Saturday Bowling Green and Western Michigan will have to wait and see if they are Mid-American champions. The Falcons entertain Ohio University while the Broncos are at Miami.

Victories would provide them with final 3-1-1 conference marks. Kent State, however, can beat them out with league victories the last two weeks for a 4-1-0 MAC record.

In non-conference clashes, Kent State visits Marshall and Northern Illinois is Toledo's visitor in a night game.

Xavier, 3-5, journeys to Dayton, 3-4-1, and Cincinnati takes its 2-5 record to North Texas State for a night assignment.

Unbeaten Ashland, atop the Ohio college standings with an 8-0-0 mark, should have an easy assignment at winless Waynesburg, Pa.

In other Ohio Conference games, Otterbein is at Denison, Mount Union at Baldwin-Wallace and Wooster at Capital.

Taylor is at Findlay (night) in the Hoosier-Buckeye Conference, Hiram at John Carroll in the Presidents Conference, Akron at Indiana State, Westminster at Marietta, Oberlin at Case Western Reserve, Kenyon at Wilmington, Bluffton at Northwood, Ohio Northern at Defiance and Youngstown State at Central State.

Brown Counts On Pritchard Against Steeler Running

CINCINNATI (AP) — Linebacker Ron Pritchard doesn't claim to using half-nelson's on running backs but he feels professional wrestling gives him stage presence.

Pritchard, who came to the Cincinnati Bengals in a four player trade with the Houston Oilers, joked about his off-season job — or second profession.

He said he will continue to live in Houston, Texas during the off-season where he, his wife and daughter have a 10-room house.

He said he'll go back to professional wrestling there too.

"If you have stage fright, get into wrestling and you'll get over it," he laughed. "And the money isn't bad either."

He brushed aside questions about the veracity of professional wrestling, that it might be considered more vaudeville than sport.

"To a wrestling fan, it needs no explanation," he smiled.

"To a non-wrestling fan we'd be wasting both our times to try to explain."

Meanwhile, Coach Paul Brown, who referred to Pritchard as "a blue chipper," announced the four-year veteran from Arizona State will be used Sunday against the Steelers at Pittsburgh at left linebacker with Al Beauchamp.

Brown called it "a perfect setup, and we'll let Ron gradually work into it.

"As you know, Beauchamp's forte is pass coverage in which he excels.

"Pritchard is strictly dynamite against the run and he really belts them," Brown added.

The Bengals have been using four linebackers late in the game frequently this year. Brown indicated Pritchard would fit into that situation well also.

Junior Tigers Lose To Hamilton, 6-0

Circleville's junior high gridders dropped a 6-0 decision to Hamilton Twp. Thursday on a wet, muddy Rangers' field.

The only score in the game came in the fourth quarter when Hamilton Twp. tallied on a 20-yard pass play.

The little Tigers defensive unit turned in a fine performance as they stopped Hamilton five times inside the Circleville 20-yard line.

Circleville ended the season with a 1-4-1 record.

Can Jet Winner At Latonia Raceway

FLORENCE, Ky. (AP) — Can Jet paid $10.20, $4.60 and $2.80 Thursday night winning the featured 350 yard race for quarterhorses at Latonia Race way in :18.52.

Bared Flyer placed, $4.40 and $3.40 and Flying Go Bar showed for $5.80.

Diamond Go Lad and Panna Bar Raffles, 9-9, returned $15.40 in the daily double and the crowd of 1,423 wagered $49,403.

Mrs. Philip Cudone Wins Golf Crown

PINEHURST, N. C. (AP)—Mrs. Philip Curone tournament veteran from Myrtle Beach S. C. has won the North and South Women's Seniors Golf hampionship for the third time in four years.

She slipped to an eight over par 82 in Thursday's closing round but wound up the 54-hole Pinehurst Country Club tournament with a total of 225, winning by a 10 stroke margin.

Memphis Shuffles Basketball Team

MEMPHIS Tenn. (AP) — The Memphis Tams are shuffling the deck, hoping to come up with a combination to break a six-game American Basketball Association losing streak.

Coach Bob Bass announced Thursday three moves—recalling from waivers guard Johnny Neuman, signing Isaiah "Bunny" Wilson and putting on waivers guard Charlie Williams.

Bass said one more player will be put on waivers today to make room for Neuman and Wilson, keeping the squad within the 12-man ABA limit.

STARTER — Don Valentine, former stellar athlete at Circleville High School, has gained a starting berth on the Muskingum College varsity football team. The freshman gridder holds down the tight end spot on the squad. He will see plenty of action Saturday when Muskingum travels to Ohio Wesleyan in a key contest. Don is the son of Mr. and Mrs. Donald Valentine, 486 E. Franklin St.

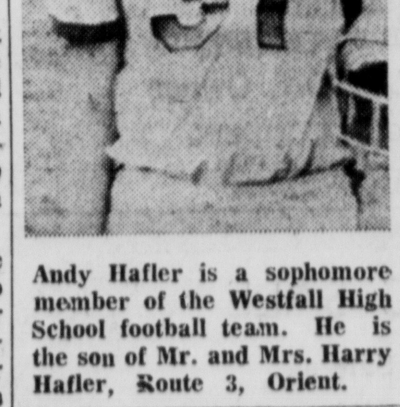

Andy Hafler is a sophomore member of the Westfall High School football team. He is the son of Mr. and Mrs. Harry Hafler, Route 3, Orient.

Meet The Braves

Two members of the Logan Elm high school football team are Dave Cooper (left), son of Mr. and Mrs. William Cooper, Route 1, Laurelville, and Jim Bigham (right) son of Mr. and Mrs. Ramon Bigham, Laurelville. Cooper is a freshman and Bigham a senior.

Basketball standings

By THE ASSOCIATED PRESS

NBA

Eastern Conference

Atlantic Division

	W.	L.	Pct.	G.B.
Boston	9	0	1.000	—
New York	9	1	.900	½
Buffalo	2	7	.222	7
Philadelphia	0	10	.000	9½

Central Division

	W.	L.	Pct.	G.B.
Houston	6	3	.667	—
Baltimore	4	5	.444	2
Atlanta	4	6	.400	2½
Cleveland	3	8	.273	4

Western Conference

Midwest Division

	W.	L.	Pct.	G.B.
Milwaukee	8	1	.889	—
Chicago	7	3	.700	1½
Detroit	4	6	.400	4½
KC-Omaha	3	7	.300	5½

Pacific Division

	W.	L.	Pct.	G.B.
Golden State	7	2	.778	—
Los Angeles	7	3	.700	½
Phoenix	3	4	.429	3
Seattle	4	6	.400	3½
Portland	1	9	.100	6½

Thursday's Result

Golden State 118, Portland 104

Only game scheduled

Friday's Games

Baltimore at Boston
Kansas City-Omaha at Philadelphia
Buffalo at Cleveland
Phoenix at Chicago
Atlanta at Houston
Detroit at Los Angeles
New York at Seattle

Saturday's Games

Kansas City-Omaha at Boston
Chicago at Buffalo
Philadelphia at Atlanta
Cleveland vs. Baltimore at College Park, Md.
Phoenix at Milwaukee
Los Angeles at Portland
New York at Golden State
Detroit vs. Houston at San Antonio, Tex.

Sunday's Games

Phoenix at Cleveland
Los Angeles at Seattle
Philadelphia at Milwaukee
Only games scheduled

ABA

East

	W.	L.	Pct.	G.B.
Carolina	8	4	.667	—
New York	5	4	.556	1½
Kentucky	5	4	.556	1½
Virginia	5	7	.417	3
Memphis	2	8	.200	5

West

	W.	L.	Pct.	G.B.
Utah	8	4	.667	—
Indiana	6	4	.600	1½
San Diego	6	5	.545	1½
Denver	5	6	.455	2½
Dallas	2	6	.250	4

Thursday's Results

No games scheduled

Friday's Games

New York vs. Carolina at Greensboro
San Diego vs. Virginia at Richmond
Kentucky at Indiana
Denver at Dallas
Utah at Memphis

Saturday's Games

New York vs. Dallas at Tulsa, Okla.
Utah at Kentucky
Only games scheduled

NOW! FROM MAGNA
CHORE-MASTER
MULCHER/SHREDDER

It's here. The master of lawn and garden clean up chores. The new Choremaster Mulcher/Shredder shreds, mulches and pulverizes leaves, stalks, stems, straw and other yard debris. Portable, economical, safe. Powered by 5 H.P. Briggs & Stratton engine. Let us demonstrate the new Mulcher/Shredder to you. It's a Choremaster, from Magna American.

Only $193.95

PARKER
LAWN SWEEPERS

LARGE CAPACITY
This combination makes yard work quick and easy.

CONTRACTORS
and INDUSTRIAL
SUPPLY
Rts. 22 & 56 West

STINNERIN
CREATIVE
YARN
KITS
Creative & Imaginative

PALM'S
CARROUSEL
455 E. Main — 474-2881

REELECT

REELECT

Dear Friends:

If you believe I have done a reasonably good job as Pickaway County Commissoner during the past four (4) years then I hope you will support me in this Campaign and Ask Your Friends to do the same.

RE-ELECT CHARLES MORRIS JR.
COUNTY COMMISSIONER

Sincerely yours,
RE-ELECT Charles Morris Jr.
Pickaway County Commissioner

Get your boy or girl a BASKETBALL

An official size and weight Reach basketball, vinyl covered with red, white and blue panels, and black seams, like those used by the pros. (Who knows, you may have a future star there!) *Makes a great gift, too.*

ONLY $2.75 WITH PURCHASE OF 25 LB. BAG OF DOG FOOD

LANDMARK® Nuggets or Granulated dog food, also Tas-T-Chew cat food, are hearty and palatable—formulated with the same nutritional know-how that makes LANDMARK poultry and livestock feed Ohio's leading brand. Your pets will like them, you'll like the price!

A $4.95 VALUE

ON WEST MOUND STREET
3 BLOCKS WEST OF
SOUTH COURT STREET

LANDMARK PET FOODS
7207-31

Willie's Dillies

By BILL McGAFFNEY
Herald Sports Editor

With the football season rapidly drawing to a close, we feel its time to pass out some bouquets to a football staff that has done a tremendous job of coaching this year.

The staff we are referring to is that of the Logan Elm Braves.

Bob Stant is our recommendation for Coach of the Year honors in the Scioto Valley Conference and deserves the recognition of the other coaches in the conference.

It is Stant and his assistant coaches, Stan Wilamowski, Dave Little and Steve Barney, who put it all together this year to give the Braves their finest season since 1964 when they were 8-1.

Graduating from Logan Elm in 1965, after being a standout halfback for the Braves, Stant returned to his alma mater as head football coach in 1970 after graduating from college.

He inherited a team which had been 0-9 the previous year. After two seasons where his teams were 1-8, the popular young mentor's hard work and perseverance paid off.

His Braves have compiled a 6-2 record with one game left to play this year. This was good for a second place finish to a powerful, veteran Adena team in the SVC.

The two losses suffered by the Braves came at the hands of Adena and Jonathan Alder, both high ranking teams in state ratings.

We feel he deserves the SVC honors and it couldn't happen to a nicer guy — Mr. Bob Stant.

* * * * * *

We would like to offer our congratulations to John and Tanya Glanton upon the birth of their 8-pound, 9-ounce son.

Contrary to rumors circulating in the area — Coach Glanton does not plan to start the lad at fullback for the Mustangs this week — probably won't even dress for the game.

* * * * * *

Our "fearless" forecast — Circleville will stall the Stallions . . . Vikings will be the men that the Rangers don't get . . . Braves will tree the Bearcats . . . Mustangs will erase the Red Streaks . . . Steelers will stop the Bengals . . . Browns will check the viscosity of the Oilers.

* * * * * *

Until next time, have a nice day — be a good sport.

Heavy College Slate On Tap

By KEN RAPPOPORT
Associated Press Sports Writer

Nebraskas "Black Shirt" defense attempts to pull the wool over another opponent as the third-ranked Cornhuskers meet the 15th-ranked Colorado Buffaloes in college football Saturday.

But the Cornhuskers may have a tough time pinning a fifth straight shutout on the opposition because of Colorado's strong running attack.

"Colorado will be the first team that will run right at us," said Nebaska Coach Bob Devaney."With Charlie Davis and Bo Matthews, they've got two powerful backs who can hurt you by running at you."

Nobody has hurt Nebraska since UCLA upset the Cornhuskers in the first game of the season. Since then, the defending national champions have won six games.

The defense has been greatly responsible for the winning sting. The players have been dubbed the "Black Shirt" defense because of the color of the shirts they wear during practice.

During a game, of course, it's red-and-white like everyone else on the Cornhuskers—and black-and-blue for the opposition.

While the Huskers try and take a step toward another Big Eight title, top-ranked Southern California attempts to zero in on the Pacific-8 Conference championship, meeting Washington State in a another important match Saturday.

In other games involving Top Ten teams, No. 2 Alabama hosts Mississippi State; No. 4 Michigan travels to Indiana; Ohio State, No. 5, entertains Minnesota; sixth-rated Louisiana State plays at home against Mississippi at night; seventh-ranked Oklahoma meets No. 14 Iowa State; No. 8 UCLA entertains Stanford; SMU meets No. 9 Texas and No.10 Penn State faces Maryland at home.

Elsewhere, it's No. 11 Auburn at Florida; No. 12 Notre Dame against Navy in their annual game in Philadelphia; No. 13 Tennessee at Georgia; No. 16 Missouri at Kansas State; No. 17 Louisville hosting Tulsa in a night game; Rice entertaining No. 18 Texas Tech; No. 19 Air Force at Army and Arkansas, the 20th-ranked club, at Texas A&M.

Southern Cal is heavily favored to whip Washington State for its ninth straight triumph this year. The Trojans have a 5-0 record in the Pac-8 and appear headed for the conference title and the Rose Bowl on New Year's Day.

Alabama, moving toward the Southeastern Conference, title, is a three-touchdown choice to beat Mississippi State. The Crimson Tide lead the SEC in rushing with 277.9 yards per game and in total offense with 591 yards per game. Mississippi State has one of the best passing offenses in the conference with an average of 161.5 yards.

LSU, riding the nation's longest major college winning streak at 10 games, is a 17-point favorite in the game at Baton Rouge. Iowa State, coming off a 34-8 victory over Kansas State, has spent the last week trying to find ways to slow down Oklahoma's Wishbone offense.

Purdue Faces Rough Time With MSU

By JERRY LISKA
Associated Press Sports Writer

Nationally fourth-ranked Michigan and No. 5 Ohio State are strong favoites to swell their perfect records, but the third Big Ten football front-runner Purdue face a bristling test in conference play Saturday.

Matched at 4-0 with Michigan and Ohio State atop the league standings, Purdue's turnabout Boilermakers invade Michigan State 2-1-1 in a contest rated a tossup.

Meanwhile tabbed, at least three touchdown favorites are Michigan at Indiana (2-2) and Ohio State as host to Minnesota (1-3). The days' other conference matches are Illinois(0-4) at Northwestern (1-4) and Iowa (1-3-1) at Wisconsin (1-3).

"It will be our toughest game in a month," said coach Bob DeMoss as Purdue prepared for Michigan State. The Boilermakers are striving for their first five-game victory skein since DeMoss was a Purdue freshman quarterback 27 years ago.

MSU's Spartans will be the first Purdue foe with a winning record since the Boilermakers resurged after three successive non-league losses to Bowling Green (Ohio), Washington and Notre Dame.

Glowering coach Duffy Daugherty thinks his Spartans should be 4-0 now, except for a butter-fingered sputtering attack which placed a heavy load on a defense that has allowed only one touchdown in Big Ten play.

Recalling last year's 43-10 pasting by Michigan State in which Eric Allen set at NCAA rushing record of 350 yards, DeMoss doesn't buy any theory of a weak MSU offense.

"They run the wishbone better than anyone else in the Midwest and our defense will have its hands full," said DeMoss, ailing this week with an inflamed lung.

Forecaster Predicts Jets Victory

By HUBERT MIZELL
Associated Press Sports Writer

NEW YORK (AP) — "Seems kinda funny," said Weeb Ewbank, coach of the New York Jets, "that we're the ones with the healthy quarterback."

New York, a three-point "line" underdog, is a 27-24 upset choice against those high rollers from Washington now that Sonny Jurgensen is gone with a ruptured Achilles tendon.

Joe Namath, as healthy as he is wealthy these days, must have a careful Sunday against Washington's defensive elders or interceptions could ruin his afternoon at Shea Stadium.

Ewbank can sympathize with Redskin Coach George Allen in the loss of Jurgensen. Old Weeb can't recall how many times Namath has been carted lame from the field.

The Jet-Redskin matchup is vital to two National Football League divisions. Washington, 6-1, needs it to stay a jump ahead of Dallas, 5-2. The Jets, 5-2, can't afford to fall farther behind unbeaten Miami 7-0.

Every NFL offering isn't so handsomely cast. Somewhat of a clunker between the Patriots, 2-5, and Baltimore, 1-6, will keep some of the nation semi-awake Monday night.

Thus far, the Friday afternoon predictions have been 28-of-38 for a 73.6 percentage. Here's a complete look at what might happen in the eighth week of the NFL season:

Jets 27, Redskins 24: Washington barely escaped in New York last week against the crosstown Giants. This time, Namath won't let them get away with the help of the productive legs of Emerson Boozer and John Riggins.

Raiders 30, Chiefs 24: An American Conference West dandy. Taking a chance that Kansas City's jinx at Arrowhead Stadium will continue as long as the Chiefs are playing inconsistent football.

Steelers 20, Bengals 14: Wide receiver Charley Joiner has pumped up Cincinnati passing game, but this will be a battle of fine defenses.

Falcons 17, Rams 10: Another upset shot. Los Angeles is a three-point choice with the oddsmakers. It's a toughie since these NFC West frontrunners were both bombed last week, the Rams getting it 45-17 from Oakland and the Falcons being smashed 49-14 by San Francisco. LA is cuddling a ½-game division lead with the 49ers now a game behind.

Lions 17, Bears 7: Detroit's defense was puny against Dallas, but should rebound to contain the Bears' good-run poor-pass attack. It's a "new era" matchup between the NFL's quarterback rushing kings, Bobby Douglass of the Bears and Greg Landry of Detroit.

49ers 14, Packers 13: Somehow, the Packers just don't seem to fit in a wild-scoring game. Steve Spurrier waited six years to have a three-touchdown day like the one last Sunday in Atlanta. He should win again as John Brodie's fill-in, but not by so much this time.

Dolphins 24, Bills 17: Miami isn't unbeatable. At least that's what we keep telling ourselves. But, even with O.J. Simpson at his pro peak and Bob Griese grounded with an injury, it stacks up as a ride to 8-0 for Coach Don Shula.

Cowboys 21, Chargers 10: Cowboys seem to be putting it together in Monday night's dandy. They're after Washington in the NFC East and San Diego—like most teams trying to get in the way—will be run over whether it's Craig Morton or Roger Stauba h at the wheel.

Giants 28, Broncos 17: New York came within a couple of officials' whistles of beating Washington last week. An improving young defense and Norm Snead should outdo Denver's Floyd Little-Charley Johnson offense.

Vikings 27, Saints 14: Alan Page and the Purple Gang are back and will chase New Orleans quarterback around Metropolitan Stadium. The guess is they'll catch him more than the Saints harness Fran Tarkenton.

Browns 17, Oilers 10: Mike Phipps showed the finest passing of his career in the victory over Denver and Cleveland—like most anybody — has too much for the struggling Houston bunch.

Cardinals 24, Eagles 20: This one's a real beauty. St. Louis has became one of the NFL's weak brothers during October and Philadephia couldn't stand prosperity, following its upset of Kansas City by losing to New Orleans.

Colts 28, Patriots 14: ABC Television was dealt its share of duds for the Monday nighters this season and this one with the demise of the Colts, ranks in there with the worst. The Lucy Show should have a great Monday night ranking and few guys will be late for work Tuesday morning after such a good night for sleeping.

Heidelberg-Wittenberg Tilt Heads Ohio College Slate

COLUMBUS, Ohio (AP)—Old grad Armin "Pete" Riesen can foil Wittenberg's plans Saturday for a spot in the first-ever Ohio Conference football playoffs.

The Wittenberg alumnus happens to be the head football coach at Heidelberg, a 3-0-0 co-leader with the Tigers in the Ohio Conference Red Division. The two powers clash at Tiffin with the survivor marching into the championship game Nov. 18.

Muskingum can lock up the Blue Division's title spot with a road triumph at Ohio Wesleyan. The Muskies would be 3-0 in the conference. The best the other contenders, Ohio Wesleyan and Denison could finish would be 2-1-1.

A full schedule of 22 games is on tap for Ohio college squads Saturday.

Fifth-ranked Ohio State sharing the Big Ten lead with Michigan and Purdue has a homecoming date with Minnesota. The Buckeyes risk their 6-over-all and 4-0 league marks against the Gophers, who have won only one game this season.

Provided they win Saturday Bowling Green and Western Michigan will have to wait and see if they are Mid-American champions. The Falcons entertain Ohio University while the Broncos are at Miami.

Victories would provide them with final 3-1-1 conference marks. Kent State, however, can beat them out with league victories the last two weeks for a 4-1-0 MAC record.

In non-conference clashes, Kent State visits Marshall and Northern Illinois is Toledo's visitor in a night game.

Xavier, 3-5, journeys to Dayton, 3-4-1, and Cincinnati takes its 2-5 record to North Texas State for a night assignment.

Unbeaten Ashland, atop the Ohio college standings with an 8-0-0 mark, should have an easy assignment at winless Waynesburg, Pa.

In other Ohio Conference games, Otterbein is at Denison, Mount Union at Baldwin-Wallace and Wooster at Capital.

Taylor is at Findlay (night) in the Hoosier-Buckeye Conference, Hiram at John Carroll in the Presidents Conference, Akron at Indiana State, Westminster at Marietta, Oberlin at Case Western Reserve, Kenyon at Wilmington, Bluffton at Northwood, Ohio Northern at Defiance and Youngstown State at Central State.

Brown Counts On Pritchard Against Steeler Running

CINCINNATI (AP) — Linebacker Ron Pritchard doesn't claim to using half-nelson's on running backs but he feels professional wrestling gives him stage presence.

Pritchard, who came to the Cincinnati Bengals in a four player trade with the Houston Oilers, joked about his off-season job — or second profession.

He said he will continue to live in Houston, Texas during the off-season where he, his wife and daughter have a 10-room house.

He said he'll go back to professional wrestling there too.

"If you have stage fright, get into wrestling and you'll get over it," he laughed. "And the money isn't bad either."

He brushed aside questions about the veracity of professional wrestling, that it might be considered more vaudeville than sport.

"To a wrestling fan, it needs no explanation," he smiled.

"To a non-wrestling fan we'd be wasting both our times to try to explain."

Meanwhile, Coach Paul Brown, who referred to Pritchard as "a blue chipper," announced the four-year veteran from Arizona State will be used Sunday against the Steelers at Pittsburgh at left linebacker with Al Beauchamp.

Brown called it "a perfect setup, and we'll let Ron gradually work into it.

"As you know, Beauchamp's forte is pass coverage in which he excels.

"Pritchard is strictly dynamite against the run and he really belts them," Brown added.

The Bengals have been using four linebackers late in the game frequently this year. Brown indicated Pritchard would fit into that situation well also.

Junior Tigers Lose To Hamilton, 6-0

Circleville's junior high gridders dropped a 6-0 decision to Hamilton Twp. Thursday on a wet, muddy Rangers' field.

The only score in the game came in the fourth quarter when Hamilton Twp. tallied on a 20-yard pass play.

The little Tigers defensive unit turned in a fine performance as they stopped Hamilton five times inside the Circleville 20-yard line.

Circleville ended the season with a 1-4-1 record.

Can Jet Winner At Latonia Raceway

FLORENCE, Ky. (AP) — Can Jet paid $10.20, $4.60 and $2.80 Thursday night winning the featured 350 yard race for quarterhorses at Latonia Raceway in :18.52.

Bared Flyer placed, $4.40 and $3.40 and Flying Go Bar showed for $5.80.

Diamond Go Lad and Panna Bar Raffles, 9-9, returned $15.40 in the daily double and the crowd of 1,423 wagered $49,403.

Andy Hafler is a sophomore member of the Westfall High School football team. He is the son of Mr. and Mrs. Harry Hafler, Route 3, Orient.

Mrs. Philip Cudone Wins Golf Crown

PINEHURST, N. C. (AP)— Mrs. Philip Curone tournament veteran from Myrtle Beach S. C. has won the North and South Women's Seniors Golf hampionship for the third time in four years.

She slipped to an eight over par 82 in Thursday's closing round but wound up the 54-hole Pinehurst Country Club tournament with a total of 225, winning by a 10 stroke margin.

Memphis Shuffles Basketball Team

MEMPHIS Tenn. (AP) — The Memphis Tams are shuffling the deck, hoping to come up with a combination to break a six-game American Basketball Association losing streak.

Coach Bob Bass announced Thursday three moves—recalling from waivers guard Johnny Neuman, signing Isaiah "Bunny" Wilson and putting on waivers guard Charlie Williams.

Bass said one more player will be put on waivers today to make room for Neuman and Wilson, keeping the squad within the 12-man ABA limit.

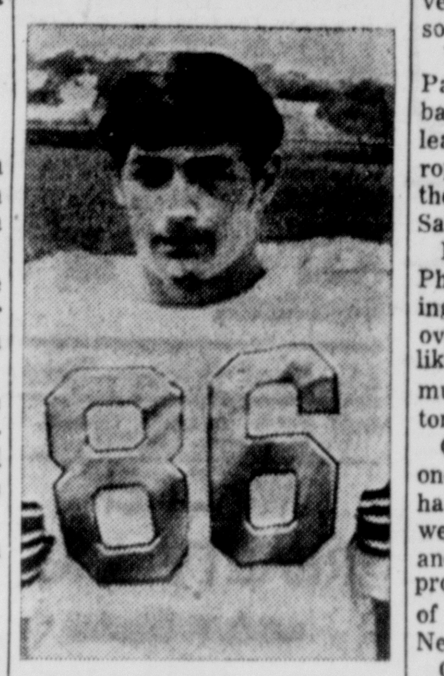

STARTER — Don Valentine, former stellar athlete at Circleville High School, has gained a starting berth on the Muskingum College varsity football team. The freshman gridder holds down the tight end spot on the squad. He will see plenty of action Saturday when Muskingum travels to Ohio Wesleyan in a key contest. Don is the son of Mr. and Mrs. Donald Valentine, 486 E. Franklin St.

Meet The Braves

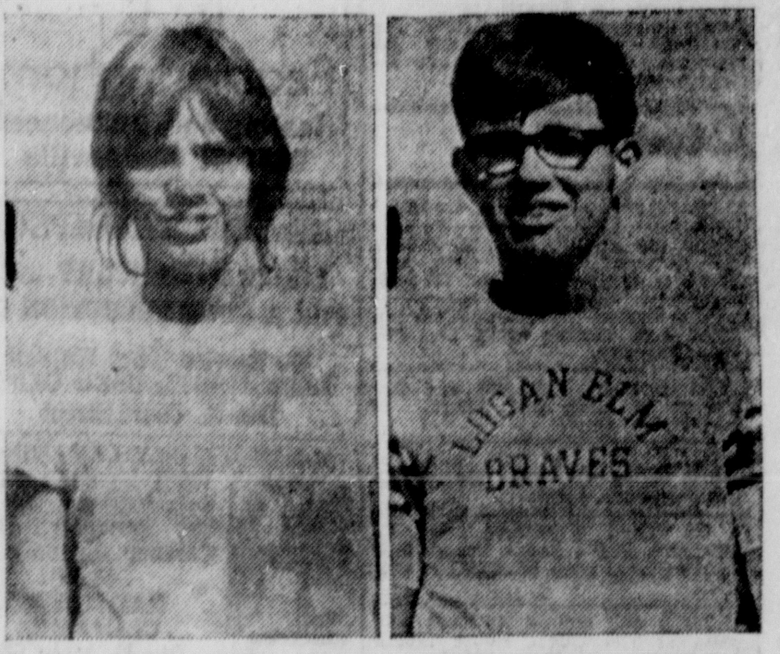

Two members of the Logan Elm high school football team are Dave Cooper (left), son of Mr. and Mrs. William Cooper, Route 1, Laurelville, and Jim Bigham (right) son of Mr. and Mrs. Ramon Bigham, Laurelville. Cooper is a freshman and Bigham a senior.

Basketball standings

By THE ASSOCIATED PRESS

NBA

Eastern Conference

Atlantic Division

	W.	L.	Pct.	G.B.
Boston	9	0	1.000	—
New York	9	1	.900	½
Buffalo	2	7	.222	7
Philadelphia	0	10	.000	9½

Central Division

	W.	L.	Pct.	G.B.
Houston	6	3	.667	—
Baltimore	4	5	.444	2
Atlanta	4	6	.400	2½
Cleveland	3	8	.273	4

Western Conference

Midwest Division

	W.	L.	Pct.	G.B.
Milwaukee	8	1	.889	—
Chicago	7	3	.700	1½
Detroit	4	6	.400	4½
KC-Omaha	3	7	.300	5½

Pacific Division

	W.	L.	Pct.	G.B.
Golden State	7	2	.778	—
Los Angeles	7	3	.700	½
Phoenix	3	4	.429	3
Seattle	4	6	.400	3½
Portland	1	9	.100	6½

Thursday's Result

Golden State 118, Portland 104

Only game scheduled

Friday's Games

Baltimore at Boston
Kansas City-Omaha at Philadelphia
Buffalo at Cleveland
Phoenix at Chicago
Atlanta at Houston
Detroit at Los Angeles
New York at Seattle

Saturday's Games

Kansas City-Omaha at Boston
Chicago at Buffalo
Philadelphia at Atlanta
Cleveland vs. Baltimore at College Park, Md.
Phoenix at Milwaukee
Los Angeles at Portland
New York at Golden State
Detroit vs. Houston at San Antonio, Tex.

Sunday's Games

Phoenix at Cleveland
Los Angeles at Seattle
Philadelphia at Milwaukee
Only games scheduled

ABA

East

	W.	L.	Pct.	G.B.
Carolina	8	4	.667	—
New York	5	4	.556	1½
Kentucky	5	4	.556	1½
Virginia	5	7	.417	3
Memphis	2	8	.200	5

West

	W.	L.	Pct.	G.B.
Utah	8	4	.667	—
Indiana	6	4	.600	1½
San Diego	6	5	.545	1½
Denver	5	6	.455	2½
Dallas	2	6	.250	4

Thursday's Results

No games scheduled

Friday's Games

New York vs. Carolina at Greensboro
San Diego vs. Virginia at Richmond
Kentucky at Indiana
Denver at Dallas
Utah at Memphis

Saturday's Games

New York vs. Dallas at Tulsa, Okla.
Utah at Kentucky
Only games scheduled

STINNERIN
CREATIVE YARN KITS
Creative & Imaginative
PALM'S CARROUSEL
455 E. Main — 474-2881

REELECT

REELECT

Dear Friends:

If you believe I have done a reasonably good job as Pickaway County Commissoner during the past four (4) years then I hope you will support me in this Campaign and Ask Your Friends to do the same.

RE-ELECT CHARLES MORRIS JR.
COUNTY COMMISSIONER

Sincerely yours,
RE-ELECT Charles Morris Jr.
Pickaway County Commissioner

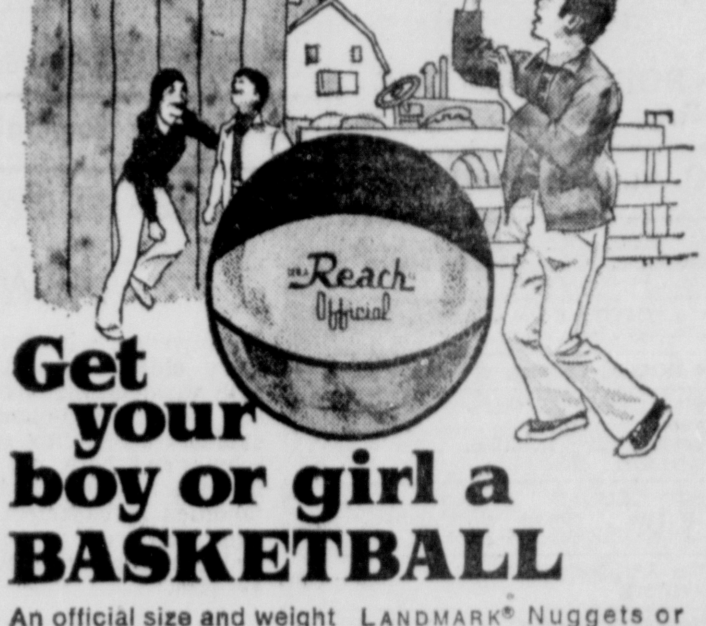

Get your boy or girl a BASKETBALL

An official size and weight Reach basketball, vinyl covered with red, white and blue panels, and black seams, like those used by the pros. (Who knows, you may have a future star there!) *Makes a great gift, too.*

ONLY $2.75 WITH PURCHASE OF 25 LB. BAG OF DOG FOOD

LANDMARK® Nuggets or Granulated dog food, also Tas-T-Chew cat food, are hearty and palatable—formulated with the same nutritional know-how that makes LANDMARK poultry and livestock feed Ohio's leading brand. Your pets will like them, you'll like the price!

A $4.95 VALUE

ON WEST MOUND STREET
3 BLOCKS WEST OF
SOUTH COURT STREET

LANDMARK PET FOODS
7207-31

NOW! FROM MAGNA
CHORE-MASTER
MULCHER/SHREDDER

It's here. The master of lawn and garden clean up chores. The new Choremaster Mulcher/Shredder shreds, mulches and pulverizes leaves, stalks, stems, straw and other yard debris. Portable, economical, safe. Powered by 5 H.P. Briggs & Stratton engine. Let us demonstrate the new Mulcher/Shredder to you. It's a Choremaster, from Magna American.

Only $193.95

PARKER
LAWN SWEEPERS

LARGE CAPACITY
This combination makes yard work quick and easy.

CONTRACTORS and INDUSTRIAL SUPPLY
Rts. 22 & 56 West

Classifieds

Phone 474-3131
Per word for 1 insertion 10c
(Minimum charges $1.25)
Per word for 3 insertions 20c
(Minimum 10 words)
Per word for 6 insertions......27c
(Minimum 10 words)
Per word for 24 insertions......64c
(4 weeks)
(Minimum 10 words)
ABOVE RATES BASED ON CONSECUTIVE DAYS
Classified word Ads will be accepted until 4 p.m. previous day for publication the following day. The publisher reserves the right to edit or reject any classified advertising copy.

Error in Advertising
should be reported immediately. The Circleville Herald will not be responsible for more than one incorrect insertion

2. Special Notice

ALCOHOLICS Anonymous. 474-2017.

GOOD top soil, bank run gravel, fill material, loader, work and dump trucking. Tatco Inc. 474-6080.

SMALL Garage Sale. Sat., Mon. 4th, 10:00 a.m. Corner of 22 and 674. Few antiques.

GARAGE Sale: Nov. 4th and 5th. Corner of Main and Laurel in Laurelville Ohio.

GARAGE Sale. 1 mile south of Route 22 on 104. Sat., Nov. 4. 10 - 3. Furniture, misc.

C. B. Used Furniture. 135 E. Franklin. Buy - Sell - Trade. 9:30 - 6:00 Closed noon Wednesday. 474-3641.

BUYING and selling antiques and gifts at The Guest House Motel, 163 W. Franklin St., 474-5995.

H AND H C.B. Sales, 426 E. Union St., 474-6657. New and Used Citizen Band Radios, and accessories. Open 10:00 to 8:30 daily. Now selling Johnson, Pearce Simpson, Courier and Midland. See us for business band.

WE buy and sell antiques, one piece or estate, also appraisals. Roe Crites Antiques. 983-3621.

ATTENTION. Furnace and Chimney cleaning and repair. All work guaranteed. Free estimates. Cary Blevins, 474-7863.

GARAGE Sale. 150 W. Water. Thursday, Friday. 2 p.m. - 5:30 p.m. Snow tires, bulletin boards.

WHISLER Volunteer Fire Department Auction Rummage and Bake Sale. Saturday, November 4th, 1:00 p.m., Whisler, Ohio. Antiques, clothing, miscellaneous. Auctioneer: Carl Agin.

GARAGE Sale. Swackhammer Road. Thurs., Fri., Sat. Stroller, clothes, misc.

BASEMENT Sale. Friday and Saturday. Dunkle Road. 10 till 6.

GARAGE SAle. 7 Putnam Drive, Circle Hills. Saturday-Sunday. GE range, A-1 refrigerator, nice 15 x 12 green carpet and drapes, clothing, 10-6.

CARPORT Sale. 329 E. Main St. Saturday and Sunday, Nov. 4 & 5. 9-6. Guns and cases, dishes bottles, knives, clothing and misc.

3. Lost and Found

FOUND: Female cat white and tan. Dunkle Road area. 474-8084.

4. Business Service

PAT & Lil's Catering Service Wedding receptions. Pat McGinnis, 474-6982. Lil Moss, 655-2752.

VINYL magnetic signs. Circleville Vac-U-Sign. 474-7456.

FOR the best in trash and rubbish hauling. Residential and Commercial. Call Scioto Haulers Inc. formerly Larry's Refuse Haulers 474-6088.

TREE trimming, roofing and chimney work. Free estimates, work guaranteed. Cary Blevins, 474-7863, or 474-2079.

REFUSE Hauling. Call Brown's Refuse. 474-3641 or 474-2749.

GEORGE W. Van Camp Co., blacktop paving contractor Bank financing available. Call 474-3506, 474-6255.

GARRISON'S Dry Wall Service. Installation, finishing and texturing, interior decorating, free estimates, reliable references. Circleville. Call Ralph 474-8576.

TRENCHING for electric, gas and water lines. Flash Electric Inc. 474-6275.

SEPTIC tank and sewer cleaning. Service, anywhere, anytime. Lincoln Issac. Phone 474-7272 or 474-6505.

J. R. Heffner
AUCTION SERVICE
REAL ESTATE
REPRESENTING
Swank Realty
Phone 983-3009 — Ashville, Ohio

SEPTIC TANK &
SEWER CLEANING
SERVICE
Call Luther Isaac
474-7250

For Any
GARAGE DOORS
and OPERATORS
NEEDS
Call
CELLAR LUMBER
474-6052
766 S. Pickaway St.

HANING'S INC.
Plumbing — Heating
Roofing — Sheet Metal
Pumps and Repair
Call Dale Conkle
158 W. Main St.
Phone 474-4651

DOOR CLOSER
SERVICE
See
MAIN
GLASS
DALE ANKROM, Owner
323 W. Main St. — 474-8542

4. Business Service

FRANK Smallwood refuse hauling and trash drums. Call 474-7204.

TRENCHING service for water, gas, electric. Days, 474-5053, evenings, 474-5244.

PETS boarded day, week or month. Bathing, clipping and grooming. Phone for appointment. 474-4383 Kellstadt Kennels.

TREE trimming, power stump cutting, removal, spraying, firewood and roof repair. Lincoln Isaac. Phone 474-7272 or 474-6505.

R. E.
Featheringham
Realtor and Auctioneer
983-3051 — Ashville

SEE DON THOMPSON
LINCOLN - MERCURY INC.
FOR A GOOD SELECTION OF
We Service What We Sell
LATE MODEL USED CARS.
1350 N. Court Street

24-MINUTE DRY CLEANING

We'll dryclean a big 8-lb. load for you in our Frigidaire Dry Cleaner for only — $2.00
RADCLIFFE
CLEANERS
215 E. Main St.

WILLIAM L.
HOOVER
Carpet & Upholstery Cleaning
Ashville 983-2388

Aluminum
Replacement Windows
Installed
"Mr. Home Care"
R. W. ANKROM
CO.
724 So. Court
474-7816

5. Instructions

SEMI Truck Driver Training Placement Assist. Contact United Systems 1150 Morse Road, Columbus, Ohio 846-5748.

6. Male Help Wanted

MERCHANDISING
TRAINEE

Need aggressive man for local area, Earn while you learn. Above average income for the right man, possible $12,000.00 per year. Must have late model car, bondable, neat appearance & enjoy meeting the public. Apply at or write to Electro-Grand Co., 1860 Lockbourne Rd., Columbus, Ohio 43207

7. Female Help Wanted

BABY sitter for two small children.

WAITRESS wanted. Experience necessary. Apply Delbert Puckett, Hamburger Inn.

BABY sitter wanted in my home 7:30 a.m.-5:30 p.m. for 2 children. Prefer middle age lady. Must have own transportation. 474-7015.

7A. Help Wanted Gen.

Interviews Saturday Only. Parttime Home Products Demonstrators needed before the Holidays. No investment. Car necessary. Call Crow's Nest 474-8789 for appointment.

CLEANING person to work part time. Apply Max Davis, George W. Van Camp Co., old Route 23.

AMBITIOUS?
OVER 18?
Now is the time to start your career in the fast-food service restaurant business with Borden Burger. We now have full & part time, day and evening positions available. It is exciting work with unlimited career possibilities. Good pay. Nice place to work. Good benefits.
Apply Now
214 Lancaster Pike
9 a.m. to 6 p.m.
BORDEN BURGER
Equal Opportunity Employer

10. Automobiles for Sale

1967 MUSTANG. V-8 standard, A-1 condition. Call 474-5925 before 3 p.m. or weekends.

1969 TOYOTA Corona, 4 door, Phone 474-6465 after 3 p.m

65 DODGE Coronet, $150. 474-3354.

1971 PLYMOUTH Cricket vinyl top, auto. transmission, radial tires, golden olive metallic. Take over payments. 474-6393.

1969 COUGAR automatic transmission, power steering-brakes, air conditioning, vinyl top. 474-7293.

1966 AMERICAN, 6 cylinder, stick. 474-7245.

CHROME plating, 430 W. High Phone 474-3274 or 474-4933.

1965 MUSTANG 2 plus 2, 6 cyl. standard, radio and heater. $500.00. Call 983-2960.

1971 FORD LTD power steering — brakes, air conditioning. 13,500 miles. 474-5152.

10A. Motorcycles

1967 BSA, 441, good condition, 474-6422.

CHROME plating. 430 W. High. Phone 474-3274 or 474-4933.

1970 CB 350 Honda motorcycle. Good condition. Call 474-8740 after 5:00 p.m.

10B. Trucks

1966 FORD F 100 pickup, 474-3663.

1960 FORD V-8 pickup, 4 speed transmission. Call 474-5458.

12. Mobile Homes

HOUSE trailer for rent. Gas heat. 1310 S. Pickaway.

LOT for rent for mobile home. 474-4095.

FOR Sale. 12 x 60 mobile home. carpeting, furnished. Good location. 474-7438.

12 by 60, New Dimension, 2 beds, 1½ bath, furnished 2 metal sheds, set up on lot in Plainview Trailer Court. Assume loan. 983-3866.

SAVE SAVE SAVE
New, Used & Repossessed Mobile Homes can be purchased at great savings to you on our RENTAL PURCHASE PLAN. Come down and see us at . . . 10 miles south of Circleville on U.S. 23.
PRICE MOBILE
HOME CENTER
774-1171

12A. Trailers, Campers

NEWS Bulletin! Free insurance for one year and free winter parking with a purchase of one of our travel trailers, fifth wheels, or truck campers. Tagg Camper Sales, 2 miles south on Route 23, Circleville.

SOUTHERN Ohio Camping Center - Main and Ford Streets, Kingston, Ohio. You can save $300 to $400 on our 1972 Model BRAVO Fold Down Campers. Also the 1972 Bravo and Prowler Travel Trailers! Interested? Come see us or give us a call at 642-5353. Please note: Starting Oct. 30 we will be open only 3 days a week during the winter months. Thurs., 1-6 p.m. Fri., 3-9 p.m. Sat., 1-6 p.m. Closed Sundays and Holidays.

13. Apartments for Rent

TWO bedroom, twin single, carpeted, air-conditioning, full basement, gas heat, washer and dryer space. 474-3795.

2 BEDROOM, air conditioned, stove and refrigerator. Call 474-4555.

we
supply the
bookcase
And it's yours to enjoy, for as long as you wish, at The Pines. Built-in, it extends from floor to ceiling and fills one wide wall. Has shelves a-plenty for books or knick-knacks. We also supply the color bright range, refrigerator, carpeting, and decorative vinyl covered walls.
THE PINES
Apartments
North On Long St.
Off Route 316 In Ashville
Model Open Daily
983-4250

14. Houses for Rent

5 ROOM modern country home, with utility room, bath donwstairs. Near Amanda. Reply to Box 102-C c-o The Herald.

3 bedroom, fully carpeted. Central air. $150 a month. 474-8294. Call after 4:30 p.m.

TWO good farm houses for rent. Madison Township. 474-4411, 983-2258

SMALL 3 room, furnished. $85.00 per month. 474-1741 days. 474-2072, evenings.

4 ROOM, bath. Newly remodeled. No pets. 474-6645.

USE THE CLASSIFIEDS

15. Sleeping Rooms

ROOMS by day or week. 474-9055.

MOTEL by the week. 1014 N. Court 474-3467.

16. Misc. for Rent

OFFICE space. 900 sq. ft. Rent or lease. 156 W. Main Street. 474-4651.

2 OFFICE rooms. 210 S. Court Street directly opposite the Court House. 1 parking space. Call 474-2780.

20 x 23 STORE room, adjoining 3 room apartment, 474-2514 after 4.

18. Houses for Sale

MONEY needed on 1st house mortgage. Lower interest rate than bank but higher than certificates. Very good reference and credit. Write Box 103-C c-o The Herald.

FAMILY wants to buy from owner, 3 bedroom home, 2 car garage, approximately $25,000 and up, in good elementary school district. Call after 5 p.m. 986-5651.

NEW Listing. 111 Parkview Avenue. 3 bedroom one floor plan house with walking distance of down town. Hardwood floors throughout. New carpeting in living room and carpet in one bedroom. Dining area in living room. One bath. Full basement. Call Mrs. K. W. Williams, 474-5048, Realtor George C. Barnes. 474-5275.

OWNER is transferred. Must sell this large two story brick home in Ashville, close to school. Has beautiful new shag carpet, 1½ baths, full basement, modern kitchen with dishwasher, air-conditioning. Garage in lovely yard. Call Mary E. Pettibone 983-3053. Kitchen Realty.

PRICED
RIGHT
Nice 2 bedroom home. Very good location. Priced at only $13,500.
JANE BARR, 474-4171
PATSY MARQUART, 474-3480
CHARLES RADCLIFF, 474-4996
HOWARD WEAVER, 474-6536
LESLIE DEARTH, 654-5676

EVANS
REALTY
JOHN A. EVANS, Realtor
121 E. Main St. — Circleville
Office & Residence 474-4266

19. Farms for Sale

LIST your farms with George C. Barnes, Realtor. 474-5275.

OWN Your Own Mini Farm. Beautiful acreage lots on Jackson and Spangler Road, east of Circleville. Owner will help finance. Call 655-2143.

5 ACRES east of Circleville off 56. Pickaway County, Logan Elm School. 6 acres north of Hallsville, Zane Trace School. Will help finance. 655-2143.

20. Lots for Sale

HOMESITES. Morris-Salem Road, Pickaway Township, Scippo Creek. 5 acres or more each tract. Realtor, George C. Barnes, 474-5275.

BROOKHILL
Large, shady, hillside lots with city water & fire protection. Terms available. Phone 474-3914. Bill or Boyd Stout.

21. Real Estate - Trade

BUY SELL TRADE. George C. Barnes, Realtor. 474-5275

WACKER
REALTY INC.
Call O. F. Guenther
474-8641

7A. Help Wanted Gen.

Two
Morning Journal Carriers
FROM 6 TO 7 A.M.
DOWNTOWN AREA.
COLLECT MONTHLY.
AVERAGE $10.00 PER WEEK.
CALL 474-2585

18. Houses for Sale

NEW LISTINGS

An experience in gracious living in this spacious two-story older home. Entry hall, carpeted living room with woodburning fireplace; lovely formal dining room; sun room. Well-planned kitchen with lots of pretty cabinets and eating space. Half bath down. Three bedrooms and bath up. Third floor dormitory room has its own full bath and loads of storage space. Laundry facilities in basement; garage; fenced back yard. You will find good space and family living in this north end home priced under $30,000. Call Jeanne Bach at 474-4134.

Well-built brick hanch with stone trim offers over 1400 sq. ft. of comfortable living space. Carpeted living room with wood burning fireplace, formal dining room, bath and a half. Beautiful new kitchen with avocado range and hood, a wealth of Arist-O-Kraft cabinets and work space, avocado print carpeting. Louvered-glass sun porch adjoining dining room; full basement with hot water gas-fired furnace. Covered rear patio and side carport. Well located in Kingston on 83x119' lot.

45 rolling acres with farm land and pasture land, approximately 6 miles west of town. Sturdy five-room house, barn and outbuildings. Call Dora Hedges at 474-3304.

2.92 acres and older home within one mile of city limits. East on Route 56. $16,000.

E. R. Bennett, Realtor
127½ E. Main Street
474-2197 474-3872

21. Real Estate - Trade

CURTIS W. HIX
R. E. Broker and Auctioneer
Sales Personnel
W. E. Clark — 474-4200
Mary V. Guenther — 474-8641
Office 228½ N. Court St.

Circleville Realty
WILLIAM BRESLER, Realtor
Off. 474-3795 Res. 474-5722
Robert Burton, 474-3058
David Betts, 474-4004
Pat Knecht, 474-4469
Diana Sykes, 474-8458
152 West Main Street

W. D. Heiskell and Son
Realtors
123 South Court St.
474-8848 (Office) 474-7144 (Res.)
Larry McFadden — 474-3995
Ruth McFadden — 474-3995
Charles Rose — 986-6584

Hatfield Realty
103 E. Main St.
Phone Office — 447-6294
Residence — 474-5719
or 474-6562
Dwight L.Grubb — 474-4941
Wayne Hatfield — 474-6902
Jerry Leist — 474-2673
Marjorie Spalding, Saleslady
474-5204

"SOLD"
Put this sign on your home by listing with
SPEAKMAN
REALTY
474-2898
Jane Speakman 474-2898
Pauline Wood 474-4437
Jerry Easter 474-5394
Hazel Spaulding 474-8743

22. Bus. Opportunities

INVESTMENT
PROPERTY
New, garden apartments, 32 units, excellent location. Maximum tax shelter and return on investment. Requires only $41,000 investment. For complete information, contact Mr. David Baker, Cardinal Industries, Inc., 2040 S. Hamilton Rd., Columbus, Ohio, (614) 861-3211.

24. Misc. for Sale

TAPPAN Deluxe gas range, like new. $100. Lowell Dixon, 983-3307.

24. Misc. for Sale

DIAMONDS are a girl's best friend - until she finds Blue Lustre for cleaning carpets. Rent electric shampooer $1.00. G. C. Murphy Co.

LOT in Floral Hills. 474-6837.

GOOD top soil, bank run gravel, fill material, loader work & dump trucking. Tatco Inc. 474-6080.

FURNITURE custom upholstered at a savings. Large selection of fabrics, free estimates. Selvidge 156 W. Main. 474-1775.

20% off of sofas, love seats, chairs, recliners & ottomans. Custom order now & receive a 20% discount off of the retail price from Norwalk. Receive your new furniture in only thirty days & get exactly what you want & save 20%. The cost of living has declined at MASON FURNITURE.

NEW SEWING MACHINE (Only a few available) Demonstrator Models. All built-in zig zag controls to fancy stitch, overcasts, write names, buttonhole. In lovely walnut table. Reduced in price to only $47.20. Cash or terms available. Trade-in considered. Phone 474-6805.

ELECTROLUX VACUUM Cleans like new, many attachments to clean carpet & furniture, also paint sprayer & shampoo equipment. Reduced in price to just $36.20 Cash or terms available. Trade-in considered. Phone 474-6805.

Family
Outdoor
Center
Qualified Service
Division of Elsea, Inc.
1211 N. Court St.
Bolens, McCulloch,
Stihl, Johnson,
Mono, Aluma Craft

Always a large selection of good used furniture. Buy where your money goes further.
New and Used Furniture
FORD'S
USED
FURNITURE
155 W. Main
Phone 474-4581

32. Public Sale

CLOSING OUT SALE
Thursday, November 9, 1972
BEGINNING at 1:00 P.M.
Located 10 miles South of London; 2 miles North of Sedalia; 2 miles East of State Route 38 on the Crawford Road.

— FARM EQUIPMENT —

Oliver 77 row crop tractor w/cultivators; Oliver 60 row tractor; Oliver tractor and mower; Oliver 13-7 drill in excellent condition; Oliver 2-row planter; J.D. 490 planter; J.D. 4 bar rake; Int. No. 8 2x14 plow w/PC bottoms; A.C. 3x12 snap coupler plow; A.C. 8-ft. disc. Int. 8-ft. disc; Case 36-ft. elevator w/gas engine and corn drag; N.I. 1-row picker in excellent condition; 2 section harrow; Int. 2 section hoe; 8-ft. single packer; unloading gear box w/motor; flat bed wagon w/rubber tire gear; gravity bed wagon w/Cobey gear; horse spreader.

TRUCK: 1954 Dodge ¾-ton w/4-speed transmission and stock racks.

CORN: 1,000 bu. ear corn. 1971 crop.

— LIVESTOCK EQUIPMENT & MISCELLANEOUS —

5 sleeper boxes; Thuma single feeder; hog shades; new liner for Carr fountain; 2 hole mineral feeder; hurdles; hog equipment; loading chute; creep feeders; sheep racks; wheelbarrow; pump jack; hand sheller; 8'x10' brooder house; truck van body used for tool shed; electric grass seeder; land drag; set of Page fence stretchers, complete; extenson ladders; hand tools; oil; large anvil; drill press; bench vise; tap and die set; and many other items used about the farm.

— SHEEP —

31 native Shrop and Suffolk ewes due to lamb in February; 1 Suffolk buck.

TERMS — CASH
NOT RESPONSIBLE FOR ACCIDENTS
SHERMAN ALLISON, Owner
Auctioneer: ROGER E. WILSON
107 S. Main St., London, Ohio
Phone: 852-1181 or 852-0323

PUBLIC SALE
We will offer for Public Sale on
November 11, 1972

At 12:30 the following items to wit. Located at 163 Long St., Ashville, Ohio.

1 oak bedroom suite & chest drawers; 1 oak rocker; 1 cedar chest; 1 9x12 rug & throw rug; 1 pair mahogany twin beds; 1 walnut dresser; 1 oak rocker; 1 oak wardrobe; 1 oak dresser; 1 metal bed & mattress; 2 blanket chests; 1 White sewing machine; 1 Waterfall walnut dresser; 1 oak dresser; 1 folding bed; 2 straight oak chairs; 1 oak hall tree; 1 mahogany desk; 1 lot of linen & bedding; 1 leather chair; 1 Bendix dryer, electric; 1 old Motorola radio; 1 library table; 6 walnut antique chairs with table & 4 leaves; 1 oak sideboard with bevel mirror; 6 oak kitchen chairs; 4 kitchen Formica chairs & metal table; 1 oak kitchen cabinet, old; 1 Frigidaire stove, electric; pots, pans, small hand tools, some dishes & other items too numerous to mention.

TERMS — CASH
OWNER: Mrs. Stanley Smith
AUCTIONEER: Gordon A. Perrill
CLERKS: Bowers & Bowers
Not responsible for accidents or loss of property.

Protest Vote

By JOHN CHAMBERLAIN

A good reporter, Tom Tiede, going into Rhode Island where former Republican Secretary of the Navy John Chafee is challenging the incumbent Claiborne Pell for a seat in the U.S. Senate, is surprised that practically nobody seemed to care throughout October to ask a single question of the candidates about the Vietnamese War. This seemed particularly goofy to Mr. Tiede, for Chafee had played a considerable role both in planning and executing the Nixon Administration's Vietnam strategy for some four years. Mr. Tiede concluded that the war had become a dead issue even before Henry Kissinger began his intensive travels.

If it is dead, any "so what?" response of the American people to peace terms that include saddling South Vietnam with a coalition government would surely corroborate it. I'd like to believe that a terrific reaction would follow giving in to the North Vietnamese and the Viet Cong on the coalition idea. Coalitions lost Czechoslovakia, Poland, and Hungary to local Stalinists after World War II, and the only reason France escaped was that the Communist never managed to seize sensitive police, propaganda and interior posts in Paris or the provinces. South Vietnam's President Thieu is absolutely right when he says that a coalition would be a prelude to hadling his country over to its Communist enemies.

When this is said, however, how would it help a single American voter next Tuesday? In case of anything that could be construed as a sellout on coalition, angry voters could turn to John G. Semitz's American Party. Schmitz, an ex-Congressman from California, has the virtue of succinct speech. I like his one-sentence domestic policy— "Those who work should live better than those who won't." His foreign policy — "Don't go to war unless you intend to win" — is equally commonsensical. But when you read the full foreign policy statement of the American Party — or the George Wallace Party, as the name appears alongside the Connecticut third lever, for example — you find a glaring contradiction. Mr. Schmitz asks for withdrawal of U.S. forces from "police actions," yet he reaffirms the Monroe Doctrine, which might necessitate "Vietnam-type involvements" in, say, Colombia or Venezuela or the Canal Zone itself if the safety of the Panama Canal were ever threatened. So a "protest" vote for Schmitz would not give us a clear-cut referendum on foreign policy.

I sense that Vietnam became a dead issue in mid-summer or thereabouts simply because the voters decided that there was no real practical difference between Richard Nixon and George McGovern on methods of bringing the war to a close. The truth was that McGovern was just about as late a convert to Vietnam withdrawal as Nixon himself. In January of 1965 he said, apropos the Tonkin Gulf Resolution that gave Lyndon Johnson his go-ahead for war, "I would hope he would be prepared to wage such a conflict rather than surrender the area to Communism."

Two years later, in a letter to his constituents, he said that "although I have questioned our involvement, I have never advocated surrender or withdrawal from Vietnam until we can negotiate an honorable end to the fighting. That is why I have voted for all the military appropriations for the war." Still later he said, "We cannot surrender or withdraw from Vietnam."

These statements were made while American casualties were still mounting in South Vietnam. So his sudden horror over the Nixon course of slow withdrawl of U.S. infnatrymen from the jungles just doesn't ring true.

Even those conservatives who might be povoked to intolerable anger over cease-fire terms would have a hard time finding solace in voting for McGovern in order to teach Nixon and Kissinger a lesson It would be interesting to see just how many would go to the Schmitz American — or George Wallace — Party in order to make their protest felt. There are several minority parties in the field this year, and their combined vote should give us soe indication of the discon tent that is allegedly burning in many a breast.

24. Misc. for Sale

16 CUBIC foot combination Town and Country freezer and refrigerator. 474-3048.

3 ROOMS of furniture, $399.95. Knopf's corner of Main and Scioto Streets.

ELECTRIC golf cart, 983-2686.

COUNTRY and Western Albums. Bill Anderson, Hank Williams, Charlie Pride Jim Reeves and more, 474-2961.

2 DUROTHERM fuel oil stoves, good condition. 655-2730.

ALUMINUM Storm window 28 inches by 19 inches glass size double hung window and frame $5.00. 474-2452.

CLEAN carpets with ease. Blue Lustre makes the job a breeze. Rent electric shampooer $1.00. Bingman's.

HI neighbor! Tried Blue Lustre for cleaning carpets? It's super! Rent electric shampooer $1.00. Jim's Pay and Save.

AUTOMATIC washer, good condition, 5 cycle. Black and white TV, 22 inch. 474-1066 after 5:00 p.m.

SEASONED fireplace wood. 474-4830.

TOP soil, bank run gravel, fill dirt Letha Murray. 474-6998.

TILLIS Furniture Kingston, Ohio, 642-2706. Open 9-9 Mon. and Fri.; Tues., Wed., Thurs., and Sat. 9 to 5:30. See the 1972 Timberlake pickup top and campers.

BASSETT bedroom suite. Sale price $188.00 Knopf's corner of Main and Scioto.

PORTABLE sewing machine with attachments. Excellent condition. 474-8139 after 4.

2 LARGE gas heaters and 1 small gas heater. 474-7743.

FUN Machine Farm has new Mini bikes from $102.00. 10 speed bicycles at reduced prices. 474-6470.

1970 853 Bolens tractor with 38 mower and 33 tiller and plow, cultivator 2 wheel trailer, corn planter and lawn sweeper, $1,250.00 or best offer. Combination radio stero TV B-W. $50.00. ¼ Midget with B model engine. Ready to race, 2 wheel trailer, $600.00. Owner transferred must sell. 877-3674.

POOL Tables. Regulation slate top. U-Haul & save! Money talks! We stock approximately 100 tables for state wide delivery. We also manufacture tables. Edison Billiard & Cycle, 419 946-2956, 8 to 6 daily Wed. and Fri. til 9. 1 to 5 Sun. Edison Ohio.

FIREPLACE wood and coal. 150 Nicholas Drive. Phone 474-4944.

NCR petite adding machine, $125.00. Time clock and card rack, $150.00. Bunn-o-matic coffee machine with accessories $175.00. Like new separate or all for $400.00. 474-1073.

Myers Water Systems
Kochheiser Hardware
For Farm & Suburban Homes
116 W. Main St.

26. Wanted to Buy

USED set of womans golf clubs. 474-7943.

YARD Sale left overs, furniture, misc. 474-3641 or 474-4518.

OLDER brick home with small acreage, from principal. Call 474-5244 after 5:00 p.m.

27. Pets

CFA Siamese kittens. 474-1180.

SIBERIAN Husky, AKC. $50. 474-2656.

MALE Bassett puppy, $15.00. 474-7259.

28. Farm Equipment

NEW Idea No. 303 sheller for mounted picker for sale. 474-3663.

CASE 960 Combine, 3 row corn head, good condition. 474-2021, 474-[illegible]

30. Livestock

GOOD selection Hampshire and Yorkshire boars. Andrew and Baughn, Bloomingburg, phone 614-335-1994.

12 HEAD of Angus, weight approximate 350. 10 head mixed breed, weight 200-650. [illegible] evenings.

BUCKEYE NATIONAL ANGUS SHOW AND SALE - November 6, 1972 - Cooper Arena, Ohio State Fairgrounds, Columbus, Ohio - Show: 9:00 a.m. - Sale: 12:30 p.m. - Selling 13 bulls and 60 females - Consignments from 6 states - Top blood lines - For information contact: Franklin G. [illegible], Sec. - Fieldman, [illegible] - Phone 513-544-3414.

Bobby Loy Takes Lead In Golf Tilt

SAN ANTONIO, Tex.(AP) — He tried, unsuccessfully, seven years ago to make a go of it in the tough world of professional golf. He's so obscure he isn't listed in the PGA's tour book, a compilation of biographies of some 250 pros.

He's won only $115 in 20 starts on the $7 million tour this year.

But Bobby Loy emerged—at least briefly—from out of obscurity with a blazing putter that helped him shoot a seven-under-par 65 for the first round lead Thursday in the $125,000 Texas Open Golf Tournament.

"I just seemed to have it all together," the stocky, 32-year-old long-time club pro said. "It seemed that when I needed a good shot I could pull it off, and that's what you've got to do in this game of golf."

His brilliant effort, built on a puter that he used only 25 times, left such world class players as Lee Trevino, Billy Casper and Gene Littler floundering in his wake.

Dan Sikes, a 41-year-old veteran trying to fight out of a lengthy slump, was one stroke back with a 66, while a group at 67 included former U.S. Open champion Orville Moody, Mike Hill and rookies Tom Watson and Larry White.

Use The Classifieds

Classifieds

Phone 474-3131
Per word for 1 insertion 10c
(Minimum charges $1.25)
Per word for 3 insertions 20c
(Minimum 10 words)
Per word for 6 insertions......27c
(Minimum 10 words)
Per word for 24 insertions......64c
(4 weeks)
(Minimum 10 words)
ABOVE RATES BASED ON CONSECUTIVE DAYS
Classified word Ads will be accepted until 4 p.m. previous day for publication the following day. The publisher reserves the right to edit or reject any classified advertising copy.

Error in Advertising should be reported immediately. The Circleville Herald will not be responsible for more than one incorrect insertion

2. Special Notice

ALCOHOLICS Anonymous. 474-2017.

GOOD top soil, bank run gravel, fill material, loader, work and dump trucking. Tatco Inc. 474-6080.

SMALL Garage Sale. Sat., Mon. 4th, 10:00 a.m. Corner of 22 and 674. Few antiques.

GARAGE Sale: Nov. 4th and 5th. Corner of Main and Laurel in Laurelville Ohio.

GARAGE Sale. 1 mile south of Route 22 on 104. Sat., Nov. 4. 10 - 3. Furniture, misc.

C. B. Used Furniture. 135 E. Franklin. Buy - Sell - Trade. 9:30 - 6:00 Closed noon Wednesday. 474-3641.

BUYING and selling antiques and gifts at The Guest House Motel, 163 W. Franklin St., 474-5995.

H AND H C.B. Sales, 426 E. Union St., 474-6657. New and Used Citizen Band Radios, and accessories. Open 10:00 to 8:30 daily. Now selling Johnson, Pearce Simpson, Courier and Midland. See us for business band.

WE buy and sell antiques, one piece or estate, also appraisals. Roe Crites Antiques. 983-3621.

ATTENTION. Furnace and Chimney cleaning and repair. All work guaranteed. Free estimates. Cary Blevins, 474-7863.

GARAGE Sale. 150 W. Water. Thursday, Friday. 2 p.m. - 5:30 p.m. Snow tires, bulletin boards.

WHISLER Volunteer Fire Department Auction Rummage and Bake Sale. Saturday, November 4th, 1:00 p.m., Whisler, Ohio. Antiques, clothing, miscellaneous. Auctioneer: Carl Agin.

GARAGE Sale. Swackhammer Road. Thurs., Fri., Sat. Stroller, clothes, misc.

BASEMENT Sale. Friday and Saturday. Dunkle Road. 10 till 6.

GARAGE SAle. 7 Putnam Drive, Circle Hills. Saturday-Sunday. GE range, A-1 refrigerator, nice 15 x 12 green carpet and drapes, clothing, 10-6.

CARPORT Sale. 329 E. Main St. Saturday and Sunday, Nov. 4 & 5. 9-6. Guns and cases, dishes bottles, knives, clothing and misc.

3. Lost and Found

FOUND: Female cat white and tan. Dunkle Road area. 474-8084.

4. Business Service

PAT & Lil's Catering Service Wedding receptions. Pat McGinnis, 474-6982. Lil Moss, 655-2752.

VINYL magnetic signs. Circleville Vac-U-Sign. 474-7456.

FOR the best in trash and rubbish hauling. Residential and Commercial. Call Scioto Haulers Inc. formerly Larry's Refuse Haulers 474-6088.

TREE trimming, roofing and chimney work. Free estimates, work guaranteed. Cary Blevins, 474-7863, or 474-2079.

REFUSE Hauling. Call Brown's Refuse. 474-3641 or 474-2749.

GEORGE W. Van Camp Co., blacktop paving contractor Bank financing available. Call 474-3506, 474-6255.

GARRISON'S Dry Wall Service. Installation, finishing and texturing, interior decorating, free estimates, reliable references. Circleville. Call Ralph 474-8576.

TRENCHING for electric, gas and water lines. Flash Electric Inc. 474-6275.

SEPTIC tank and sewer cleaning. Service, anywhere, anytime. Lincoln Issac. Phone 474-7272 or 474-6505.

J. R. Heffner
AUCTION SERVICE
REAL ESTATE
REPRESENTING
Swank Realty
Phone 983-3009 — Ashville, Ohio

SEPTIC TANK & SEWER CLEANING SERVICE
Call Luther Isaac
474-7250

For Any GARAGE DOORS and OPERATORS NEEDS
Call
CELLAR LUMBER
474-6052
766 S. Pickaway St.

HANING'S INC.
Plumbing — Heating
Roofing — Sheet Metal
Pumps and Repair
Call Dale Conkle
156 W. Main St.
Phone 474-4651

DOOR CLOSER SERVICE
See
MAIN GLASS
DALE ANKROM, Owner
323 W. Main St. — 474-8542

4. Business Service

FRANK Smallwood refuse hauling and trash drums. Call 474-7204.

TRENCHING service for water, gas, electric. Days, 474-5053, evenings, 474-5244.

PETS boarded day, week or month. Bathing, clipping and grooming. Phone for appointment. 474-4383 Kellstadt Kennels.

TREE trimming, power stump cutting, removal, spraying, firewood and roof repair. Lincoln Isaac. Phone 474-7272 or 474-6505.

R. E. Featheringham
Realtor and Auctioneer
983-3051 — Ashville

SEE DON THOMPSON
LINCOLN-MERCURY INC.
FOR A GOOD SELECTION OF
We Service What We Sell
LATE MODEL USED CARS.
1350 N. Court Street

24-MINUTE DRY CLEANING

We'll dryclean a big 8-lb. load for you in our Frigidaire Dry Cleaner for only — $2.00
RADCLIFFE CLEANERS
215 E. Main St.

WILLIAM L. HOOVER
Carpet & Upholstery Cleaning
Ashville 983-2388

Aluminum
Replacement Windows Installed
"Mr. Home Care"
R. W. ANKROM CO.
724 So. Court
474-7816

5. Instructions

SEMI Truck Driver Training Placement Assist. Contact United Systems 1150 Morse Road, Columbus, Ohio 846-5748.

6. Male Help Wanted

MERCHANDISING TRAINEE
Need aggressive man for local area, Earn while you learn. Above average income for the right man, possible $12,000.00 per year. Must have late model car, bondable, neat appearance & enjoy meeting the public. Apply at or write to Electro-Grand Co., 1860 Lockbourne Rd., Columbus, Ohio 43207

7. Female Help Wanted

BABY sitter for two small children.

WAITRESS wanted. Experience necessary. Apply Delbert Puckett, Hamburger Inn.

BABY sitter wanted in my home 7:30 a.m.-5:30 p.m. for 2 children. Prefer middle age lady. Must have own transportation. 474-7015.

7A. Help Wanted Gen.

Interviews Saturday Only. Parttime Home Products Demonstrators needed before the Holidays. No investment. Car necessary. Call Crow's Nest 474-8789 for appointment.

CLEANING person to work part time. Apply Max Davis, George W. Van Camp Co., old Route 23.

AMBITIOUS?
OVER 18?
Now is the time to start your career in the fast-food service restaurant business with Borden Burger. We now have full & part time, day and evening positions available. It is exciting work with unlimited career possibilities Good pay. Nice place to work. Good benefits.
Apply Now
214 Lancaster Pike
9 a.m. to 6 p.m.
BORDEN BURGER
Equal Opportunity Employer

10. Automobiles for Sale

1967 MUSTANG. V-8 standard, A-1 condition. Call 474-5925 before 3 p.m. or weekends.

1969 TOYOTA Corona, 4 door, Phone 474-6465 after 3 p.m

65 DODGE Coronet, $150. 474-3354.

1971 PLYMOUTH Cricket vinyl top, auto. transmission, radial tires, golden olive metallic. Take over payments. 474-6393.

1969 COUGAR automatic transmission, power steering-brakes, air conditioning, vinyl top. 474-7293.

1966 AMERICAN, 6 cylinder, stick. 474-7245.

CHROME plating, 430 W. High Phone 474-3274 or 474-4933.

1965 MUSTANG 2 plus 2, 6 cyl. standard, radio and heater. $500.00. Call 983-2960.

1971 FORD LTD power steering — brakes, air conditioning. 13,500 miles. 474-5152.

10A. Motorcycles

1967 BSA, 441, good condition. 474-6422.

CHROME plating. 430 W. High. Phone 474-3274 or 474-4933.

1970 CB 350 Honda motorcycle. Good condition. Call 474-8740 after 5:00 p.m.

10B. Trucks

1966 FORD F 100 pickup. 474-3663.

1960 FORD V-8 pickup. 4 speed transmission. Call 474-5458.

12. Mobile Homes

HOUSE trailer for rent. Gas heat. 1310 S. Pickaway.

LOT for rent for mobile home. 474-4095.

FOR Sale. 12 x 60 mobile home. carpeting, furnished. Good location. 474-7438.

12 by 60, New Dimension, 2 beds, 1½ bath, furnished 2 metal sheds, set up on lot in Plainview Trailer Court. Assume loan. 983-3866.

SAVE SAVE SAVE
New, Used & Repossessed Mobile Homes can be purchased at great savings to you on our RENTAL PURCHASE PLAN. Come down and see us at . . . 10 miles south of Circleville on U.S. 23.
PRICE MOBILE HOME CENTER
774-1171

12A. Trailers, Campers

NEWS Bulletin! Free insurance for one year and free winter parking with a purchase of one of our travel trailers, fifth wheels, or truck campers. Tagg Camper Sales, 2 miles south on Route 23, Circleville.

SOUTHERN Ohio Camping Center - Main and Ford Streets, Kingston, Ohio. You can save $300 to $400 on our 1972 Model BRAVO Fold Down Campers. Also the 1972 Bravo and Prowler Travel Trailers! Interested? Come see us or give us a call at 642-5353. Please note: Starting Oct. 30 we will be open only 3 days a week during the winter months. Thurs., 1-6 p.m. Fri., 3-9 p.m. Sat., 1-6 p.m. Closed Sundays and Holidays.

13. Apartments for Rent

TWO bedroom, twin single, carpeted, air-conditioning, full basement, gas heat, washer and dryer space. 474-3795.

2 BEDROOM, air conditioned, stove and refrigerator. Call 474-4555.

we supply the bookcase
And it's yours to enjoy, for as long as you wish, at The Pines. Built-in, it extends from floor to ceiling and fills one wide wall. Has shelves a-plenty for books or knick-knacks. We also supply the color bright range, refrigerator, carpeting, and decorative vinyl covered walls.
THE PINES
Apartments
North On Long St.
Off Route 316 In Ashville
Model Open Daily
983-4250

14. Houses for Rent

5 ROOM modern country home, with utility room, bath donwstairs. Near Amanda. Reply to Box 102-C c-o The Herald.

3 bedroom, fully carpeted. Central air. $150 a month. 474-8294. Call after 4:30 p.m.

TWO good farm houses for rent. Madison Township. 474-4411, 983-2258

SMALL 3 room, furnished. $85.00 per month. 474-1741 days. 474-2072, evenings.

4 ROOM, bath. Newly remodeled. No pets. 474-6645.

USE THE CLASSIFIEDS

15. Sleeping Rooms

ROOMS by day or week. 474-9055.

MOTEL by the week. 1014 N. Court 474-3467.

16. Misc. for Rent

OFFICE space. 900 sq. ft. Rent or lease. 156 W. Main Street. 474-4651.

2 OFFICE rooms. 210 S. Court Street directly opposite the Court House. 1 parking space. Call 474-2780.

20 x 23 STORE room, adjoining 3 room apartment, 474-2514 after 4.

18. Houses for Sale

MONEY needed on 1st house mortgage. Lower interest rate than bank but higher than certificates. Very good reference and credit. Write Box 103-C c-o The Herald.

FAMILY wants to buy from owner, 3 bedroom home, 2 car garage, approximately $25,000 and up, in good elementary school district. Call after 5 p.m. 986-5651.

NEW Listing. 111 Parkview Avenue. 3 bedroom one floor plan house with walking distance of down town. Hardwood floors throughout. New carpeting in living room and carpet in one bedroom. Dining area in living room. One bath. Full basement. Call Mrs. K. W. Williams, 474-5048, Realtor George C. Barnes. 474-5275.

OWNER is transferred. Must sell this large two story brick home in Ashville, close to school. Has beautiful new shag carpet, 1½ baths, full basement, modern kitchen with dishwasher, air-conditioning. Garage in lovely yard. Call Mary E. Pettibone 983-3053. Kitchen Realty.

PRICED RIGHT
Nice 2 bedroom home. Very good location. Priced at only $13,500.
JANE BARR, 474-4171
PATSY MARQUART, 474-3480
CHARLES RADCLIFF, 474-4996
HOWARD WEAVER, 474-6536
LESLIE DEARTH, 654-5676
EVANS REALTY
JOHN A. EVANS, Realtor
121 E. Main St. — Circleville
Office & Residence 474-4266

19. Farms for Sale

LIST your farms with George C. Barnes. Realtor. 474-5275.

OWN Your Own Mini Farm. Beautiful acreage lots on Jackson and Spangler Road, east of Circleville. Owner will help finance. Call 655-2143.

5 ACRES east of Circleville off 56. Pickaway County, Logan Elm School. 6 acres north of Hallsville, Zane Trace School. Will help finance. 655-2143.

20. Lots for Sale

HOMESITES. Morris-Salem Road, Pickaway Township, Scippo Creek, 5 acres or more each tract. Realtor, George C. Barnes, 474-5275.

BROOKHILL
Large, shady, hillside lots with city water & fire protection. Terms available. Phone 474-3914. Bill or Boyd Stout.

21. Real Estate - Trade

BUY SELL TRADE. George C. Barnes. Realtor. 474-5275

WACKER REALTY INC.
Call O. F. Guenther
474-8641

7A. Help Wanted Gen.

Two
Morning Journal Carriers
FROM 6 TO 7 A.M.
DOWNTOWN AREA.
COLLECT MONTHLY.
AVERAGE $10.00 PER WEEK.
CALL 474-2585

18. Houses for Sale

NEW LISTINGS

An experience in gracious living in this spacious two-story older home. Entry hall, carpeted living room with woodburning fireplace; lovely formal dining room; sun room. Well-planned kitchen with lots of pretty cabinets and eating space. Half bath down. Three bedrooms and bath up. Third floor dormitory room has its own full bath and loads of storage space. Laundry facilities in basement; garage; fenced back yard. You will find good space and family living in this north end home priced under $30,000. Call Jeanne Bach at 474-4134.

Well-built brick hanch with stone trim offers over 1400 sq. ft. of comfortable living space. Carpeted living room with wood burning fireplace, formal dining room, bath and a half. Beautiful new kitchen with avocado range and hood, a wealth of Arist-O-Kraft cabinets and work space, avocado print carpeting. Louvered-glass sun porch adjoining dining room; full basement with hot water gas-fired furnace. Covered rear patio and side carport. Well located in Kingston on 83x119' lot.

45 rolling acres with farm land and pasture land, approximately 6 miles west of town. Sturdy five-room house, barn and outbuildings. Call Dora Hedges at 474-3304.

2.92 acres and older home within one mile of city limits. East on Route 56. $16,000.

E. R. Bennett, Realtor
127½ E. Main Street
474-2197 474-3872

21. Real Estate - Trade

CURTIS W. HIX
R. E. Broker and Auctioneer
Sales Personnel
W. E. Clark — 474-4200
Mary V. Guenther — 474-8641
Office 228½ N. Court St.

Circleville Realty
WILLIAM BRESLER, Realtor
Off. 474-3795 Res. 474-5722
Robert Burton, 474-3058
David Betts, 474-4004
Pat Knecht, 474-4469
Diana Sykes, 474-8458
152 West Main Street

W. D. Heiskell and Son
Realtors
123 South Court St.
474-8848 (Office) 474-7144 (Res.)
Larry McFadden — 474-3995
Ruth McFadden — 474-3995
Charles Rose — 986-6584

Hatfield Realty
103 E. Main St.
Phone Office — 447-6294
Residence — 474-5719
or 474-6562
Dwight L.Grubb — 474-4941
Wayne Hatfield — 474-6902
Jerry Leist — 474-2673
Marjorie Spalding, Saleslady
474-5204

"SOLD"
Put this sign on your home by listing with
SPEAKMAN REALTY
474-2898
Jane Speakman 474-2898
Pauline Wood 474-4437
Jerry Easter 474-5394
Hazel Spaulding 474-8743

22. Bus. Opportunities

INVESTMENT PROPERTY
New, garden apartments, 32 units, excellent location. Maximum tax shelter and return on investment. Requires only $41,000 investment. For complete information, contact Mr. David Baker, Cardinal Industries, Inc., 2040 S. Hamilton Rd., Columbus, Ohio, (614) 861-3211.

24. Misc. for Sale

TAPPAN Deluxe gas range, like new. $100. Lowell Dixon, 983-3307.

24. Misc. for Sale

DIAMONDS are a girl's best friend - until she finds Blue Lustre for cleaning carpets. Rent electric shampooer $1.00. G. C. Murphy Co.

LOT in Floral Hills. 474-6637.

GOOD top soil, bank run gravel, fill material, loader work & dump trucking. Tatco Inc. 474-6080.

FURNITURE custom upholstered at a savings. Large selection of fabrics, free estimates. Selvidge 156 W. Main. 474-1775.

20% off of sofas, love seats, chairs, recliners & ottomans. Custom order now & receive a 20% discount off of the retail price from Norwalk. Receive your new furniture in only thirty days & get exactly what you want & save 20%. The cost of living has declined at MASON FURNITURE.

NEW SEWING MACHINE (Only a few available) Demonstrator Models. All built-in zig zag controls to fancy stitch, overcasts, write names, buttonhole. In lovely walnut table. Reduced in price to only $47.20. Cash or terms available. Trade-in considered. Phone 474-6805.

ELECTROLUX VACUUM Cleans like new, many attachments to clean carpet & furniture, also paint sprayer & shampoo equipment. Reduced in price to just $36.20 Cash or terms available. Trade-in considered. Phone 474-6805.

Family Outdoor Center
Qualified Service
Division of Elsea, Inc.
1211 N. Court St.
Bolens, McCulloch, Stihl, Johnson, Mono, Aluma Craft

Always a large selection of good used furniture. Buy where your money goes further.
New and Used Furniture
FORD'S USED FURNITURE
155 W. Main
Phone 474-4581

32. Public Sale

CLOSING OUT SALE
Thursday, November 9, 1972
BEGINNING at 1:00 P.M.
Located 10 miles South of London; 2 miles North of Sedalia; 2 miles East of State Route 38 on the Crawford Road.

— FARM EQUIPMENT —
Oliver 77 row crop tractor w/cultivators; Oliver 60 row tractor; Oliver tractor and mower; Oliver 13-7 drill in excellent condition; Oliver 2-row planter; J.D. 490 planter; J.D. 4 bar rake; Int. No. 8 2x14 plow w/PC bottoms; A.C. 3x12 snap coupler plow; A.C. 8-ft. disc. Int. 8-ft. disc; Case 36-ft. elevator w/gas engine and corn drag; N.I. 1-row picker in excellent condition; 2 section harrow; Int. 2 section hoe; 8-ft. single packer; unloading gear box w/motor; flat bed wagon w/rubber tire gear; gravity bed wagon w/Cobey gear; horse spreader.
TRUCK: 1954 Dodge ¾-ton w/4-speed transmission and stock racks.
CORN: 1,000 bu. ear corn. 1971 crop.

— LIVESTOCK EQUIPMENT & MISCELLANEOUS —
5 sleeper boxes; Thuma single feeder; hog shades; new liner for Carr fountain; 2 hole mineral feeder; hurdles; hog equipment; loading chute; creep feeders; sheep racks; wheelbarrow; pump jack; hand sheller; 8'x10' brooder house; truck van body used for tool shed; electric grass seeder; land drag; set of Page fence stretchers, complete; extenson ladders; hand tools; oil; large anvil; drill press; bench vise; tap and die set; and many other items used about the farm.

— SHEEP —
31 native Shrop and Suffolk ewes due to lamb in February; 1 Suffolk buck.

TERMS — CASH
NOT RESPONSIBLE FOR ACCIDENTS
SHERMAN ALLISON, Owner
Auctioneer: ROGER E. WILSON
107 S. Main St., London, Ohio
Phone: 852-1181 or 852-0323

PUBLIC SALE
We will offer for Public Sale on
November 11, 1972
At 12:30 the following items to wit. Located at 163 Long St., Ashville, Ohio.

1 oak bedroom suite & chest drawers; 1 oak rocker; 1 cedar chest; 1 9x12 rug & throw rug; 1 pair mahogany twin beds; 1 walnut dresser; 1 oak rocker; 1 oak wardrobe; 1 oak dresser; 1 metal bed & mattress; 2 blanket chests; 1 White sewing machine; 1 Waterfall walnut dresser; 1 oak dresser; 1 folding bed; 2 straight oak chairs; 1 oak hall tree; 1 mahogany desk; 1 lot of linen & bedding; 1 leather chair; 1 Bendix dryer, electric; 1 old Motorola radio; 1 library table; 6 walnut antique chairs with table & 4 leaves; 1 oak sideboard with bevel mirror; 6 oak kitchen chairs; 4 kitchen Formica chairs & metal table; 1 oak kitchen cabinet, old; 1 Frigidaire stove, electric; pots, pans, small hand tools, some dishes & other items too numerous to mention.

TERMS — CASH
OWNER: Mrs. Stanley Smith
AUCTIONEER: Gordon A. Perrill
CLERKS: Bowers & Bowers
Not responsible for accidents or loss of property.

Protest Vote

By JOHN CHAMBERLAIN

A good reporter, Tom Tiede, going into Rhode Island where former Republican Secretary of the Navy John Chafee is challenging the incumbent Claiborne Pell for a seat in the U.S. Senate, is surprised that practically nobody seemed to care throughout October to ask a single question of the candidates about the Vietnamese War. This seemed particularly goofy to Mr. Tiede, for Chafee had played a considerable role both in planning and executing the Nixon Administration's Vietnam strategy for some four years. Mr. Tiede concluded that the war had become a dead issue even before Henry Kissinger began his intensive travels.

If it is dead, any "so what?" response of the American people to peace terms that include saddling South Vietnam with a coalition government would surely corroborate it. I'd like to believe that a terrific reaction would follow giving in to the North Vietnamese and the Viet Cong on the coalition idea. Coalitions lost Czechoslovakia, Poland, and Hungary to local Stalinists after World War II, and the only reason France escaped was that the Communist never managed to seize sensitive police, propaganda and interior posts in Paris or the provinces. South Vietnam's President Thieu is absolutely right when he says that a coalition would be a prelude to hadling his country over to its Communist enemies.

When this is said, however, how would it help a single American voter next Tuesday? In case of anything that could be construed as a sellout on coalition, angry voters could turn to John G. Semitz's American Party. Schmitz, an ex-Congressman from California, has the virtue of succinct speech. I like his one-sentence domestic policy— "Those who work should live better than those who won't." His foreign policy — "Don't go to war unless you intend to win" — is equally commonsensical. But when you read the full foreign policy statement of the American Party — or the George Wallace Party, as the name appears alongside the Connecticut third lever, for example — you find a glaring contradiction. Mr. Schmitz asks for withdrawal of U.S. forces from "police actions," yet he reaffirms the Monroe Doctrine, which might necessitate "Vietnam-type involvements" in, say, Colombia or Venezuela or the Canal Zone itself if the safety of the Panama Canal were ever threatened. So a "protest" vote for Schmitz would not give us a clear-cut referendum on foreign policy.

I sense that Vietnam became a dead issue in mid-summer or thereabouts simply because the voters decided that there was no real practical difference between Richard Nixon and George McGovern on methods of bringing the war to a close. The truth was that McGovern was just about as late a convert to Vietnam withdrawal as Nixon himself. In January of 1965 he said, apropos the Tonkin Gulf Resolution that gave Lyndon Johnson his go-ahead for war, "I would hope he would be prepared to wage such a conflict rather than surrender the area to Communism."

Two years later, in a letter to his constituents, he said that "although I have questioned our involvement, I have never advocated surrender or withdrawal from Vietnam until we can negotiate an honorable end to the fighting. That is why I have voted for all the military appropriations for the war." Still later he said, "We cannot surrender or withdraw from Vietnam."

These statements were made while American casualties were still mounting in South Vietnam. So his sudden horror over the Nixon course of slow withdrawl of U.S. infnatrymen from the jungles just doesn't ring true.

Even those conservatives who might be povoked to intolerable anger over cease-fire terms would have a hard time finding solace in voting for McGovern in order to teach Nixon and Kissinger a lesson It would be interesting to see just how many would go to the Schmitz American — or George Wallace — Party in order to make their protest felt. There are several minority parties in the field this year, and their combined vote should give us soe indication of the discontent that is allegedly burning in many a breast.

24. Misc. for Sale

16 CUBIC foot combination Town and Country freezer and refrigerator. 474-3048.

3 ROOMS of furniture. $399.95. Knopf's corner of Main and Scioto Streets.

ELECTRIC golf cart, 983-2686.

COUNTRY and Western Albums. Bill Anderson, Hank Williams, Charlie Pride Jim Reeves and more, 474-2961.

2 DUROTHERM fuel oil stoves, good condition. 655-2730.

ALUMINUM Storm window 28 inches by 19 inches glass size double hung window and frame $5.00. 474-2452.

CLEAN carpets with ease. Blue Lustre makes the job a breeze. Rent electric shampooer $1.00. Bingman's.

HI neighbor! Tried Blue Lustre for cleaning carpets? It's super! Rent electric shampooer $1.00. Jim's Pay and Save.

AUTOMATIC washer, good condition, 5 cycle. Black and white TV. 22 inch. 474-1066 after 5:00 p.m.

SEASONED fireplace wood. 474-4830.

TOP soil, bank run gravel, fill dirt Letha Murray. 474-6998.

TILLIS Furniture Kingston, Ohio, 642-2706. Open 9-9 Mon. and Fri.; Tues., Wed., Thurs., and Sat. 9 to 5:30. See the 1972 Timberlake pickup top and campers.

BASSETT bedroom suite. Sale price $188.00 Knopf's corner of Main and Scioto.

PORTABLE sewing machine with attachments. Excellent condition. 474-8139 after 4.

2 LARGE gas heaters and 1 small gas heater. 474-7743.

FUN Machine Farm has new Mini bikes from $102.00. 10 speed bicycles at reduced prices. 474-6470.

1970 853 Bolens tractor with 38 mower and 33 tiller and plow, cultivator 2 wheel trailer, corn planter and lawn sweeper. $1,250.00 or best offer. Combination radio stero TV B-W. $50.00. ¼ Midget with B model engine. Ready to race. 2 wheel trailer. $600.00. Owner transferred must sell. 877-3674.

POOL Tables. Regulation slate top. U-Haul & save! Money talks! We stock approximately 100 tables for state wide delivery. We also manufacture tables. Edison Billiard & Cycle, 419 946-2956, 8 to 6 daily Wed. and Fri. til 9, 1 to 5 Sun. Edison Ohio.

FIREPLACE wood and coal. 150 Nicholas Drive. Phone 474-4944.

NCR petite adding machine, $125.00. Time clock and card rack, $150.00. Bunn-o-matic coffee machine with accessories $175.00. Like new separate or all for $400.00. 474-1073.

Myers Water Systems
Kochheiser Hardware
For Farm & Suburban Homes
116 W. Main St.

26. Wanted to Buy

USED set of womans golf clubs. 474-7943.

YARD Sale left overs, furniture misc. 474-3641 or 474-4518.

OLDER brick home with small acreage, from principal. Call 474-5244 after 5:00 p.m.

27. Pets

CFA Siamese kittens. 474-1180.

SIBERIAN Husky, AKC. $50. 474-2656.

MALE Bassett puppy. $15.00. 474-7259.

28. Farm Equipment

NEW Idea No. 303 sheller for mounted picker for sale. 474-3663.

CASE 960 Combine, 3 row corn head, good condition. 474-2021, 474-8661.

30. Livestock

GOOD selection Hampshire and Yorkshire boars. Andrew and Baughn, Bloomingburg, phone 614-335-1994.

12 HEAD of Angus, weight approximate 350. 19 head mixed breed, weight 200-650. 983-3890 evenings.

BUCKEYE NATIONAL ANGUS SHOW AND SALE - November 6, 1972 - Cooper Arena, Ohio State Fairgrounds, Columbus, Ohio Show: 9:00 a.m. - Sale 12:30 p.m. - Selling 13 bulls and 45 females - Consignments from 6 states - Top blood lines - For information contact: Franklin G. Reyman, Sec. - Fieldman, Ohio, 45015 - Phone 513-544-3414.

Bobby Loy Takes Lead In Golf Tilt

SAN ANTONIO, Tex.(AP) — He tried, unsuccessfully, seven years ago to make a go of it in the tough world of professional golf. He's so obscure he isn't listed in the PGA's tour book, a compilation of biographies of some 250 pros.

He's won only $115 in 20 starts on the $7 million tour this year.

But Bobby Loy emerged—at least briefly—from out of obscurity with a blazing putter that helped him shoot a seven-under-par 65 for the first round lead Thursday in the $125,000 Texas Open Golf Tournament.

"I just seemed to have it all together," the stocky, 32-year-old long-time club pro said. "It seemed that when I needed a good shot I could pull it off, and that's what you've got to do in this game of golf."

His brilliant effort, built on a puter that he used only 25 times, left such world class players as Lee Trevino, Billy Casper and Gene Littler floundering in his wake.

Dan Sikes, a 41-year-old veteran trying to fight out of a lengthy slump, was one stroke back with a 66, while a group at 67 included former U.S. Open champion Orville Moody, Mike Hill and rookies Tom Watson and Larry White.

Use The Classifieds

Daily Television Schedule

FRIDAY

4:00
(4) Merv Griffin
(6) Flintstones
(10) Movie
(34) Sesame Street
4:25
(6) Sports Club

PIN BRIEFS

PRAIRIE LANES

Prairie Dogs

High individual, single — Paul Clifton, 255. High individual, series — Les Rihl, 645.

High team, single — C.C.A. No. 1, 1036. High team, series — U.S.S. Chemicals, 2960.

Prairie Squaws

High individual, single — Sue Moats, Sub, 179. High individual, series — Rosemary Flowers, 495.

High team, single — Clara Thompson, Josie Noble, Diana Massie, 546. High team, series — Rosemary Flowers, Sue Moats, Sub, Charlotte Coleman, 1559.

Roundtowners

High individual, single — Ruth Lowe, 204. High individual, series — Jean Hoselton, 535.

High team, single — Hartranft's Gas Service, 868. High team, series — Giovanni's Pizza, 2371.

CIRCLE D

Early Monday

High individual, single — Larry Arnold, 237. High individual, series — Fred Belles, 637.

High team, single — Dean's Chips, 1042. High team, series — Giovannis Pizza, 2942.

Late Monday

High individual, single — Jerry Owens, 232. High individual, series — Jerry Owens, 642.

High team, single — Moores Barber Shop, 1,011. High team, series — Moores Barber Shop, 2932.

Circle D Ladies

High individual, single — Scarlett Carter, 183. High individual, series — Margaret Knox, 491.

High team, single — Ashville Pharmacy, 557. High team, series — "Doc" Owens Insurance, 2194.

Tues. Night Ladies

High individual, single — Julia Burton, 198. High individual, series — Julia Burton, 517.

High team, single — Block's Shoes, 915. High team, series — Elsea, Inc., 2650.

Ashville K of P

High individual, single — Harry Sark, 219. High individual, series — Harry Sark, 573.

High team, single — Hedges Hybrids, 779. High team, series — Citizens Bank, 2138.

Junior Boys

High individual, single — Tim Dietrich, 143, Jim Eveland, 228; Gary Young, 222. High individual, series — Tom Dietrich, 395, Jim England, 624, Gary Young, 464.

CIRCLE D BILLIARDS

High Run — Bob McFadden, 25.

High individual, single — Bob McFadden, 101. High individual, series — Bob McFadden, 188.

High team, single — McFadden-Bushee, 129. High team, series — McFadden-Bushee, 297.

G.E. Hustlers

High Run — Ed Barch, 10.

High individual, single — Ed Barch, 36. High individual, series — Ed Barch, 77.

4:30
(6) I Love Lucy
5:00
(4) Ponderosa
(6) Daniel Boone
(34) Mister Rogers
5:30
(34) Hodgepodge Lodge
5:55
(6) The Book Shelf
6:00
(4) DeMoss Report
(6) Truth or Consequences
(10) Eyewitness 90
(34) Session
6:30
(4) NBC Nightly News
(6) ABC Evening News
(34) This Is Your Life
7:00
(4) Beat the Clock
(6) News 6 Evening Report
(34) Electric Co.
7:30
(4) Young Dr. Kildare
(6) To Tell The Truth
(10) The Parent Game
(34) Wall St. Week
8:00
(4) Sanford and Son
(6) Brady Bunch
(10) Sonny and Cher
(34) Week In Review
8:30
(4) Little People
(6) Partridge Family
(34) Just Generation
9:00
(4) Ghost Story
(6) Room 222
(10) Movie
(34) Theatre
9:30
(6) Odd Couple
10:00
(4) Banyon
(6) Love American Style
(34) Speaking Freely
11:00
(4) DeMoss Report
(6) News 6 Night Report
(10) Eyewitness Final
11:30
(4) Tonight Show
(6) Dick Cavett
(10) Movie
1:00
(4) Roller Derby
(10) Movie
1:30
(4) News and Weather
2:40
(10) I Believe

FRIDAY MOVIES

4:00 (10) "The Black Knight"
9:00 (10) "The Dirty Dozen"
11:30 (10) "Dinosaurus!"
1:30 (10) "Cyborg 2087"

SATURDAY

12:00
(4) Around the World
(6) CPBA Jr. Bowling
(10) Archie's TV Funnies
(34) Hodgepodge Lodge
12:30
(4) Talking With a Giant
(10) What's An Election?
(34) Zoom
1:00
(4) Sports Challenge
(6) Roller Derby
(10) Children's Festival
(34) Brownie Bear
1:30
(4) Movie
(34) Yesterday's Headlines
2:00
(6) Nebraska Vs Colorado
(10) Job Show
(34) Film Tour
(34) Russel J. Quanet
2:30
(4) Movie
(10) Urban League
3:00
(10) The Issue
(34) The Advocates
3:30
(10) Explorers
4:00
(4) Star Trek
(10) Right On
(34) Course of Times
4:30
(10) Death Valley Days
(34) Book Beat
5:00
(4) Doctor In The House
(6) World of Sports
(10) Green Acres
(34) Wall St. Week
5:30
(4) Dream of Jeannie
(10) Lassie
(34) French Chef
6:00
(10) Movie
(34) Designing Women
6:30
(4) NBC News
(6) News 6 Evening Report
(34) Frying Pans West
7:00
(4) Lawrence Welk
(6) Hee Haw
(34) Busy Knitter
7:30
(34) Zoom
8:00
(4) Emergency
(6) Smith And Jones
(10) All in the Family
(24) Electric Co.
8:30
(10) Bridget Loves Bernie
(34) Playhouse New Yrok
9:00
(4) Movie
(6) Streets of SF
(10 Mary Tyler Moore
9:30
(10) Bob Newhart
10:00
(6) Sixth Sense
(10) Mission: Impossible
(34) Jazz
11:00
(4) DeMoss Report
(6) Notre Dame Highlights
(10) Eyewitness Final
(34) Project Venus
11:30
(4) Movie
(10) Woody Hayes Show
12:00
(6) Night Report
(10) Movie
12:15
(6) Movie
2:15
(6) Movie

SATURDAY MOVIES

1:00 (10) "Love is The Theme"
1:30 (4) "Oklahoma Territory" (BW)
2:45 (4) "The Great Man Votes" (BW)
6:00 (10) "Arrowhead"
8:30 (34) "The Rimers of Eldritch"
9:00 (4) "Nevada Smith"
11:30 (4) "Pressure Point" (BW)
12:00 (10) "Ride Beyond Vengeance"
12:15 (6) "The Crime of Dr. Hallett" (BW)
1:45 (4) "The Razor's Edge" (BW)
2:00 (10) "Savage Gringo"
4:15 (4) "Sands of Beersheba" (BW)

SUNDAY

12:00
(4) Meet The Press
(6) CBPA Bowling
(10) Town Meeting
(34) Fanfare
1:00
(4) Bengals vs Steelers
(10) Redskins vs Jets
(34) Church Was Young
1:30
(6) American Adventure
2:00
(6) Point of View
(34) NET Playhouse
2:30
(6) Issues and Answers
3:30
(6) Jonathan Winters
(34) Children's Fair
4:00
(4) Raiders vs Chiefs
(6) Mancini Generation
(10) Face The Nation
4:30
(6) World of Survival
(10) Death Valley Days
(34) On Location
5:00
(6) Uncle Sam Magoo
(10) Robin Hood
(34) Speaking Freeley
6:00
(4) DeMoss Report
(6) News
(10) Campaign '72
(34) American West
6:30
(4) NBC News
(6) Untamed World
(34) Session
7:00
(4) This Is Your Life
(6) Father Gets Home
(10) In The Know
(34) Zoom
7:30
(4) Disney World
(6) Lets Make Deal
(10) Jackson 5
(34) Just Generation
8:00
(6) FBI
(10) M.A.S.H.
(34) Family Game
8:30
(4) Columbo
(10) Sandy Duncan
(34) French Chef
9:00
(6) Movie
(10) Dick Van Dyke
(34) Masterpiece Theater
9:30
(10) Mannix
10:00
(4) Night Gallery
(34) Firing Line
10:30
(4) Protectors
(10) Road to Adve..ture
11:00
(4) DeMoss Report
(6) ABC News
(10) Eyewitness News
(34) Movie
11:15
(6) College Highlights
(10) Dan Rather News
11:30
(4) Tonight Show
(10) Face the Nation
12:00
(10) Movie
12:15
(6) Judd
1:00
(4) News And Weather
(34) Movie

SUNDAY MOVIES

&:00 (6) "Von Ryan's Express"; (34) "Cousin Bette"
11:00 (34) "Port of Call" (BW)
11:30 (10) "The Valley of Gwangi'

STATE OF OHIO
DEPARTMENT OF INSURANCE
CERTIFICATE OF COMPLIANCE

The undersigned, SUPERINTENDENT OF INSURANCE OF THE STATE OF OHIO, hereby certifies that CHICAGO TITLE INSURANCE COMPANY OF KANSAS CITY State of MISSOURI has complied with the laws of this state applicable to it and is authorized during the current year to transact in this state its appropriate business of insurance.

This certificate must be published in a newspaper of general circulation in Pickaway County and filed in the office of the Recorder of said county.

Its Financial condition is shown by its annual statement to have been as follows on December 31, 1971.

Admitted Assets	$55,100,379.30
Liabilities	$21,131,733.40
Net Assets	$33 968,645.90
Capital	$ 2,050,000.00
Surplus	$31,918,645.90
Income	$ 7,079,776.85
Expenditures	$49 980,716.57

IN WITNESS WEREOF, I have hereunto subscribed my name and caused my seal to be affixed at Columbus, Ohio, this day and date July 1, 1972.

Kenneth E. P. Shelter
Superintendent of Insurance of Ohio

Nov. 3, 1972

Come to the BIG SHOW!!

COOPER
WINTER TIRE CARNIVAL
Weather-Master "300" Premium*
Cooper TIRES
VOTE NOV. 7
Your Vote
Is Important
MAC'S
113 E. Main St. — 474-3153

SUMP PUMP
WAYNE
ECON-O-MASTER
POPULAR BRAND

Ready to Install
RUSTPROOF IMPELLER
Non-Clogging Type
BRONZE BEARING
Never Needs Oiling
ALLOY STEEL SHAFT
FULLY AUTOMATIC
24-Hour Protection
RUGGED SWITCH
Factory Wired
1/3 H.P. MOTOR
Overload Protected
COPPER FLOAT
VERTICAL DISCHARGE
PLUG-IN CORD
Set in pit, connect to discharge pipe and plug in. Unit is ready to operate. Expels flash-flood and backup or waste water.
CIRCLEVILLE
IRON and
METAL CO.
Clinton St.

Like a good neighbor, State Farm is there.
with help for your car, home, life and health insurance.
See me.

Larry Eveland
323 E. Main St.
Office Hours
Daily
9 A.M. to 5 P.M.
Saturday
9 A.M. to 12 Noon
For Appointment
Call 474-8612
STATE FARM INSURANCE
STATE FARM
Insurance Companies
Home Offices: Bloomington, Illinois

Tiger by Bud Blake

Flash Gordon by Dan Barry

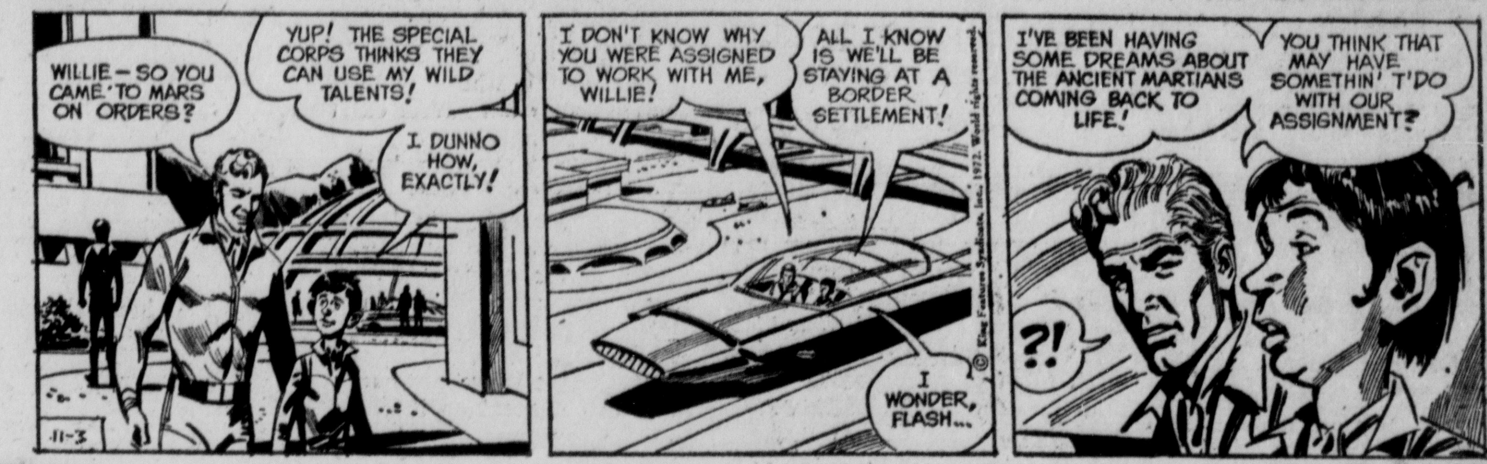

Dr. Kildare by Ken Bald

Blondie by Chic Young

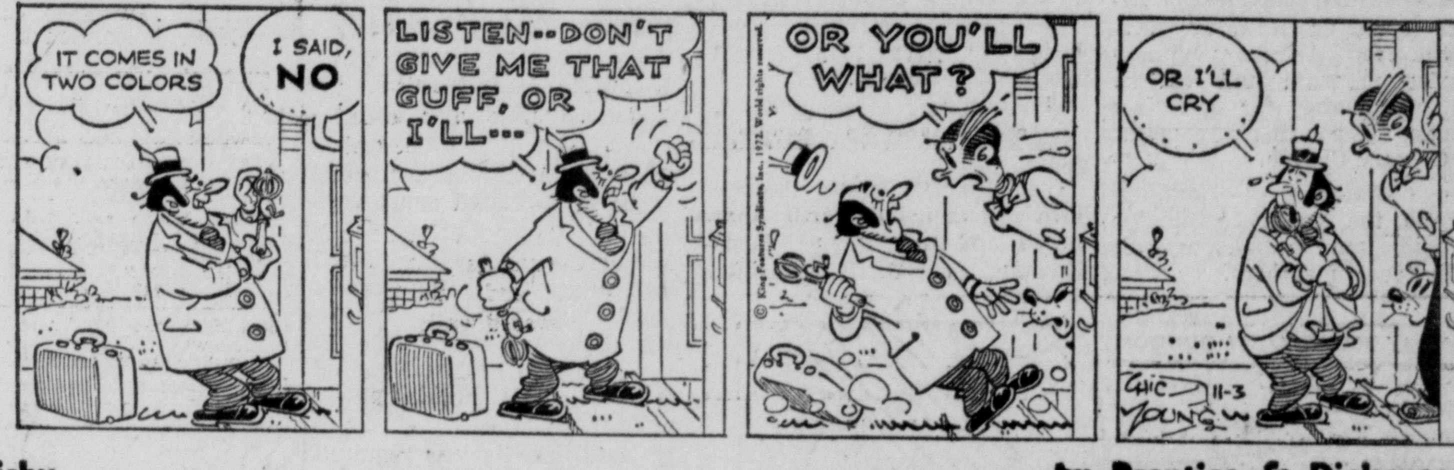

Rip Kirby by Prentice & Dickenson

Donald Duck by Walt Disney

Beetle Bailey by Mort Walker

Etta Kett by Paul Robinson

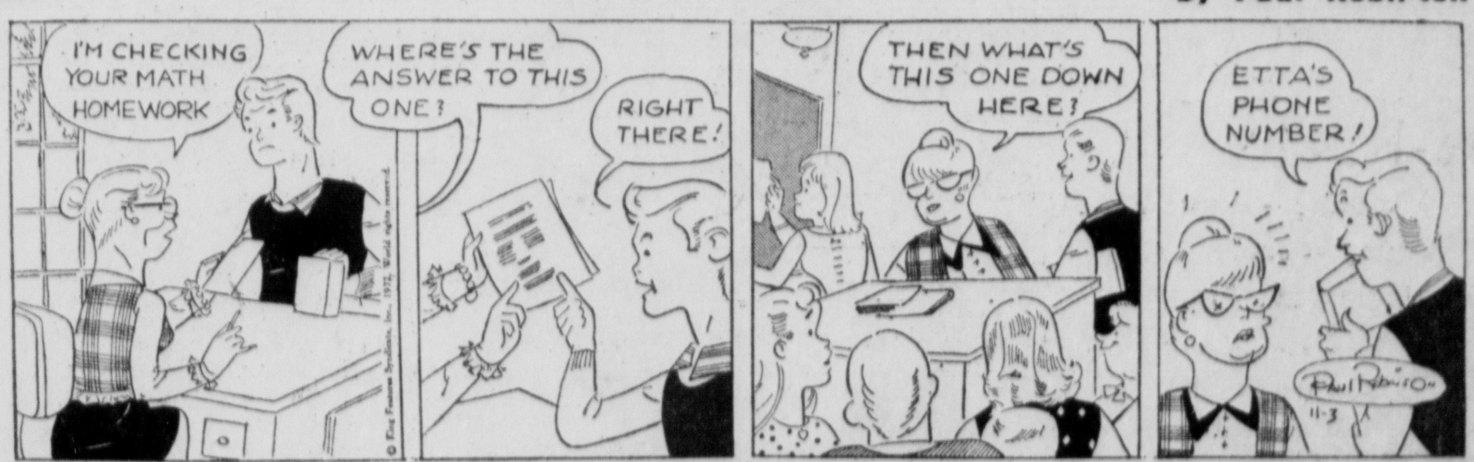

Mr. Abernathy by Jones & Ridgeway

Daily Television Schedule

FRIDAY

4:00
(4) Merv Griffin
(6) Flintstones
(10) Movie
(34) Sesame Street
4:25
(6) Sports Club
4:30
(6) I Love Lucy
5:00
(4) Ponderosa
(6) Daniel Boone
(34) Mister Rogers
5:30
(34) Hodgepodge Lodge
5:55
(6) The Book Shelf
6:00
(4) DeMoss Report
(6) Truth or Consequences
(10) Eyewitness 90
(34) Session
6:30
(4) NBC Nightly News
(6) ABC Evening News
(34) This Is Your Life
7:00
(4) Beat the Clock
(6) News 6 Evening Report
(34) Electric Co.
7:30
(4) Young Dr. Kildare
(6) To Tell The Truth
(10) The Parent Game
(34) Wall St. Week
8:00
(4) Sanford and Son
(6) Brady Bunch
(10) Sonny and Cher
(34) Week In Review
8:30
(4) Little People
(6) Partridge Family
(34) Just Generation
9:00
(4) Ghost Story
(6) Room 222
(10) Movie
(34) Theatre
9:30
(6) Odd Couple
10:00
(4) Banyon
(6) Love American Style
(34) Speaking Freely
11:00
(4) DeMoss Report
(6) News 6 Night Report
(10) Eyewitness Final
11:30
(4) Tonight Show
(6) Dick Cavett
(10) Movie
1:00
(4) Roller Derby
(10) Movie
1:30
(4) News and Weather
2:40
(10) I Believe

FRIDAY MOVIES

4:00 (10) "The Black Knight"
9:00 (10) "The Dirty Dozen"
11:30 (10) "Dinosaurus!"
1:30 (10) "Cyborg 2087"

SATURDAY

12:00
(4) Around the World
(6) CPBA Jr. Bowling
(10) Archie's TV Funnies
(34) Hodgepodge Lodge
12:30
(4) Talking With a Giant
(10) What's An Election?
(34) Zoom
1:00
(4) Sports Challenge
(6) Roller Derby
(10) Children's Festival
(34) Brownie Bear
1:30
(4) Movie
(34) Yesterday's Headlines
2:00
(6) Nebraska Vs Colorado
(10) Job Show
(34) Film Tour
(34) Russel J. Quanet
2:30
(4) Movie
(10) Urban League
3:00
(10) The Issue
(34) The Advocates
3:30
(10) Explorers
4:00
(4) Star Trek
(10) Right On
(34) Course of Times
4:30
(10) Death Valley Days
(34) Book Beat
5:00
(4) Doctor In The House
(6) World of Sports
(10) Green Acres
(34) Wall St. Week
5:30
(4) Dream of Jeannie
(10) Lassie
(34) French Chef
6:00
(10) Movie
(34) Designing Women
6:30
(4) NBC News
(6) News 6 Evening Report
(34) Frying Pans West
7:00
(4) Lawrence Welk
(6) Hee Haw
(34) Busy Knitter
7:30
(34) Zoom
8:00
(4) Emergency
(6) Smith And Jones
(10) All in the Family
(24) Electric Co.
8:30
(10) Bridget Loves Bernie
(34) Playhouse New Yrok
9:00
(4) Movie
(6) Streets of SF
(10 Mary Tyler Moore
9:30
(10) Bob Newhart
10:00
(6) Sixth Sense
(10) Mission: Impossible
(34) Jazz
11:00
(4) DeMoss Report
(6) Notre Dame Highlights
(10) Eyewitness Final
(34) Project Venus
11:30
(4) Movie
(10) Woody Hayes Show
12:00
(6) Night Report
(10) Movie
12:15
(6) Movie
2:15
(6) Movie

SATURDAY MOVIES

1:00 (10) "Love is The Theme"
1:30 (4) "Oklahoma Territory" (BW)
2:45 (4) "The Great Man Votes" (BW)
6:00 (10) "Arrowhead"
8:30 (34) "The Rimers of Eldritch"
9:00 (4) "Nevada Smith"
11:30 (4) "Pressure Point" (BW)
12:00 (10) "Ride Beyond Vengeance"
12:15 (6) "The Crime of Dr. Hallett" (BW)
1:45 (4) "The Razor's Edge" (BW)
2:00 (10) "Savage Gringo"
4:15 (4) "Sands of Beer sheba" (BW)

SUNDAY

12:00
(4) Meet The Press
(6) CBPA Bowling
(10) Town Meeting
(34) Fanfare
1:00
(4) Bengals vs Steelers
(10) Redskins vs Jets
(34) Church Was Young
1:30
(6) American Adventure
2:00
(6) Point of View
(34) NET Playhouse
2:30
(6) Issues and Answers
3:30
(6) Jonathan Winters
(34) Children's Fair
4:00
(4) Raiders vs Chiefs
(6) Mancini Generation
(10) Face The Nation
4:30
(6) World of Survival
(10) Death Valley Days
(34) On Location
5:00
(6) Uncle Sam Magoo
(10) Robin Hood
(34) Speaking Freeley
6:00
(4) DeMoss Report
(6) News
(10) Campaign '72
(34) American West
6:30
(4) NBC News
(6) Untamed World
(34) Session
7:00
(4) This Is Your Life
(6) Father Gets Home
(10) In The Know
(34) Zoom
7:30
(4) Disney World
(6) Lets Make Deal
(10) Jackson 5
(34) Just Generation
8:00
(6) FBI
(10) M.A.S.H.
(34) Family Game
8:30
(4) Columbo
(10) Sandy Duncan
(34) French Chef
9:00
(6) Movie
(10) Dick Van Dyke
(34) Masterpiece Theater
9:30
(10) Mannix
10:00
(4) Night Gallery
(34) Firing Line
10:30
(4) Protectors
(10) Road to Adventure
11:00
(4) DeMoss Report
(6) ABC News
(10) Eyewitness News
(34) Movie
11:15
(6) College Highlights
(10) Dan Rather News
11:30
(4) Tonight Show
(10) Face the Nation
12:00
(10) Movie
12:15
(6) Judd
1:00
(4) News And Weather
(34) Movie

SUNDAY MOVIES

&:00 (6) "Von Ryan's Express"; (34) "Cousin Bette"
11:00 (34) "Port of Call" (BW)
11:30 (10) "The Valley of Gwangi'

PIN BRIEFS

PRAIRIE LANES

Prairie Dogs

High individual, single — Paul Clifton, 255. High individual, series — Les Rihl, 645.

High team, single — C.C.A. No. 1, 1036. High team, series — U.S.S. Chemicals, 2960.

Prairie Squaws

High individual, single — Sue Moats, Sub, 179. High individual, series — Rosemary Flowers, 495.

High team, single — Clara Thompson, Josie Noble, Diana Massie, 546. High team, series — Rosemary Flowers, Sue Moats, Sub, Charlotte Coleman, 1559.

Roundtowners

High individual, single — Ruth Lowe, 204. High individual, series — Jean Hoselton, 535.

High team, single — Hartranft's Gas Service, 868. High team, series — Giovanni's Pizza, 2371.

CIRCLE D

Early Monday

High individual, single — Larry Arnold, 237. High individual, series — Fred Belles, 637.

High team, single — Dean's Chips, 1042. High team, series — Giovannis Pizza, 2942.

Late Monday

High individual, single — Jerry Owens, 232. High individual, series — Jerry Owens, 642.

High team, single — Moores Barber Shop, 1,011. High team, series — Moores Barber Shop, 2932.

Circle D Ladies

High individual, single — Scarlett Carter, 183. High individual, series — Margaret Knox, 491.

High team, single — Ashville Pharmacy, 557. High team, series — "Doc" Owens Insurance, 2194.

Tues. Night Ladies

High individual, single — Julia Burton, 198. High individual, series — Julia Burton, 517.

High team, single — Block's Shoes, 915. High team, series — Elsea, Inc., 2650.

Ashville K of P

High individual, single — Harry Sark, 219. High individual, series — Harry Sark, 573.

High team, single — Hedges Hybrids, 779. High team, series — Citizens Bank, 2138.

Junior Boys

High individual, single — Tim Dietrich, 143, Jim Eveland, 228; Gary Young, 222. High individual, series — Tom Dietrich, 395, Jim England, 624, Gary Young, 464.

CIRCLE D BILLIARDS

High Run — Bob McFadden, 25.

High individual, single — Bob McFadden, 101. High individual, series — Bob McFadden, 188.

High team, single — McFadden-Bushee, 129. High team, series — McFadden-Bushee, 297.

G.E. Hustlers

High Run — Ed Barch, 10.

High individual, single — Ed Barch, 36. High individual, series — Ed Barch, 77.

STATE OF OHIO
DEPARTMENT OF INSURANCE
CERTIFICATE OF COMPLIANCE

The undersigned, SUPERINTENDENT OF INSURANCE OF THE STATE OF OHIO, hereby certifies that CHICAGO TITLE INSURANCE COMPANY OF KANSAS CITY State of MISSOURI has complied with the laws of this state applicable to it and is authorized during the current year to transact in this state its appropriate business of insurance.

This certificate must be published in a newspaper of general circulation in Pickaway County and filed in the office of the Recorder of said county.

Its Financial condition is shown by its annual statement to have been as follows on December 31, 1971.

Admitted Assets	$55,100,379.30
Liabilities	$21,131,733.40
Net Assets	$33 968,645.90
Capital	$ 2,050,000.00
Surplus	$31,918,645.90
Income	$ 7,079,776.85
Expenditures	$49 980,716.57

IN WITNESS WEREOF, I have hereunto subscribed my name and caused my seal to be affixed at Columbus, Ohio, this day and date July 1, 1972.

Kenneth E. P. Shelter
Superintendent of Insurahce of Ohio

Nov. 3, 1972

Come to the BIG SHOW!!

Weather-Master "300" Premium*

Cooper TIRES

VOTE NOV. 7
Your Vote Is Important

MAC'S
113 E. Main St. — 474-3153

SUMP PUMP
WAYNE
ECON-O-MASTER
POPULAR BRAND

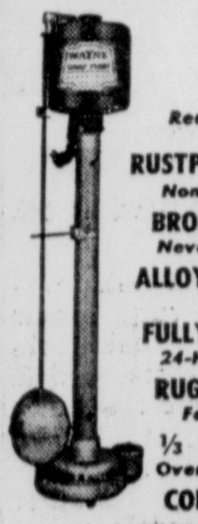

Ready to Install
RUSTPROOF IMPELLER
Non-Clogging Type
BRONZE BEARING
Never Needs Oiling
ALLOY STEEL SHAFT
FULLY AUTOMATIC
24-Hour Protection
RUGGED SWITCH
Factory Wired
1/3 H.P. MOTOR
Overload Protected
COPPER FLOAT
VERTICAL DISCHARGE
PLUG-IN CORD

Set in pit, connect to discharge pipe and plug in. Unit is ready to operate. Expels flash-flood and backup or waste water.

CIRCLEVILLE IRON and METAL CO.
Clinton St.

Like a good neighbor, State Farm is there.
with help for your car, home, life and health insurance.
See me.

Larry Eveland
323 E. Main St.
Office Hours
Daily
9 A.M. to 5 P.M.
Saturday
9 A.M. to 12 Noon
For Appointment
Call 474-8612

STATE FARM INSURANCE
STATE FARM
Insurance Companies
Home Offices: Bloomington, Illinois

Tiger by Bud Blake

Flash Gordon by Dan Barry

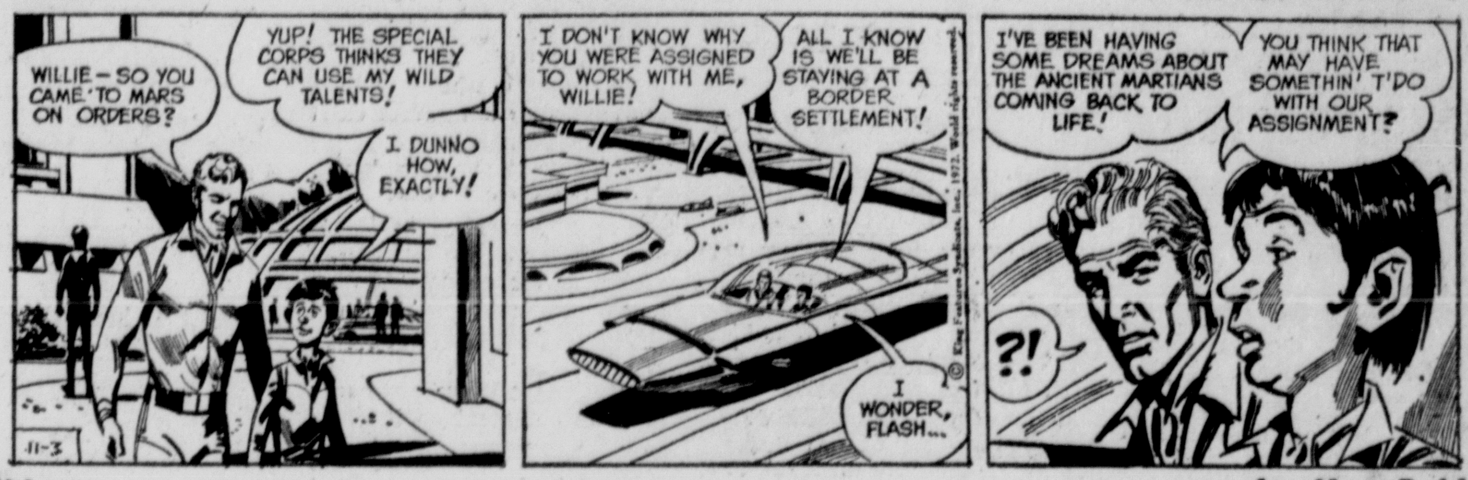

Dr. Kildare by Ken Bald

Blondie by Chic Young

Rip Kirby by Prentice & Dickenson

Donald Duck by Walt Disney

Beetle Bailey by Mort Walker

Etta Kett by Paul Robinson

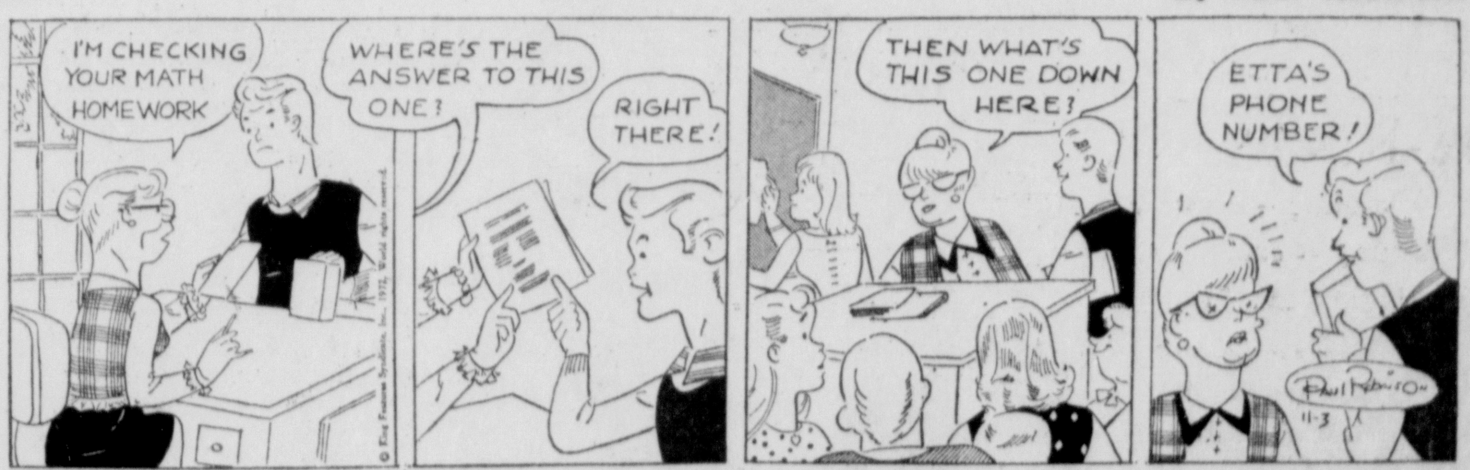

Mr. Abernathy by Jones & Ridgeway

Priest Slain In Church Confessional

LOS GATOS, Calif. (AP) A Roman Catholic priest has been fatally stabbed in the confessional box of St. Marys Church.

The Rev. Henri Tomei, 68, assistant pastor and a native of Marseilles, France, was stabbed at least four times in the head, back and chest by an unknown assailant, police reported Thursday.

The church secretary told officers that Father Tomei had gone to the church to see if any parishioners were there for confession.

Entering the church, the secretary said she saw a young assilant kicking and striking the priest.

Informed of the attack, the church pastor, the Rev. Richard Howley, rushed into the church and the attacker fled.

Father Howley administered last rites to the dying priest and hailed a passing ambulance.

Father Tomie, assistant pastor for eight years here, was dead on arrival at a nearby hospital.

Police Sgt. Jim Shea said the attacker was about six feet tall, and wearing black clothes and high laced black boots.

Police said there were no suspects and no apparent motives.

CBMC Sets Meeting Saturday At L-K

The Christian Business Men's Committee will meet 7 a.m. Saturday at the L-K Restaurant.

Charles Bader of Louisville Ky. will be the featured speaker. He travels in the tristate area as a team coordinator for the Lay Witness Mission program and will be the coordinator for the Lay Witness Mission this weekend at the Calvary Church.

Dave Bauman of Hamilton will be the youth coordinator and will attend the meeting with youth team members.

Ohio Presidential Campaign Grows Hotter

By THE ASSOCIATED PRESS

The U.S. presidential race remained heated in Ohio as top dignitaries, including Democratic presidential nominee George McGovern, stumped the state.

Two of President Nixon's cabinet members, Labor Secretary James Hodgson, and Transportation Secretary John Volpe also appeared Thursday.

Today, U.S. Sen. Edward M. Kennedy, D-Mass., was scheduled to appear at a 2:30 p.m. rally of Local 717, International Union of Electrical Workers at Warren, Ohio, in behalf of McGovern.

McGovern drew a boisterous crowd estimated at 10,000 at a rally at the University of Cincinnati where he hammered at the Vietnam war issue and Nixon's difficulties in ending it.

McGovern said that, if elected, he would tell South Vietnamese President Nguyen Van Thieu that "we may not be able to dictate peace to you but you're not going to dictate any more war for us.

"This is the great failure of the Nixon Administration," McGovern said, his voice cracking from a bout with laryngitis. "It is that President Nixon had allowed General Thieu to veto terms that would have ended this war."

Mrs. Eleanor McGovern sat quietly while her husband told the U.C. Armory Fieldhouse throng that America desperately needs new presidential leadership entering the next decade.

He cited the Watergate bugging incident which he said was "no longer a caper. It is a lesson for all of us."

He criticized Nixon for "waiting until the closing hours of this campaign to tell us that a peace settlement is near.

"Isn't it strange hat his chief of the armed forces can always find men to go to Vietnam but can't fund them when they return in need of rehabilitation," he said drawing standing applause.

McGovern's speech was halted at this point as the students chanted "We Want George."

Secretary Volpe, in Cleveland, told the City Club that Nixon "has brought us to that time in history" that the Vietnam war was winding down and the economy was stabilizing.

He said as a result of Nixon's "persistent determination for negotiation rather than confrontation we have more peace at home and abroad today than in many years."

"....but he will not sign peace terms unless it is completely an honorable peace."

In Columbus, Ohio, Hodgson said "the most exciting thing in this election is the historic shift of labor to President Nixon."

He said it was the first time in 40 years, according to polls, that rank and file workers were going to support a Republican president.

Hodgeson said the political ball game is in the fourth quarter and McGovern sees he is losing.

"Like any other rookie quarterback who tries to play catch up ball, he is fumbling."

Hodgson said McGovern has alienated labor by talking about a $30 billion cut in the defense budget that would put three-quarters of a million out of work.

He admitted there have been some "inequities" caused by wage-price controls, but said the worker believes he has benefitted by the overall effect.

300 Indians . .

(Continued from Page 1)

view that the demonstrators would have to go, voluntarily or through force. "I don't think we can afford to allow them to take over a federal institution. I hope this doesn't come to a violent approach."

He said they would have to go before BIA employes came to work today.

White House aide Brad Patterson apparently overruled Loesch, however, in three-hours of negotiations with 15 Indians chosen by the demonstrators to meet with him and Interior officials in a conference that had been arranged before the building takeover. The Indians refused to meet with Loesch and said they dealt principally with BIA Commissioner Louis Bruce and Patterson.

Shortly before midnight, Clyde Bellecort, executive director of the American Indian Movement, and AIM activist Russell Means emerged from the conference to announce the settlement:

The Indians were permitted to stay the night; the hundreds of policemen secreted in the Interior auditorium were dismissed; BIA employes were given the day off; the protesters will get 24-hour use of the Interior auditorium; attempts would be mde o find housing in churches until the demonstration ends Election Day; and he adminisraion will analyze the caravan's 20-point petition paper and publicize its conclusions in letters to governors and tribal leaders.

"We won't be prosecuted . . . we are sovereign people," Means said.

The Indians were turned down in their demand that Loesch and BIA Deputy Commissioner John O. Crow resign.

2 Suspects Questioned In Brutal Elyria Slayings

ELYRIA, Ohio (AP)—Two men were taken into custody in Ottawa County early today and brought here for questioning in the slaying of a Carlisle Township couple whose bodies were found near the Elyria exit of the Ohio Turnpike.

Ottawa County sheriff's deputies said the men--a father and son--were apprehended in their house trailer in Danbury Township at the request of Lorain County authorities, but said they could not give out any other details.

Lorain County Deputies here declined to comment on the arrest of the two men.

Deputies said Thursday night that preliminary autopsy reports show the couple died from skull fractures.

Sheriff Vernon M. Smith said former Carlisle Township trustee Raymond H. Streicher, 58, and his wife Sharon, 24, were killed in their farmhouse and their bodies driven to a marsh five miles from their home. The couple's daughter, Tina, 3, was found alive and sleeping 30 yards away.

The child was treated at Elyria Memorial Hospital for exposure. Deputies found another child, 9-month-old Raymond H. Jr. at the Streicher farm and took the infant to Green Acres Children's Home in Oberlin.

Smith said the Streichers' bodies were found Thursday morning by duck hunters who use the marsh. He said the victim's bodies were about 100 yards apart along a gravel lane near West Ridge Road in Elyria Township.

Streicher's hands and feet were bound in electrical cord and the necks of both also were bound with the cord, Smith said.

Deputy Coroner Dr. Richard S. Buchanan said both were beaten severely about the head with a blunt object and had suffered skull fractures and brain damage. Dr. Buchanan estimated the couple was killed about 10 p.m. Wednesday. He said Streicher also had been stabbed twice in the stomach.

Smith said blood was found on the floor in all four rooms of the first floor of the two-story Streicher farmhouse. He said there was no sign of a forced entry.

Small Stove Ignites

A small fuel oil stove in the kitchen of the Harold Tate home, Route 5, caught fire at 4 p.m. Thursday.

Circltville firemen answered the alarm to the home and found that Mrs. Tate had thrown a small rug over the blazing stove and threw both into the breezeway of the house where it caught other small items on fire. Loss was estimated at $25.

Deny Ohio Accumulating Large Riot Control Stocks

By DEAN SCHOTT
Associated Press Writer

COLUMBUS, Ohio (AP)—An Ohio official has called a National Urban Coalition study of federal crime control funds in the state "an interesting historical document, but it doesn't have any relevance for today."

Joseph White, chief of Ohio's Administration of Justice Division, said the report was "obsolete when it was written." His main criticisms were that the study used statistics prior to June, 1971, and examined programs that are no longer in the forefront in Ohio.

The draft of the report examining the U.S. Law Enforcement Assistance Administation and its operation with five states including Ohio, was reported Thursday by The Associated Press in Washington. The report is expected to be released shortly by the Urban Coalition, an association of business, civic and city government officials.

"The draft of the report stated that Ohio has "stockpiled" riot equipment in college towns.

"While it is true that Ohio had purchased substantial amounts of riot control equipment for universities and cities," White said, "the report no longer characterizes the situation in Ohio and has not for a year."

He said the 1972 Ohio crime control budget totals $24 million, and of that amount, $404,000 has been funded for riot control. But he said, only $75,000 is being spent on equipment, and the remainder is being used for conferences and seminars on riot control.

In early 1971, White said Gov. John Gilligan directed the Administration of Justice Division to fund only those riot control project applications certifying that the persons to use the equipment were trained and that command control procedures were instituted.

TV School Issues Are No. 5, 14 On Ballot

Teays Valley Superintendent Benis Lutz advises voters in that school district that the operating levy will appear as Issue 14 on the Nov. 7 ballot and not Issue 12 as reported in literature sent out by the school board and committees.

Lutz noted the change had been made on the ballot after the pamphlets had been printed. He reminds voters that the Teays Valley bond issue and operating levy would be found as Issues 5 and 14 on the voting machines Tuesday.

There are nearly 200,000 different species of plants in the world that bloom.

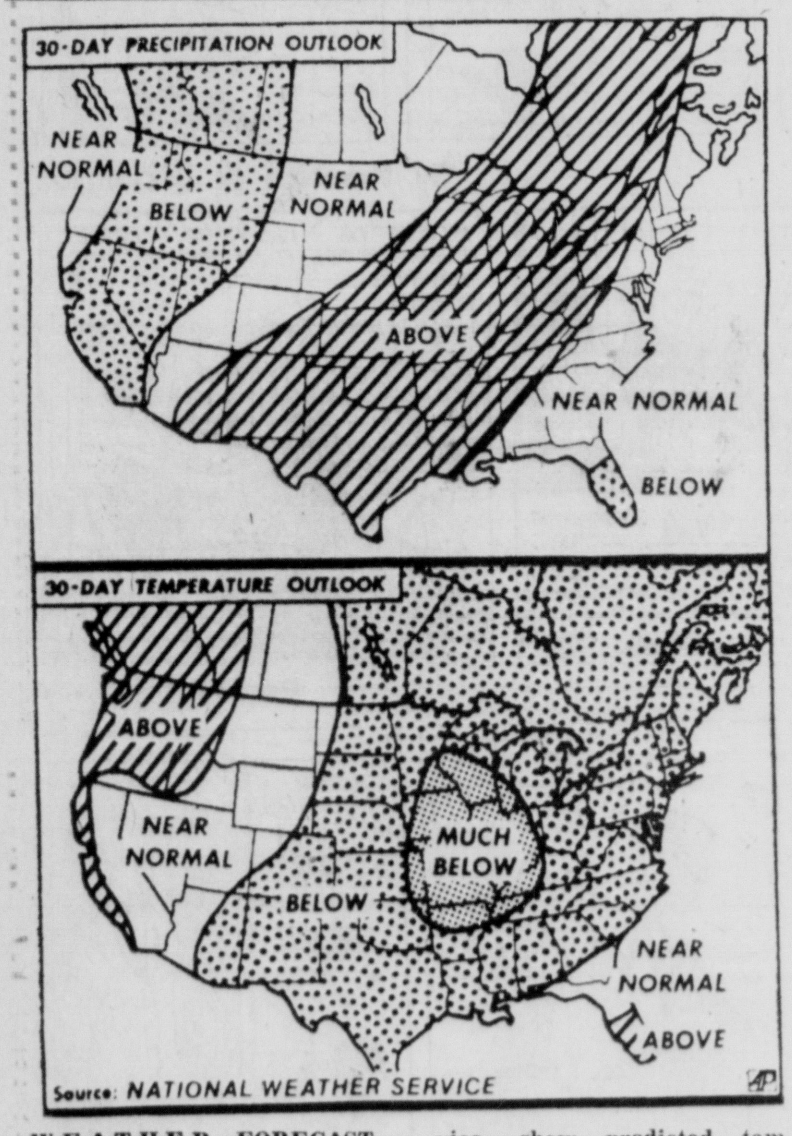

WEATHER FORECAST— These maps, released by the United States Weather Service, show predicted temperatures and precipitation for the next 30 days.

Middletown Workers Win Suit, But Still Lose Jobs

HAMILTON Ohio (AP) — Middletown Ohio city employes won a battle over Ohio's "Ferguson Act" but lost some 30 jobs in a related court decision.

Butler County Common Pleas Court Judge Fred B. Cramer ruled Thursday that Middletown did not have the right to fire 30 employes under the state act that forbids public employes to strike.

He said the city was required to hold individual hearings on each employe before it could act. The workers, mainly sanitation, were notified that their jobs had been declared vacant when they did not report during a three-day strike over work rules last April.

But Judge Cramer ruled that the city did have the right to abolish the sanitation division or any other division not established by city charter.

Local 856 of the American Federation of State County and Municipal Employes had filed suits challenging the city on both issues.

The city has signed a three-year contract with the Big M Trucking Co. of Dayton Ohio to take over trash collections in the city of 35000.

City Manager Dale Helsel said the contract would save the city $350,000 over that period than if the local department was maintained.

The union contended that the department and positions could not be done away with because of a bargaining agreement with the city.

Judge Cramer said "We held that such a so-called agreement was not an actual contract. The city may not give away its legislative right to determine whether or not a city department may be abolished."

Cramer said the union "agreement" did not create positions but only determined how jobs would be carried out.

The fired employes had been reinstated at the court's order in May pending litigation.

USE THE CLASSIFIEDS

WHY PAY MORE?

SIRLOIN STEAK lb. $1.28
Boneless Bottom
ROUND ROAST lb. 98c
18 Lb. And Up
TURKEYS lb. 39c

A&P-WEO
WHERE ECONOMY ORIGINATES

WINDSHIELDS INSTALLED
Call For Appointment
474-5631
GORDON'S
Main & Scioto Sts.

RE-ELECT
DWIGHT E. RADCLIFF
PICKAWAY COUNTY
SHERIFF
OUR MOTTO: "Courtesy and Efficiency"
—Pol. Ad.

MYRL H.
SHOEMAKER

for
STATE REPRESENTATIVE
—Pol. Adv.

Chrysler started as an innovator.

Antique Chrysler

1973: IT STILL IS!

The Chrysler heritage of great engineering innovation lives on in the new 1973 Chrysler Newport. With features like electronic ignition, standard. And an electronic digital clock you can order. This Chrysler has also been engineered to last longer than ever before. With "extra care" features like Unibody construction, protection against rust, and Torsion-Quiet Ride. Plus all the room, power, and luxury you expect from a Chrysler, all for the lowest Chrysler price. 1973 Chrysler Newport. Part of a great engineering heritage. A great way to move up.

New optional digital clock.

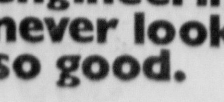

Reclining seats—optional

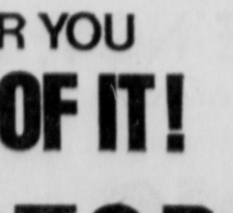

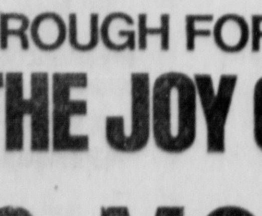

Electronic Ignition standard

Great engineering never looked so good.

CIDAA

AUTHORIZED DEALERS CHRYSLER MOTORS CORPORATION

CHRYSLER COMING THROUGH FOR YOU
Plymouth THAT'S THE JOY OF IT!

JOE MOATS MOTOR SALES
U.S. HWY 22 WEST CIRCLEVILLE, OHIO

Priest Slain In Church Confessional

LOS GATOS, Calif. (AP) A Roman Catholic priest has been fatally stabbed in the confessional box of St. Marys Church.

The Rev. Henri Tomei, 68, assistant pastor and a native of Marseilles, France, was stabbed at least four times in the head, back and chest by an unknown assailant, police reported Thursday.

The church secretary told officers that Father Tomei had gone to the church to see if any parishioners were there for confession.

Entering the church, the secretary said she saw a young assilant kicking and striking the priest.

Informed of the attack, the church pastor, the Rev. Richard Howley, rushed into the church and the attacker fled.

Father Howley administered last rites to the dying priest and hailed a passing ambulance.

Father Tomie, assistant pastor for eight years here, was dead on arrival at a nearby hospital.

Police Sgt. Jim Shea said the attacker was about six feet tall, and wearing black clothes and high laced black boots.

Police said there were no suspects and no apparent motives.

CBMC Sets Meeting Saturday At L-K

The Christian Business Men's Committee will meet 7 a.m. Saturday at the L-K Restaurant.

Charles Bader of Louisville Ky. will be the featured speaker. He travels in the tristate area as a team coordinator for the Lay Witness Mission program and will be the coordinator for the Lay Witness Mission this weekend at the Calvary Church.

Dave Bauman of Hamilton will be the youth coordinator and will attend the meeting with youth team members.

Ohio Presidential Campaign Grows Hotter

By THE ASSOCIATED PRESS

The U.S. presidential race remained heated in Ohio as top dignitaries, including Democratic presidential nominee George McGovern, stumped the state.

Two of President Nixon's cabinet members, Labor Secretary James Hodgson, and Transportation Secretary John Volpe also appeared Thursday.

Today, U.S. Sen. Edward M. Kennedy, D-Mass., was scheduled to appear at a 2:30 p.m. rally of Local 717, International Union of Electrical Workers at Warren, Ohio, in behalf of McGovern.

McGovern drew a boisterous crowd estimated at 10,000 at a rally at the University of Cincinnati where he hammered at the Vietnam war issue and Nixon's difficulties in ending it.

McGovern said that, if elected, he would tell South Vietnamese President Nguyen Van Thieu that "we may not be able to dictate peace to you but you're not going to dictate any more war for us.

"This is the great failure of the Nixon Administration," McGovern said, his voice cracking from a bout with laryngitis. "It is that President Nixon had allowed General Thieu to veto terms that would have ended this war."

Mrs. Eleanor McGovern sat quietly while her husband told the U.C. Armory Fieldhouse throng that America desperately needs new presidential leadership entering the next decade.

He cited the Watergate bugging incident which he said was "no longer a caper. It is a lesson for all of us."

He criticized Nixon for "waiting until the closing hours of this campaign to tell us that a peace settlement is near.

"Isn't it strange hat his chief of the armed forces can always find men to go to Vietnam but can't fund them when they return in need of rehabilitation," he said drawing standing applause.

McGovern's speech was halted at this point as the students chanted "We Want George."

Secretary Volpe, in Cleveland, told the City Club that Nixon "has brought us to that time in history" that the Vietnam war was winding down and the economy was stabilizing.

He said as a result of Nixon's "persistent determination for negotiation rather than confrontation we have more peace at home and abroad today than in many years."

"....but he will not sign peace terms unless it is completely an honorable peace."

In Columbus, Ohio, Hodgson said "the most exciting thing in this election is the historic shift of labor to President Nixon."

He said it was the first time in 40 years, according to polls, that rank and file workers were going to support a Republican president.

Hodgeson said the political ball game is in the fourth quarter and McGovern sees he is losing.

"Like any other rookie quarterback who tries to play catch up ball, he is fumbling."

Hodgson said McGovern has alienated labor by talking about a $30 billion cut in the defense budget that would put three-quarters of a million out of work.

He admitted there have been some "inequities" caused by wage-price controls, but said the worker believes he has benefitted by the overall effect.

300 Indians . .

(Continued from Page 1)

view that the demonstrators would have to go, voluntarily or through force. "I don't think we can afford to allow them to take over a federal institution. I hope this doesn't come to a violent approach."

He said they would have to go before BIA employes came to work today.

White House aide Brad Patterson apparently overruled Loesch, however, in three-hours of negotiations with 15 Indians chosen by the demonstrators to meet with him and Interior officials in a conference that had been arranged before the building takeover. The Indians refused to meet with Loesch and said they dealt principally with BIA Commissioner Louis Bruce and Patterson.

Shortly before midnight, Clyde Bellecort, executive director of the American Indian Movement, and AIM activist Russell Means emerged from the conference to announce the settlement:

The Indians were permitted to stay the night; the hundreds of policemen secreted in the Interior auditorium were dismissed; BIA employes were given the day off; the protesters will get 24-hour use of the Interior auditorium; attempts would be mde o find housing in churches until the demonstration ends Election Day; and he adminisraion will analyze the caravan's 20-point petition paper and publicize its conclusions in letters to governors and tribal leaders.

"We won't be prosecuted ... we are sovereign people," Means said.

The Indians were turned down in their demand that Loesch and BIA Deputy Commissioner John O. Crow resign.

2 Suspects Questioned In Brutal Elyria Slayings

ELYRIA, Ohio (AP)—Two men were taken into custody in Ottawa County early today and brought here for questioning in the slaying of a Carlisle Township couple whose bodies were found near the Elyria exit of the Ohio Turnpike.

Ottawa County sheriff's deputies said the men--a father and son--were apprehended in their house trailer in Danbury Township at the request of Lorain County authorities, but said they could not give out any other details.

Lorain County Deputies here declined to comment on the arrest of the two men.

Deputies said Thursday night that preliminary autopsy reports show the couple died from skull fractures.

Sheriff Vernon M. Smith said former Carlisle Township trustee Raymond H. Streicher, 58, and his wife Sharon, 24, were killed in their farmhouse and their bodies driven to a marsh five miles from their home. The couple's daughter, Tina, 3, was found alive and sleeping 30 yards away.

The child was treated at Elyria Memorial Hospital for exposure. Deputies found another child, 9-month-old Raymond H. Jr. at the Streicher farm and took the infant to Green Acres Children's Home in Oberlin.

Smith said the Streichers' bodies were found Thursday morning by duck hunters who use the marsh. He said the victim's bodies were about 100 yards apart along a gravel lane near West Ridge Road in Elyria Township.

Streicher's hands and feet were bound in electrical cord and the necks of both also were bound with the cord, Smith said.

Deputy Coroner Dr. Richard S. Buchanan said both were beaten severely about the head with a blunt object and had suffered skull fractures and brain damage. Dr. Buchanan estimated the couple was killed about 10 p.m. Wednesday. He said Streicher also had been stabbed twice in the stomach.

Smith said blood was found on the floor in all four rooms of the first floor of the two-story Streicher farmhouse. He said there was no sign of a forced entry.

Middletown Workers Win Suit, But Still Lose Jobs

HAMILTON Ohio (AP) — Middletown Ohio city employes won a battle over Ohio's "Ferguson Act" but lost some 30 jobs in a related court decision.

Butler County Common Pleas Court Judge Fred B. Cramer ruled Thursday that Middletown did not have the right to fire 30 employes under the state act that forbids public employes to strike.

He said the city was required to hold individual hearings on each employe before it could act. The workers, mainly sanitation, were notified that their jobs had been declared vacant when they did not report during a three-day strike over work rules last April.

But Judge Cramer ruled that the city did have the right to abolish the sanitation division or any other division not established by city charter.

Local 856 of the American Federation of State County and Municipal Employes had filed suits challenging the city on both issues.

The city has signed a three-year contract with the Big M Trucking Co. of Dayton Ohio to take over trash collections in the city of 35000.

City Manager Dale Helsel said the contract would save the city $350,000 over that period than if the local department was maintained.

The union contended that the department and positions could not be done away with because of a bargaining agreement with the city.

Judge Cramer said "We held that such a so-called agreement was not an actual contract. The city may not give away its legislative right to determine whether or not a city department may be abolished."

Cramer said the union "agreement" did not create positions but only determined how jobs would be carried out.

The fired employes had been reinstated at the court's order in May pending litigation.

USE THE CLASSIFIEDS

Small Stove Ignites

A small fuel oil stove in the kitchen of the Harold Tate home, Route 5, caught fire at 4 p.m. Thursday.

Circltville firemen answered the alarm to the home and found that Mrs. Tate had thrown a small rug over the blazing stove and threw both into the breezeway of the house where it caught other small items on fire. Loss was estimated at $25.

Deny Ohio Accumulating Large Riot Control Stocks

By DEAN SCHOTT
Associated Press Writer

COLUMBUS, Ohio (AP)—An Ohio official has called a National Urban Coalition study of federal crime control funds in the state "an interesting historical document, but it doesn't have any relevance for today."

Joseph White, chief of Ohio's Administration of Justice Division, said the report was "obsolete when it was written." His main criticisms were that the study used statistics prior to June, 1971, and examined programs that are no longer in the forefront in Ohio.

The draft of the report examining the U.S. Law Enforcement Assistance Administation and its operation with five states including Ohio, was reported Thursday by The Associated Press in Washington. The report is expected to be released shortly by the Urban Coalition, an association of business, civic and city government officials.

"The draft of the report stated that Ohio has "stockpiled" riot equipment in college towns.

"While it is true that Ohio had purchased substantial amounts of riot control equipment for universities and cities," White said, "the report no longer characterizes the situation in Ohio and has not for a year."

He said the 1972 Ohio crime control budget totals $24 million, and of that amount, $404,000 has been funded for riot control. But he said, only $75,000 is being spent on equipment, and the remainder is being used for conferences and seminars on riot control.

In early 1971, White said Gov. John Gilligan directed the Administration of Justice Division to fund only those riot control project applications certifying that the persons to use the equipment were trained and that command control procedures were instituted.

TV School Issues Are No. 5, 14 On Ballot

Teays Valley Superintendent Benis Lutz advises voters in that school district that the operating levy will appear as Issue 14 on the Nov. 7 ballot and not Issue 12 as reported in literature sent out by the school board and committees.

Lutz noted the change had been made on the ballot after the pamphlets had been printed. He reminds voters that the Teays Valley bond issue and operating levy would be found as Issues 5 and 14 on the voting machines Tuesday.

There are nearly 200,000 different species of plants in the world that bloom.

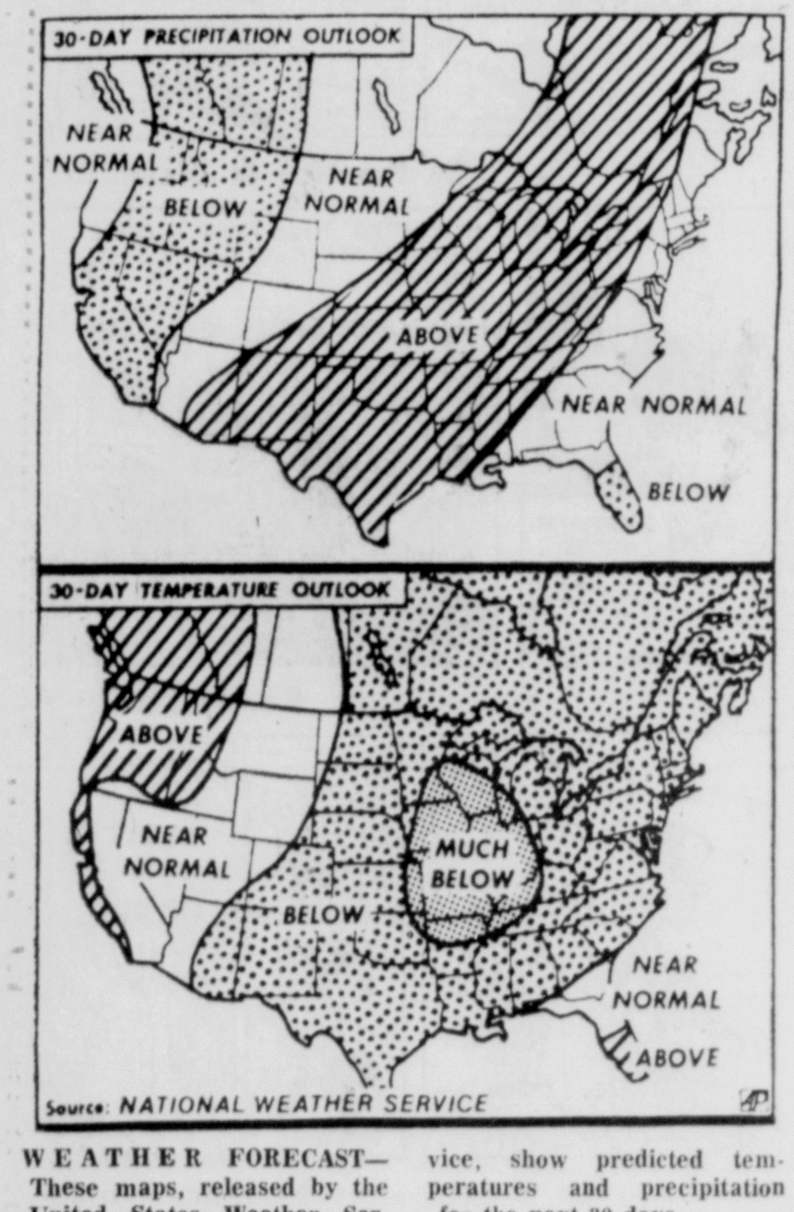

WEATHER FORECAST—These maps, released by the United States Weather Service, show predicted temperatures and precipitation for the next 30 days.

WHY PAY MORE?
SIRLOIN STEAK lb. $1.28
Boneless Bottom
ROUND ROAST lb. 98c
18 Lb. And Up
TURKEYS lb. 39c
A&P-WEO
WHERE ECONOMY ORIGINATES

WINDSHIELDS INSTALLED
Call
For Appointment
474-5631
GORDON'S
Main & Scioto Sts.

RE-ELECT
DWIGHT E. RADCLIFF
PICKAWAY COUNTY
SHERIFF
OUR MOTTO: "Courtesy and Efficiency"
—Pol. Ad.

MYRL H.
SHOEMAKER

for
STATE REPRESENTATIVE
—Pol. Adv.

Chrysler started as an innovator.

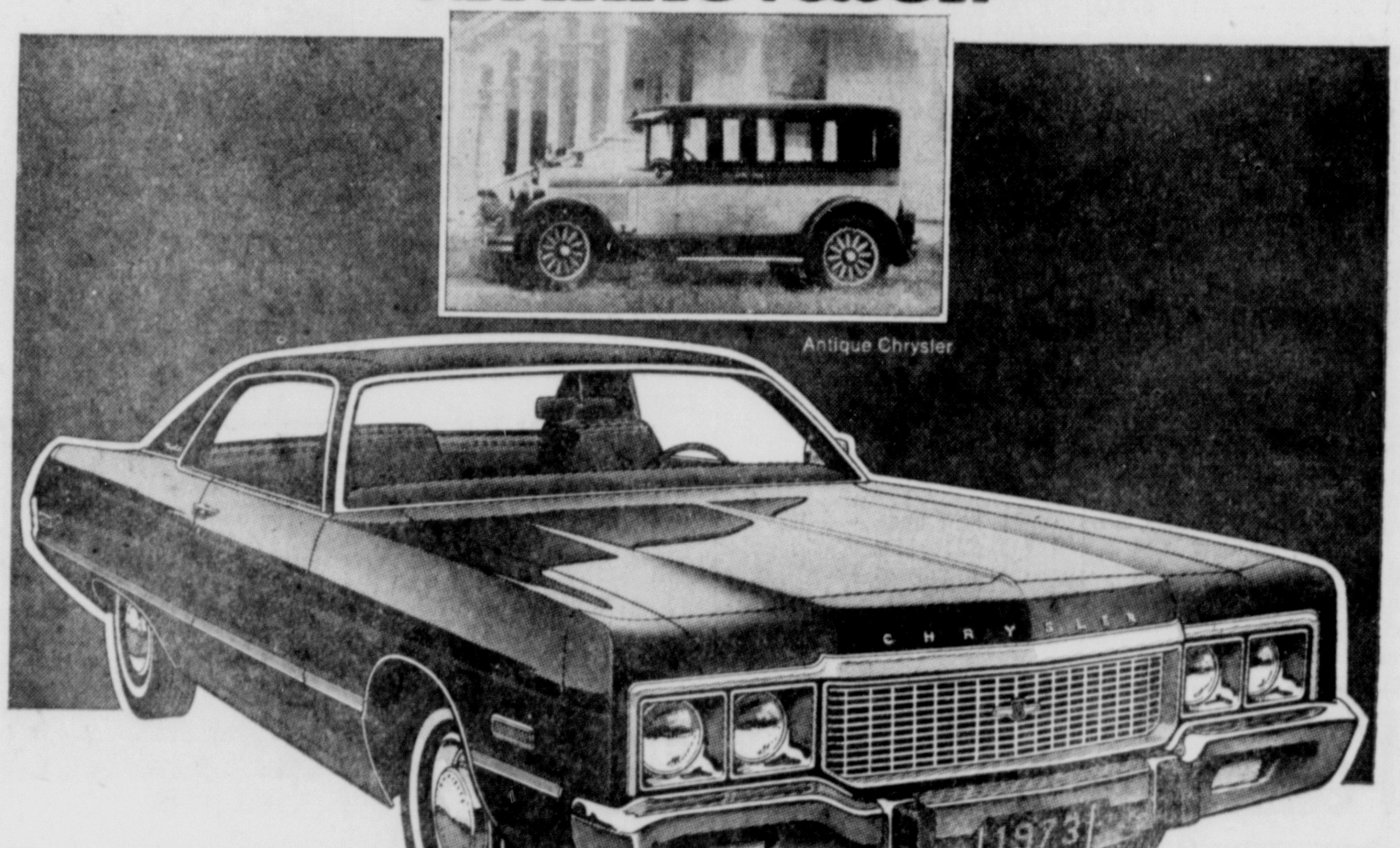

1973: IT STILL IS!

The Chrysler heritage of great engineering innovation lives on in the new 1973 Chrysler Newport. With features like electronic ignition, standard. And an electronic digital clock you can order. This Chrysler has also been engineered to last longer than ever before. With "extra care" features like Unibody construction, protection against rust, and Torsion-Quiet Ride. Plus all the room, power, and luxury you expect from a Chrysler, all for the lowest Chrysler price. 1973 Chrysler Newport. Part of a great engineering heritage. A great way to move up.

New optional digital clock.

Reclining seats—optional

Great engineering never looked so good.

Electronic Ignition standard

CIDAA

AUTHORIZED DEALERS CHRYSLER MOTORS CORPORATION

CHRYSLER COMING THROUGH FOR YOU
Plymouth THAT'S THE JOY OF IT!

JOE MOATS MOTOR SALES
U.S. HWY 22 WEST CIRCLEVILLE, OHIO